

PART OF THE SW. 14 OF SEC. 28, TWP. 43 N., R. 7 E. OF THE 3rd P.M. IN McHENRY COUNTY, ILLINOIS.

CONTRACT NO. 62882

F.A.P. RTE.	SECTION	COUNTY	TOTAL SHEETS	SHEET NO.
326		McHENRY	502	230
STA. 9+35.22		TO STA.142+08.53		
FED. ROAD DIST. NO.		ILLINOIS FED. AID PROJECT		

LEGEND

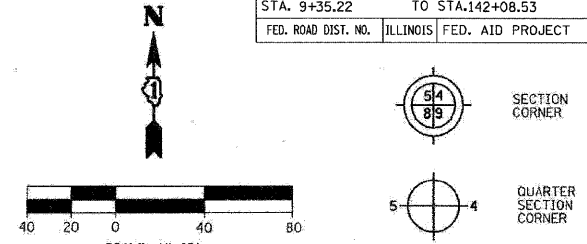

Bearings are referenced to the Illinois State Plane Coordinates Ground System, NAD83, East Zone, as provided by the Illinois Department of Transportation.

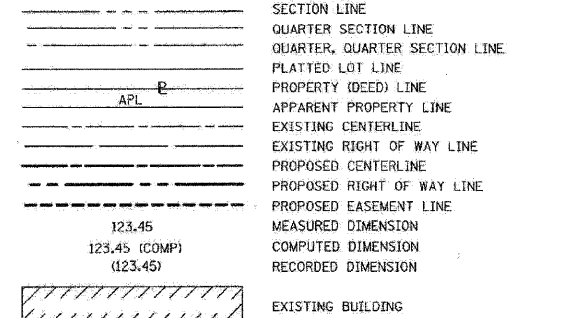

- IRON PIPE OR ROD FOUND (UNLESS OTHERWISE NOTED)
- + CUT CROSS FOUND OR SET
- OT1 THESE STAKES REFERENCE FOUND OR SET MONUMENTATION. SET 5/8 INCH IRON ROD FLUSH WITH GROUND TO TIE FOUND IRON STAKE. IDENTIFIED BY COLORED PLASTIC CAP BEARING SURVEYOR'S REGISTRATION NUMBER.
- OT3 THESE STAKES, IN CULTIVATED AREAS REFERENCE FOUND OR SET MONUMENTATION. BURIED 5/8 INCH IRON ROD 20 INCHES BELOW GROUND TO TIE FOUND IRON STAKE. IDENTIFIED BY COLORED PLASTIC CAP BEARING SURVEYOR'S REGISTRATION NUMBER.
- STAKING OF PROPOSED RIGHT OF WAY. SET DIVISION OF HIGHWAYS SURVEY MARKER TO MONUMENT THE POSITION SHOWN. IDENTIFIED BY INSCRIPTION DATA AND SURVEYOR'S REGISTRATION NUMBER.
- M STAKING OF PROPOSED RIGHT OF WAY ON CULTIVATED AREAS. BURIED 5/8 INCH METAL ROD 20 INCHES BELOW GROUND TO MARK FUTURE SURVEY MARKER POSITION IDENTIFIED BY COLORED PLASTIC CAP BEARING SURVEYOR'S REGISTRATION NUMBER.
- ⊙ PERMANENT SURVEY MARKER, I.D.O.T. STD. 2135 (TO BE SET BY OTHERS)
- RIGHT OF WAY STAKING PROPOSED TO BE SET

STATE OF ILLINOIS }
COUNTY OF DU PAGE } SS

THIS IS TO CERTIFY THAT I, HAROLD C WESTPHAL JR., AN ILLINOIS PROFESSIONAL LAND SURVEYOR, HAVE SURVEYED THE PLAT OF HIGHWAYS SHOWN HEREON IN SECTIONS 21, 27, 28, 32 & 33, TOWNSHIP 43 NORTH, RANGE 7 EAST AND SECTIONS 4 & 5, TOWNSHIP 42 NORTH, RANGE 7 EAST OF THE THIRD PRINCIPAL MERIDIAN, McHENRY & KANE COUNTIES, THAT THE SURVEY IS TRUE AND COMPLETE AS SHOWN TO THE BEST OF MY KNOWLEDGE AND BELIEF, THAT THE PLAT CORRECTLY REPRESENTS SAID SURVEY, THAT ALL MONUMENTS FOUND AND ESTABLISHED ARE OF PERMANENT QUALITY AND OCCUPY THE POSITIONS SHOWN THEREON AND THAT THE MONUMENTS ARE SUFFICIENT TO ENABLE THE SURVEY TO BE RETRACED. MADE FOR THE DEPARTMENT OF TRANSPORTATION, STATE OF ILLINOIS.

DATED AT ROSELLE, ILLINOIS, THIS 18th. DAY OF JULY, 2007 A.D.



Harold C. Westphal Jr.
ILLINOIS PROFESSIONAL LAND SURVEYOR NO. 35-1973
EXPIRES NOVEMBER 30, 2008

PAVIA-MARTING & Co.
910 WEST LAKE STREET
ROSELLE, IL 60172-3352
(630) 529-8090 FAX (630) 894-4910
Design Firm Professional Registration #180002376

- SURVEYOR NOTE:
- ALL DIMENSIONS ARE IN FEET AND DECIMAL PARTS THEREOF.
 - COORDINATES ARE GROUND VALUES AND CAN BE CONVERTED TO GRID VALUES BY MULTIPLYING THE PUBLISHED GROUND COORDINATES BY 0.999988.
 - BUILDINGS SHOWN WITHOUT TIES WERE SCALED FROM AERIAL IMAGES. SIZE AND LOCATION ARE APPROXIMATE.

SHEET NO.1 IS A COVER SHEET & NOT RECORDED

REVISION	DATE	DESCRIPTION
10/22/07	REMOVE PARCEL IEW0036	
12/11/07	REV PARCEL 35	
01/22/08	REV PARCEL 84 AND 85	
03/12/08	REV 85 OWNER	

ILLINOIS DEPT. OF TRANSPORTATION
PLAT OF HIGHWAYS
ROUTE FAP 326 (IL 47)
SECTION REED RD. TO KREUTZER RD.
COUNTY McHENRY
JOB# R-91-018-01 PROJECT# R-91-018-01
SEC 28 T 43, R 7 OF 3rd P.M.
STA 95+00 TO STA 100+72
DRAWN SMM CHECKED HCW
SCALE: 1"=40' SHEET NO. 21 OF XX

RECEIVED
MAR 13 2008
PLATS & LEGALS

CURVE #	LENGTH	RADIUS	CH. DIST.	DELTA	CHORD BEARING
C113	34.79	9336.79	34.79	00° 12' 49"	S 02° 06' 51" W
C144	75.01	9336.79	75.01	00° 27' 37"	N 02° 27' 03" E

LINE #	BEARING	DISTANCE
L286	N 69° 28' 47" W	18.96
L287	N 18° 23' 30" E	32.06
L288	S 75° 32' 47" E	9.22

CURVE #	LENGTH	RADIUS	CH. DIST.	DELTA	CHORD BEARING
C147	109.78	9336.79	109.78	00° 40' 25"	N 02° 20' 39" E
C148	128.80	6579.09	128.80	01° 07' 18"	S 01° 26' 01" W

LINE #	BEARING	DISTANCE
L285	S 89° 06' 45" E	21.19
L291	N 89° 48' 42" W	21.42
L294	N 03° 03' 28" W	19.36

CURVE #	LENGTH	RADIUS	CH. DIST.	DELTA	CHORD BEARING
C101	47.80	9336.79	47.80	00° 17' 36"	S 03° 28' 17" W
C103	65.47	9336.79	65.47	00° 24' 06"	N 03° 49' 08" E
C145	218.15	9336.79	218.15	01° 20' 19"	N 03° 21' 02" E
C146	226.34	6579.09	226.33	01° 58' 16"	S 02° 58' 49" W

LINE #	BEARING	DISTANCE
L264	N 86° 22' 55" W	20.00
L290	S 89° 48' 42" E	21.42
L292	N 89° 43' 48" W	39.21
L597	S 86° 40' 31" E	20.00
L601	N 03° 28' 17" E	47.70
L293	N 64° 09' 44" E	18.68

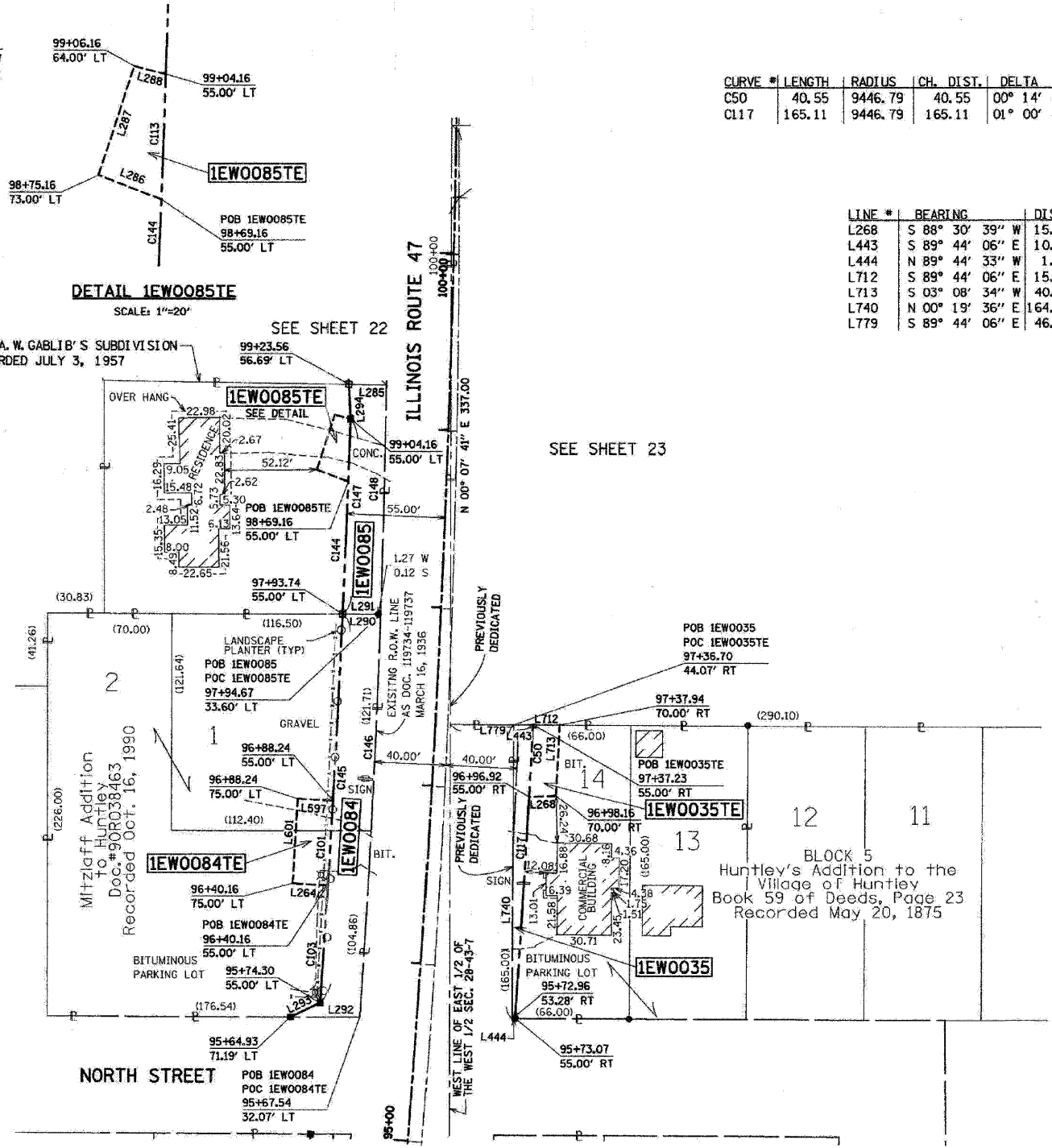

CURVE #	LENGTH	RADIUS	CH. DIST.	DELTA	CHORD BEARING
C50	40.55	9446.79	40.55	00° 14' 45"	N 03° 11' 50" E
C117	165.11	9446.79	165.11	01° 00' 05"	S 03° 31' 36" W

LINE #	BEARING	DISTANCE
L268	S 88° 30' 39" W	15.09
L443	S 89° 44' 06" E	10.94
L444	N 89° 44' 33" W	1.73
L712	S 89° 44' 06" E	15.02
L713	S 03° 08' 34" W	40.08
L740	N 00° 19' 36" E	164.84
L779	S 89° 44' 06" E	46.64

SEE SHEET 23

SEE SHEET 22

SEE SHEET 19

PARCEL NUMBER	OWNER	TOTAL HOLDING	TAKEN AREA	PREVIOUSLY DEDICATED	REMAINDER AREA	EASEMENT AREA	PURPOSE OF EASEMENT	PERMANENT TAX NUMBER	PROPERTY ACQUIRED BY
		ACRES	ACRES/SQ FT.	ACRES/SQ FT.	ACRES	ACRES/SQ FT.			
IEW0035	SYED S. ASHGAR & SHAHWAR F. SYED HUSBAND & WIFE AS JOINT TENANTS	0.500	0.025	N/A	0.002	105	0.475	N/A	N/A
IEW0035TE			N/A	N/A	0.002	105	0.475	0.014	N/A
IEW0084	11902 NORTH STREET PARTNERSHIP	0.947	0.118	N/A	N/A	N/A	0.829	N/A	N/A
IEW0084TE			N/A	N/A	N/A	N/A	0.829	0.022	N/A
IEW0085	VIRGINIA ANN HARDY AS SUCCESSOR TRUSTEE UNDER TRUST AGREEMENT KNOWN AS THE EUGENE A. HARDY AND VIRGINIA A. HARDY TRUST NO. 1	0.470	0.061	N/A	N/A	N/A	0.409	N/A	N/A
IEW0085TE			N/A	N/A	N/A	N/A	0.409	0.011	N/A

COORDINATES			
Station	Offset	North	East
95+64.93	71.19 LT	2006040.837	958755.020
95+74.30	55.00 LT	2006048.976	958771.828
95+73.07	55.00 RT	2006040.036	958881.471
97+37.23	55.00 RT	2006204.834	958891.627
97+93.74	55.00 LT	2006266.748	958784.577
99+04.16	55.00 LT	2006376.434	958789.067
99+23.56	56.69 LT	2006395.769	958788.034

PLOT DATE = Wednesday, August 05, 2008
FILE NAME = S:\11-CADD\11-110-1234-10.dwg
PLOT SCALE = 1:1
USER NAME = 3639