

PART OF THE NW. 14 OF THE SW 14 OF SEC. 28, TWP. 43 N., R. 7 E. OF THE 3rd P.M. IN McHENRY COUNTY, ILLINOIS.

CONTRACT NO. 62882

F.A.P. RTE.	SECTION	COUNTY	TOTAL SHEETS	SHEET NO.
326		McHENRY	502	231
STA. 9+35.22		TO STA. 142+08.53		
FED. ROAD DIST. NO.		ILLINOIS FED. AID PROJECT		

LEGEND

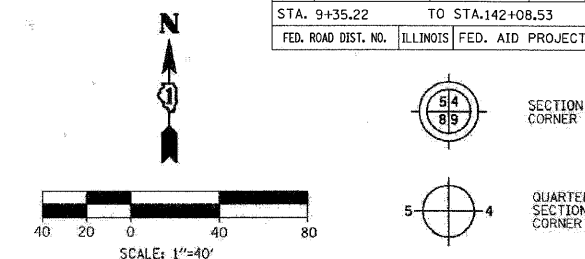

Bearings are referenced to the Illinois State Plane Coordinates Ground System, NAD83, East Zone, as provided by the Illinois Department of Transportation.

---	SECTION LINE
---	QUARTER SECTION LINE
---	QUARTER, QUARTER SECTION LINE
---	PLATTED LOT LINE
---	PROPERTY (DEED) LINE
---	APL
---	APPARENT PROPERTY LINE
---	EXISTING CENTERLINE
---	EXISTING CENTERLINE
---	PROPOSED CENTERLINE
---	PROPOSED RIGHT OF WAY LINE
---	PROPOSED EASEMENT LINE
---	MEASURED DIMENSION
---	COMPUTED DIMENSION
---	RECORDED DIMENSION
---	EXISTING BUILDING

- IRON PIPE OR ROD FOUND UNLESS OTHERWISE NOTED
- + CUT CROSS FOUND OR SET
- OT1 THESE STAKES REFERENCE FOUND OR SET MONUMENTATION.
- OT2 SET 5/8 INCH IRON ROD FLUSH WITH ROD TO THE FOUND IRON STAKE.
- OT3 IDENTIFIED BY COLORED PLASTIC CAP BEARING SURVEYOR'S REGISTRATION NUMBER.
- OB1 THESE STAKES, IN CULTIVATED AREAS REFERENCE FOUND OR SET MONUMENTATION.
- BT2 BURIED 5/8 INCH IRON ROD 20 INCHES BELOW GROUND TO TIE FOUND IRON STAKE. IDENTIFIED BY COLORED PLASTIC CAP BEARING SURVEYOR'S REGISTRATION NUMBER.
- BT3
- STAKING OF PROPOSED RIGHT OF WAY.
- SET DIVISION OF HIGHWAYS SURVEY MARKER TO MONUMENT THE POSITION SHOWN. IDENTIFIED BY INSCRIPTION DATA AND SURVEYOR'S REGISTRATION NUMBER.
- M STAKING OF PROPOSED RIGHT OF WAY ON CULTIVATED AREAS.
- BURIED 5/8 INCH METAL ROD 20 INCHES BELOW GROUND TO MARK FUTURE SURVEY MARKER POSITION IDENTIFIED BY COLORED PLASTIC CAP BEARING SURVEYOR'S REGISTRATION NUMBER.
- PERMANENT SURVEY MARKER, I.D.O.T. STD. 2135 (TO BE SET BY OTHERS)
- RIGHT OF WAY STAKING PROPOSED TO BE SET

STATE OF ILLINOIS)
COUNTY OF DU PAGE) SS

THIS IS TO CERTIFY THAT I, HAROLD C WESTPHAL JR., AN ILLINOIS PROFESSIONAL LAND SURVEYOR, HAVE SURVEYED THE PLAT OF HIGHWAYS SHOWN HEREON IN SECTIONS 21, 27, 28, 32 & 33, TOWNSHIP 43 NORTH, RANGE 7 EAST AND SECTIONS 4 & 5, TOWNSHIP 42 NORTH, RANGE 7 EAST OF THE THIRD PRINCIPAL MERIDIAN, McHENRY & KANE COUNTIES, THAT THE SURVEY IS TRUE AND COMPLETE AS SHOWN TO THE BEST OF MY KNOWLEDGE AND BELIEF, THAT THE PLAT CORRECTLY REPRESENTS SAID SURVEY, THAT ALL MONUMENTS FOUND AND ESTABLISHED ARE OF PERMANENT QUALITY AND OCCUPY THE POSITIONS SHOWN THEREON AND THAT THE MONUMENTS ARE SUFFICIENT TO ENABLE THE SURVEY TO BE RETRACED, MADE FOR THE DEPARTMENT OF TRANSPORTATION, STATE OF ILLINOIS.

DATED AT ROSELLE, ILLINOIS, THIS 18th. DAY OF JULY, 2007 A.D.



Harold C. Westphal Jr.
ILLINOIS PROFESSIONAL LAND SURVEYOR NO. 35-1973
EXPIRES NOVEMBER 30, 2008

PAVIA-MARTING & CO.
910 WEST LAKE STREET
ROSELLE, IL 60172-3362
(815) 828-8000 FAX (815) 894-4910
Design Firm Professional Registration #184002320

- SURVEYOR NOTE:
- ALL DIMENSIONS ARE IN FEET AND DECIMAL PARTS THEREOF.
 - COORDINATES ARE GROUND VALUES AND CAN BE CONVERTED TO GRID VALUES BY MULTIPLYING THE PUBLISHED GROUND COORDINATES BY 0.999988.
 - BUILDINGS SHOWN WITHOUT TIES WERE SCALED FROM AERIAL IMAGES. SIZE AND LOCATION ARE APPROXIMATE.

SHEET NO. 1 IS A COVER SHEET & NOT RECORDED

REVISION	DATE	DESCRIPTION
	01/22/08	DEL. PARCEL 871E REV. PARCEL 86&87
	03/17/08	REV. PARCEL 0087

ILLINOIS DEPT. OF TRANSPORTATION
PLAT OF HIGHWAYS
ROUTE FAP 326 (IL 47)
SECTION REED RD. TO KREUTZER RD.
COUNTY McHENRY
JOB# R-91-018-01 PROJECT# R-91-018-01
SEC 28 T 43, R 7 OF 3rd P.M.
STA 99+23 LT TO STA 102+33 LT
DRAWN SMM CHECKED HCW
SCALE: 1"=40' SHEET NO. 22 OF XX

CURVE #	LENGTH	RADIUS	CH. DIST.	DELTA	CHORD BEARING
C150	106.26	6579.09	106.26	00° 55' 31"	S 00° 24' 37" W

LINE #	BEARING	DISTANCE
L699	N 00° 04' 58" W	20.00
L700	S 89° 06' 45" E	20.00
L701	S 00° 04' 58" E	20.00
L702	N 89° 06' 45" W	20.00

LINE #	BEARING	DISTANCE
L728	S 89° 06' 45" E	28.62
L282	N 03° 03' 28" W	125.30
L284	N 89° 06' 45" W	21.19
L602	S 00° 03' 09" E	18.75
L637	N 03° 03' 28" W	80.51
L638	N 29° 30' 03" W	44.96
L720	N 44° 51' 35" W	50.03
L721	N 89° 06' 45" W	28.62
L741	S 00° 03' 09" E	84.20
L742	S 89° 06' 45" E	19.68

SEE SHEET 24

SEE SHEET 21

SEE SHEET 23

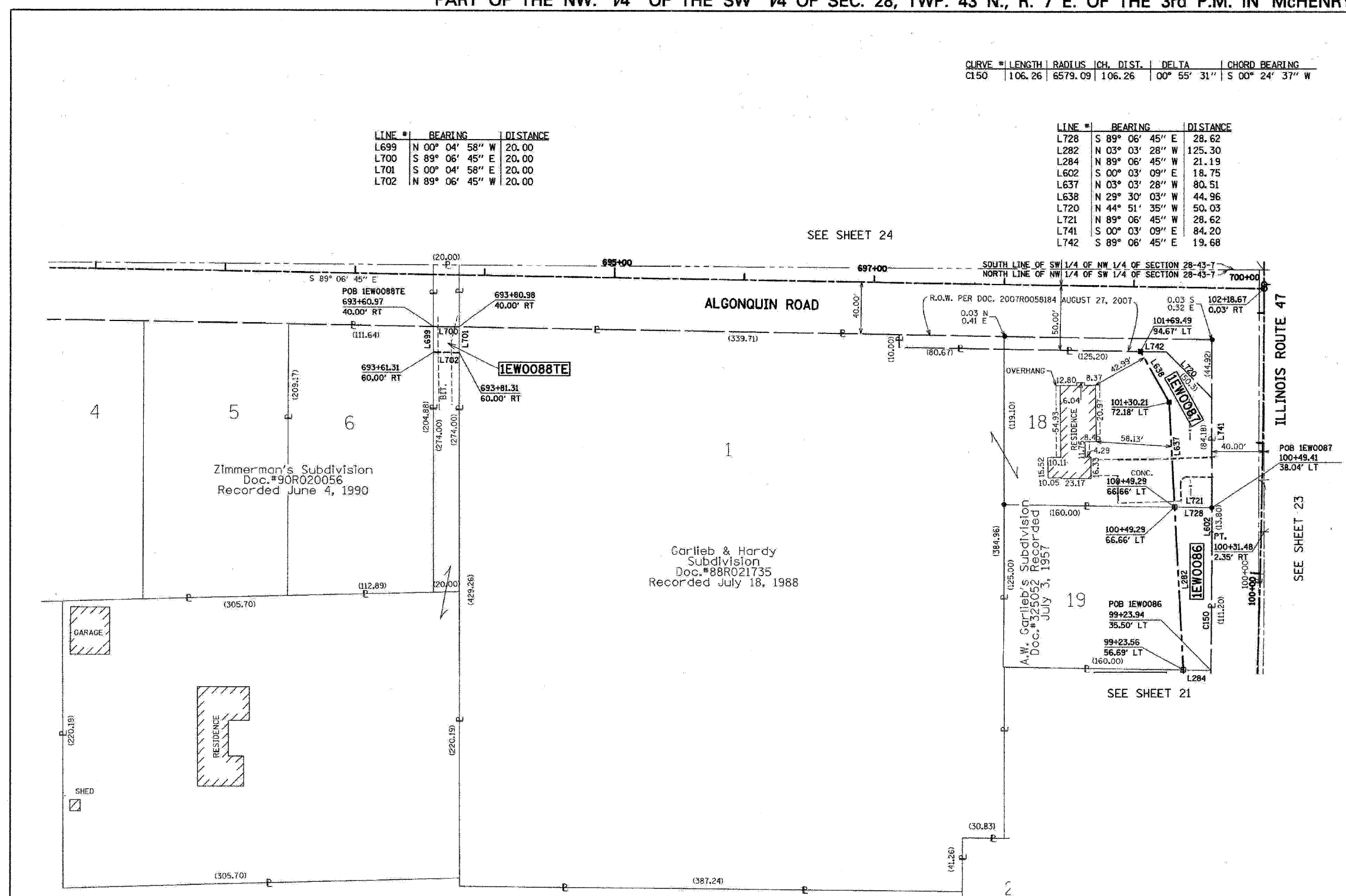

PARCEL NUMBER	OWNER	TOTAL HOLDING	TAKEN AREA	PREVIOUSLY DEDICATED	REMAINDER AREA	EASEMENT AREA	PURPOSE OF EASEMENT	PERMANENT TAX NUMBER	PROPERTY ACQUIRED BY
		ACRES	SQ. FT.	ACRES	SQ. FT.	ACRES			
1EWO086	VIRGINIA ANN HARDY AS TRUSTEE TRUST NO.1 AURTHUR W. & MARY FRANCES GARLIEB AS CO-TRUSTEES, TRUST DATED DEC. 15, 1993	0.459	0.072	N/A	N/A	N/A	N/A	18-28-302-003	
1EWO087	CHRISTOS NIKOLAOU	4.493	0.082	N/A	N/A	N/A	N/A	18-28-302-002 18-28-302-010	
1EWO088TE	MAURICE E. & MAUREEN R. GARCELON	1.658	N/A	N/A	N/A	N/A	0.009	400	CONSTRUCTION

COORDINATES			
Station	Offset	North	East
99+23.56	56.69 LT	2006395.769	958788.034
100+49.29	66.66 LT	2006520.887	958781.351
101+30.21	72.18 LT	2006601.280	958777.056
101+69.49	94.67 LT	2006640.411	958754.916

RECEIVED
MAR 17 2008
PLATS & LEGALS

PLOT DATE = Wednesday, August 05, 2009
FILE NAME = S:\11-CADD\11-mx\231.plt.dwg
PLOT SCALE = 1:1
USER NAME = 3836