

PART OF THE NE 1/4 OF THE SW 1/4 OF SEC. 28, TWP. 43 N., R. 7 E. OF THE 3rd P.M. IN McHENRY COUNTY, ILLINOIS.

CONTRACT NO. 62882

CURVE #	LENGTH	RADIUS	CH. DIST.	DELTA	CHORD BEARING
C118	124.82	9446.79	124.82	00° 45' 25"	S 02° 38' 50" W
C120	260.72	9453.79	260.71	01° 34' 48"	S 01° 28' 43" W

LINE #	BEARING	DISTANCE
L273	N 45° 05' 24" E	40.91
L492	N 87° 43' 52" W	7.00
L542	S 45° 05' 24" W	47.03
L545	S 00° 08' 54" W	33.73
L546	N 00° 19' 56" E	10.56
L547	N 89° 40' 04" W	10.65
L605	N 89° 44' 06" W	46.64
L606	N 89° 23' 41" E	44.20
L650	S 00° 00' 21" W	15.88
L651	S 89° 59' 53" W	98.98
L652	N 00° 00' 21" E	16.46
L653	S 89° 40' 04" E	98.98
L712	S 89° 44' 06" E	15.02
L714	N 01° 14' 12" E	168.85
L743	N 00° 03' 09" W	114.48
L744	N 02° 38' 42" E	124.29
L745	N 06° 39' 16" E	86.41
L779	S 89° 44' 06" E	46.64

COORDINATES			
Station	Offset	North	East
97+37.23	55.00 RT	2006204.834	958891.627
98+61.32	62.00 RT	2006329.243	958904.386
98+61.32	55.00 RT	2006329.520	958897.392
101+20.33	62.00 RT	2006589.870	958911.114
101+53.60	94.96 RT	2006623.072	958944.420
ALGONQUIN ROAD			
604+48.22	68.73 RT	2006621.023	959297.647

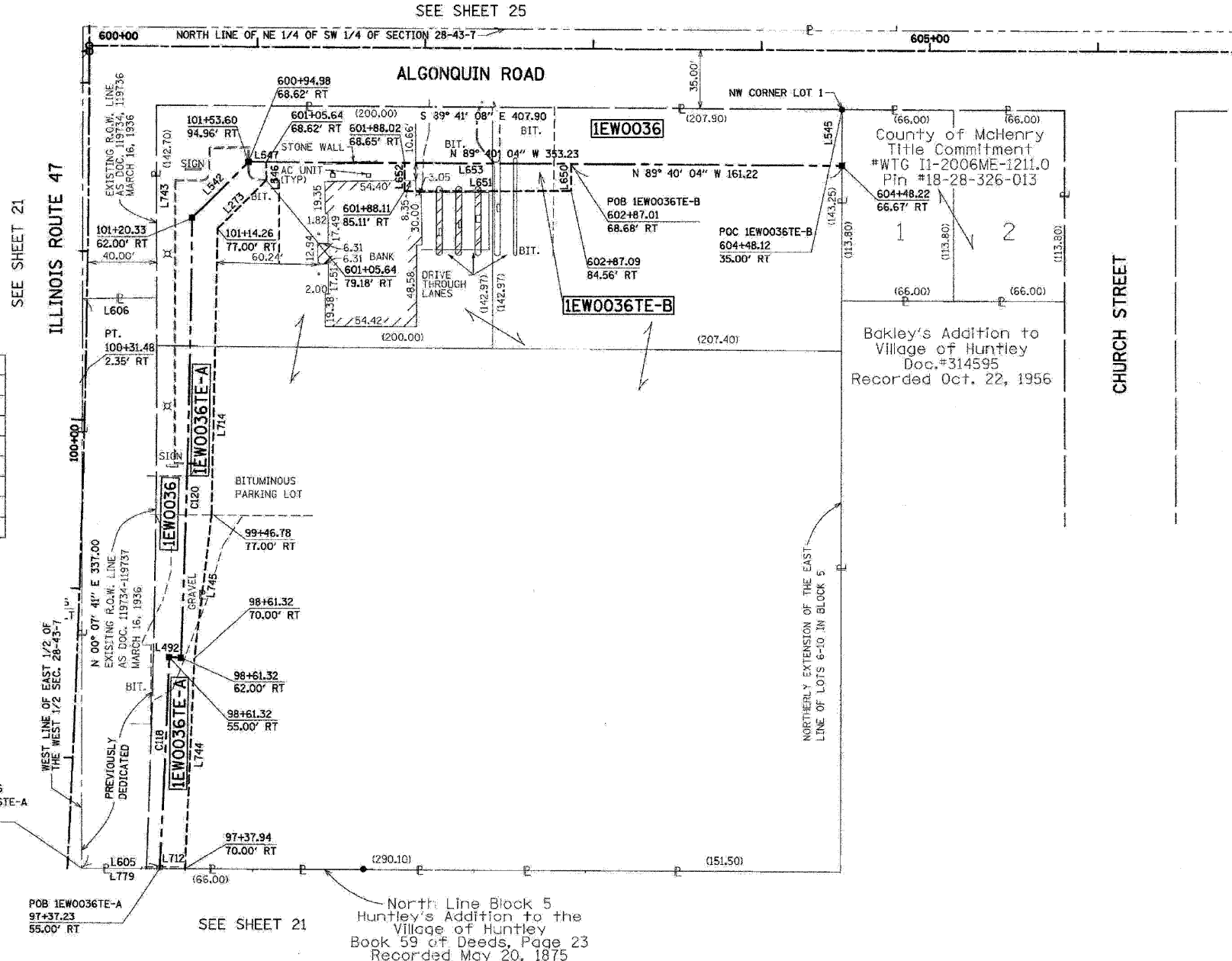

LEGEND

- SECTION LINE
- QUARTER SECTION LINE
- QUARTER, QUARTER SECTION LINE
- PLATTED LOT LINE
- PROPERTY (DEED) LINE
- APL
- APPARENT PROPERTY LINE
- EXISTING CENTERLINE
- EXISTING RIGHT OF WAY LINE
- PROPOSED CENTERLINE
- PROPOSED RIGHT OF WAY LINE
- PROPOSED EASEMENT LINE
- MEASURED DIMENSION
- 123.45
- 123.45 (COMP)
- (123.45)
- RECORDED DIMENSION
- EXISTING BUILDING
- IRON PIPE OR ROD FOUND (UNLESS OTHERWISE NOTED)
- CUT CROSS FOUND OR SET
- OT1 THESE STAKES REFERENCE FOUND OR SET MONUMENTATION.
- T2 SET 5/8 INCH IRON ROD FLUSH WITH GROUND TO TIE FOUND IRON STAKE.
- T3 IDENTIFIED BY COLORED PLASTIC CAP BEARING SURVEYOR'S REGISTRATION NUMBER.
- OBT1 THESE STAKES, IN CULTIVATED AREAS REFERENCE FOUND OR SET MONUMENTATION.
- BT2 BURIED 5/8 INCH IRON ROD 20 INCHES BELOW GROUND TO TIE FOUND IRON STAKE.
- BT3 IDENTIFIED BY COLORED PLASTIC CAP BEARING SURVEYOR'S REGISTRATION NUMBER.
- STAKING OF PROPOSED RIGHT OF WAY. SET DIVISION OF HIGHWAYS SURVEY MARKER TO MONUMENT THE POSITION SHOWN. IDENTIFIED BY INSCRIPTION DATA AND SURVEYOR'S REGISTRATION NUMBER.
- STAKING OF PROPOSED RIGHT OF WAY ON CULTIVATED AREAS. BURIED 5/8 INCH IRON ROD 20 INCHES BELOW GROUND TO MARK FUTURE SURVEY MARKER POSITION IDENTIFIED BY COLORED PLASTIC CAP BEARING SURVEYOR'S REGISTRATION NUMBER.
- PERMANENT SURVEY MARKER, I.D.O.T. STD. 2135 (TO BE SET BY OTHERS)
- RIGHT OF WAY STAKING PROPOSED TO BE SET

STATE OF ILLINOIS } SS
 COUNTY OF DU PAGE }
 THIS IS TO CERTIFY THAT I, HAROLD C. WESTPHAL, JR., AN ILLINOIS PROFESSIONAL LAND SURVEYOR, HAVE SURVEYED THE PLAT OF HIGHWAYS SHOWN HEREON IN SECTIONS 21, 22, 23 & 33, TOWNSHIP 43 NORTH, RANGE 7 EAST AND SECTIONS 4 & 5, TOWNSHIP 42 NORTH, RANGE 7 EAST OF THE THIRD PRINCIPAL MERIDIAN, McHENRY & KANE COUNTIES, THAT THE SURVEY IS TRUE AND COMPLETE AS SHOWN TO THE BEST OF MY KNOWLEDGE AND BELIEF, THAT THE PLAT CORRECTLY REPRESENTS SAID SURVEY, THAT ALL MONUMENTS FOUND AND ESTABLISHED ARE OF PERMANENT QUALITY AND OCCUPY THE POSITIONS SHOWN THEREON AND THAT THE MONUMENTS ARE SUFFICIENT TO ENABLE THE SURVEY TO BE RETRACED. MADE FOR THE DEPARTMENT OF TRANSPORTATION, STATE OF ILLINOIS.

DATED AT ROSELLE, ILLINOIS, THIS 18th DAY OF JULY, 2007 AD.
 HAROLD C. WESTPHAL, JR.
 ILLINOIS PROFESSIONAL LAND SURVEYOR NO. 35-1973
 EXPIRES NOVEMBER 30, 2008

PAVIA-MARTING & Co.
 910 WEST LAKE STREET
 ROSELLE, IL 60172-3352
 (630) 529-8000 FAX (630) 894-4910
 Design With Professional Registration #18400276

- SURVEYOR NOTE:
- ALL DIMENSIONS ARE IN FEET AND DECIMAL PARTS THEREOF.
 - COORDINATES ARE GROUND VALUES AND CAN BE CONVERTED TO GRID VALUES BY MULTIPLYING THE PUBLISHED GROUND COORDINATES BY 0.999988.
 - BUILDINGS SHOWN WITHOUT TIES WERE SCALED FROM AERIAL IMAGES. SIZE AND LOCATION ARE APPROXIMATE.

SHEET NO. 1 IS A COVER SHEET & NOT RECORDED

DATE	REVISION	DESCRIPTION
10/22/07	REVISE PARCEL	ROUTE FAP 326 (IL 47)
	IEW0036	SECTION REED RD. TO KREUTZER RD.
01/22/08	DEL PARCEL 38	COUNTY McHENRY
	REV PARCEL 36	
01/22/09	ADDED OWNER	JOB# R-91-018-01 PROJECT# R-91-018-01
	ON LOTS EAST	SEC 28 T 43, R 7 OF 3rd P.M.
	OF PARCEL 36	STA 100+45 RT TO STA 102+33 RT
		DRAWN SMM CHECKED HCW
		SCALE: 1"=40' SHEET NO. 23 OF XX

PARCEL NUMBER	OWNER	TOTAL HOLDING	TAKEN AREA	PREVIOUSLY DEDICATED	REMAINDER AREA	EASEMENT AREA	PURPOSE OF EASEMENT	PERMANENT TAX NUMBER	PROPERTY ACQUIRED BY
		ACRES	ACRES SQ. FT.	ACRES SQ. FT.	ACRES	ACRES SQ. FT.			
IEW0036			0.813 N/A			N/A N/A	N/A	18-28-326-001	
IEW0036TE-A	HARRIS, N.A.	4.570	N/A N/A	0.331 N/A	3.757	0.140 N/A	CONSTRUCTION	18-28-326-002	
IEW0036TE-B			N/A N/A			0.037 N/A	CONSTRUCTION	18-28-326-003	

RECEIVED
 JAN 28 2009
 PLATS & LEGALS