

PART OF THE NW. 14 OF SEC. 28, TWP. 43 N., R. 7 E. OF THE 3rd P.M. IN McHENRY COUNTY, ILLINOIS.

CONTRACT NO. 62882

F.A.P. RTE.	SECTION	COUNTY	TOTAL SHEETS	SHEET NO.
326	*	McHENRY	502	233
STA. 9+35.22		TO STA.142+08.53		
FED. ROAD DIST. NO.		ILLINOIS FED. AID PROJECT		

LEGEND

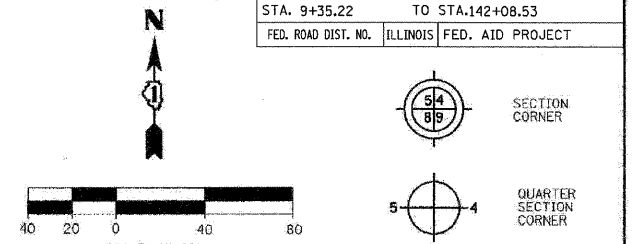

Bearings are referenced to the Illinois State Plane Coordinates Ground System, NAD83, East Zone, as provided by the Illinois Department of Transportation.

- SECTION LINE
- QUARTER SECTION LINE
- QUARTER, QUARTER SECTION LINE
- PLATTED LOT LINE
- PROPERTY (DEED) LINE
- APPARENT PROPERTY LINE
- EXISTING CENTERLINE
- EXISTING RIGHT OF WAY LINE
- PROPOSED CENTERLINE
- PROPOSED RIGHT OF WAY LINE
- PROPOSED EASEMENT LINE
- MEASURED DIMENSION
- 123.45
- 123.45 (COMP)
- (123.45)
- RECORDED DIMENSION
- EXISTING BUILDING

- IRON PIPE OR ROD FOUND (UNLESS OTHERWISE NOTED)
- + CUT CROSS FOUND OR SET
- OT1 THESE STAKES REFERENCE FOUND OR SET MONUMENTATION.
- T2 SET 5/8 INCH IRON ROD FLUSH WITH GROUND TO TIE FOUND IRON STAKE.
- T3 IDENTIFIED BY COLORED PLASTIC CAP BEARING SURVEYOR'S REGISTRATION NUMBER.
- OBT1 THESE STAKES, IN CULTIVATED AREAS REFERENCE FOUND OR SET MONUMENTATION.
- BT2 BURIED 5/8 INCH IRON ROD 20 INCHES BELOW GROUND TO TIE FOUND IRON STAKE.
- BT3 IDENTIFIED BY COLORED PLASTIC CAP BEARING SURVEYOR'S REGISTRATION NUMBER.
- STAKING OF PROPOSED RIGHT OF WAY. SET DIVISION OF HIGHWAYS SURVEY MARKER TO MONUMENT THE POSITION SHOWN. IDENTIFIED BY INSCRIPTION DATA AND SURVEYOR'S REGISTRATION NUMBER.
- STAKING OF PROPOSED RIGHT OF WAY ON CULTIVATED AREAS. BURIED 5/8 INCH METAL ROD 20 INCHES BELOW GROUND TO MARK FUTURE SURVEY MARKER POSITION IDENTIFIED BY COLORED PLASTIC CAP BEARING SURVEYOR'S REGISTRATION NUMBER.
- ⊙ PERMANENT SURVEY MARKER, I.D.O.T. STD. 2135 (TO BE SET BY OTHERS)
- RIGHT OF WAY STAKING PROPOSED TO BE SET

STATE OF ILLINOIS }
COUNTY OF DU PAGE } SS

THIS IS TO CERTIFY THAT I, HAROLD C WESTPHAL JR., AN ILLINOIS PROFESSIONAL LAND SURVEYOR, HAVE SURVEYED THE PLAT OF HIGHWAYS SHOWN HEREIN IN SECTIONS 21, 27, 28, 32 & 33, TOWNSHIP 43 NORTH, RANGE 7 EAST AND SECTIONS 4 & 5, TOWNSHIP 42 NORTH, RANGE 7 EAST OF THE THIRD PRINCIPAL MERIDIAN, McHENRY & KANE COUNTIES, THAT THE SURVEY IS TRUE AND COMPLETE AS SHOWN TO THE BEST OF MY KNOWLEDGE AND BELIEF, THAT THE PLAT CORRECTLY REPRESENTS SAID SURVEY, THAT ALL MONUMENTS FOUND AND ESTABLISHED ARE OF PERMANENT QUALITY AND OCCUPY THE POSITIONS SHOWN THEREON AND THAT THE MONUMENTS ARE SUFFICIENT TO ENABLE THE SURVEY TO BE RETRACED, MADE FOR THE DEPARTMENT OF TRANSPORTATION, STATE OF ILLINOIS.

DATED AT ROSELLE, ILLINOIS, THIS 18th. DAY OF JULY, 2007 A.D.

HAROLD C WESTPHAL JR.
035-001973
PROFESSIONAL
LAND
SURVEYOR
STATE OF
ILLINOIS
ROSELLE, ILLINOIS

PAVIA-MARTING & Co.
910 WEST LAKE STREET
ROSELLE, IL 60172-3352
(630) 529-8800 FAX (630) 894-4910
Design Firm Professional Registration #281092376

SURVEYOR NOTE:
1. ALL DIMENSIONS ARE IN FEET AND DECIMAL PARTS THEREOF.
2. COORDINATES ARE GROUND VALUES AND CAN BE CONVERTED TO GRID VALUES BY MULTIPLYING THE PUBLISHED GROUND COORDINATES BY 0.999988.
3. BUILDINGS SHOWN WITHOUT TIES WERE SCALED FROM AERIAL IMAGES. SIZE AND LOCATION ARE APPROXIMATE.

SHEET NO.1 IS A COVER SHEET & NOT RECORDED

REVISION	DATE	DESCRIPTION
	12/11/07	REV PARCEL 91

ILLINOIS DEPT. OF TRANSPORTATION
PLAT OF HIGHWAYS

ROUTE FAP 326 (IL 47)
SECTION REED RD. TO KREUTZER RD.
COUNTY McHENRY
JOB# R-91-018-01 PROJECT# R-91-018-01
SEC 28 T 43, R 7 OF 3rd P.M.
STA 102+33 LT TO STA 111+57 LT
DRAWN SMM CHECKED HCW
SCALE: 1"=40' SHEET NO. 24 OF XX

RECEIVED
JAN 28 2008
PLATS & LEGALS

CURVE #	LENGTH	RADIUS	CH. DIST.	DELTA	CHORD BEARING
C54	59.68	1714.20	59.68	01° 59' 41"	N 02° 59' 16" E
C55	59.09	1697.20	59.09	01° 59' 41"	S 02° 59' 16" W
C126	210.00	1697.20	209.86	07° 05' 21"	N 03° 29' 31" E
C164	90.39	1697.20	90.38	03° 03' 06"	S 05° 30' 39" W

LINE #	BEARING	DISTANCE
L335	N 00° 06' 44" W	10.00
L337	S 00° 03' 08" E	54.00
L338	S 89° 56' 52" W	16.00
L339	N 00° 03' 08" W	54.00
L340	N 89° 56' 52" E	16.00
L343	S 86° 00' 54" E	17.00
L344	N 88° 00' 35" W	17.00
L709	S 89° 52' 52" E	7.02
L711	S 89° 56' 52" W	20.00
L722	N 89° 52' 52" W	7.02
L767	S 89° 06' 45" E	102.11
L768	N 89° 06' 45" W	160.02
L769	N 45° 35' 47" E	53.03

LINE #	BEARING	DISTANCE
L337	S 00° 03' 08" E	54.00
L338	S 89° 56' 52" W	16.00
L339	N 00° 03' 08" W	54.00
L340	N 89° 56' 52" E	16.00

LINE #	BEARING	DISTANCE
L335	S 00° 06' 44" E	10.00
L767	S 89° 06' 45" E	102.11
L768	N 89° 06' 45" W	160.02
L769	N 45° 35' 47" E	53.03

COORDINATES			
Station	Offset	Nor'th	East
102+70.28	97.92 LT	2006740.471	958751.848
103+07.35	60.00 LT	2006777.575	958789.733
105+87.97	60.00 LT	2007058.200	958789.477
107+90.55	60.00 LT	2007267.672	958802.259
ALGONQUIN ROAD			
697+99.14	50.00 LT	2006742.052	958649.749

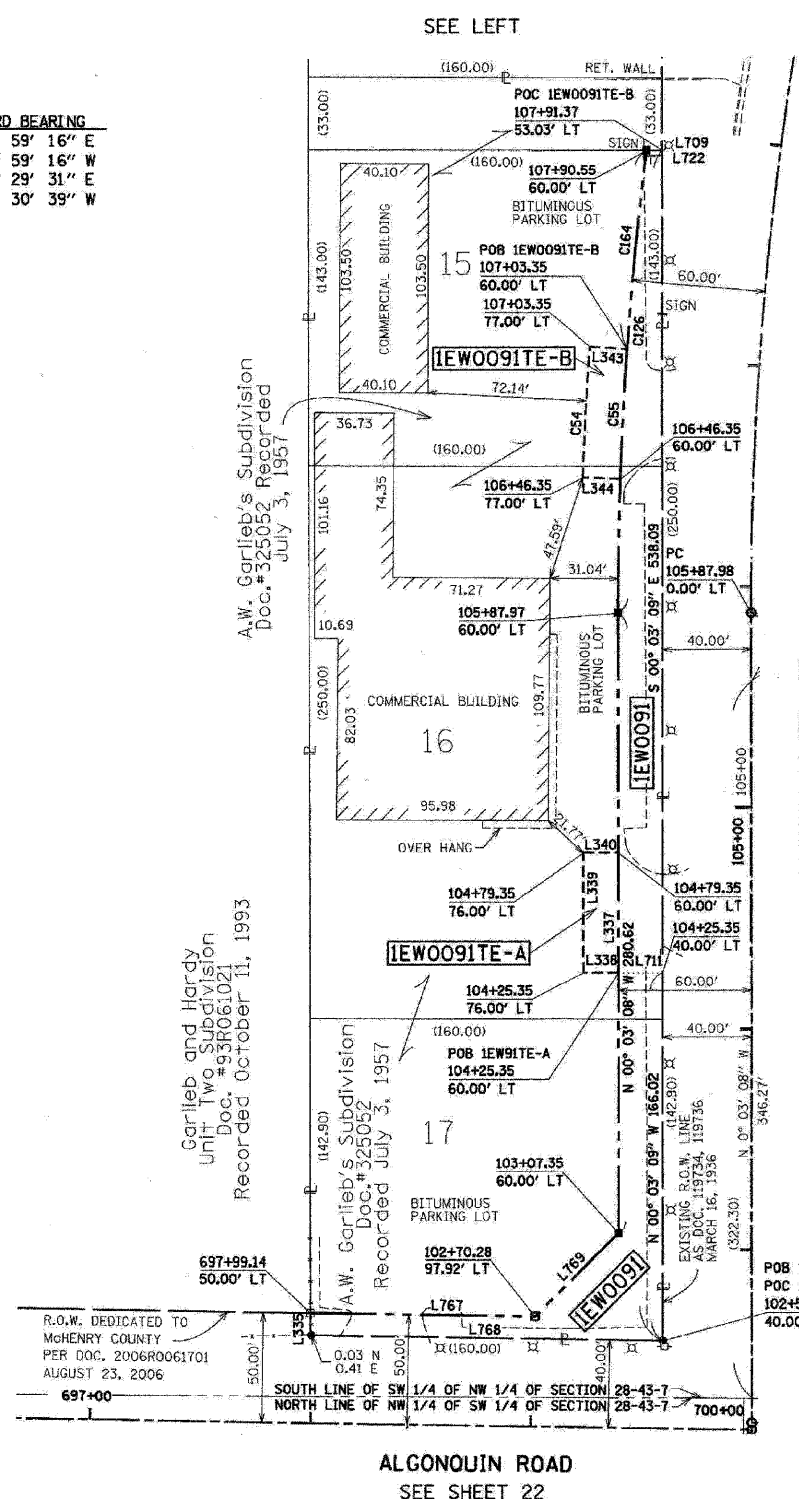
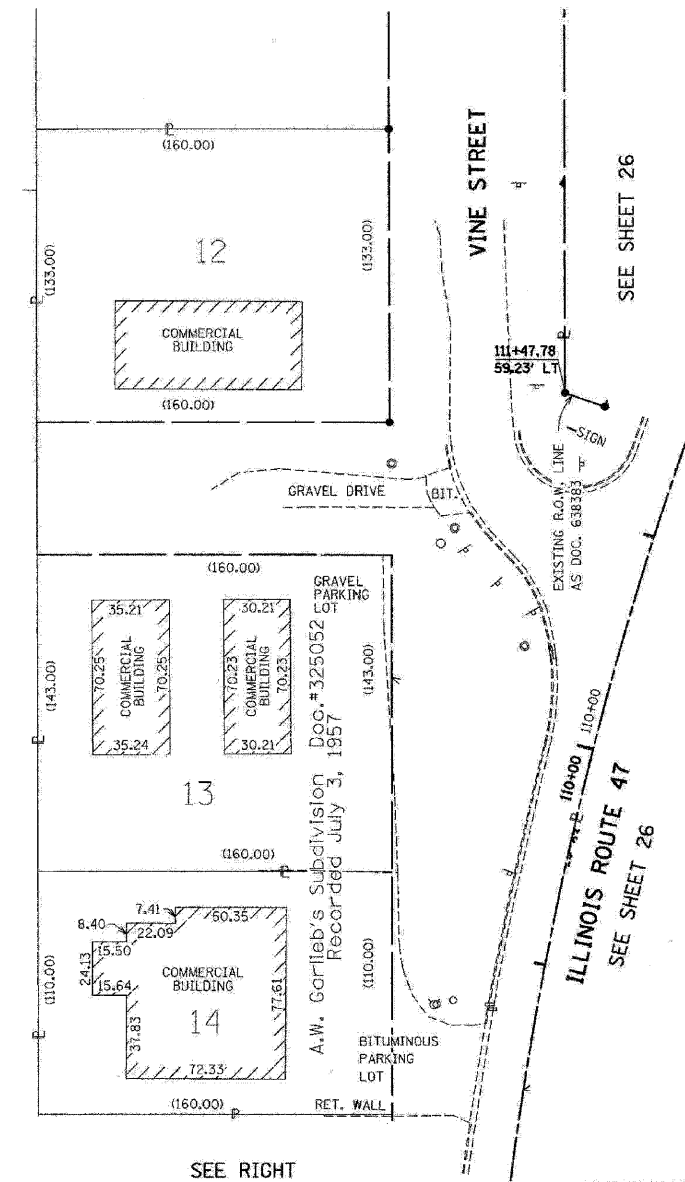

PARCEL NUMBER	OWNER	TOTAL HOLDING ACRES	TAKEN AREA ACRES	PREVIOUSLY DEDICATED ACRES	REMAINDER AREA ACRES	EASEMENT AREA ACRES	PURPOSE OF EASEMENT	PERMANENT TAX NUMBER	PROPERTY ACQUIRED BY	
1EWO091	DNT PROPERTIES, L.L.C.	2.096	0.275	N/A	1.821	N/A	N/A	18-28-153-002		
1EWO091TE-A			N/A	N/A		N/A	N/A	CONSTRUCTION	18-28-153-004	
1EWO091TE-B			N/A	N/A		N/A	N/A	CONSTRUCTION	18-28-153-005	

PLOT DATE = 1/24/08
FILE NAME = S:\11-CADD\11-11\11-233.dwg
PLOT SCALE = 1:1
USER NAME = 3838