

PART OF THE NW 14 OF SEC. 28, TWP. 43 N., R. 7 E. OF THE 3rd P.M. IN McHENRY COUNTY, ILLINOIS.

CONTRACT NO. 62882

F.A.P. RTE.	SECTION	COUNTY	TOTAL SHEETS	SHEET NO.
326		McHENRY	502	234
STA. 9+35.22		TO STA. 142+08.53		
FED. ROAD DIST. NO.		ILLINOIS FED. AID PROJECT		

LEGEND

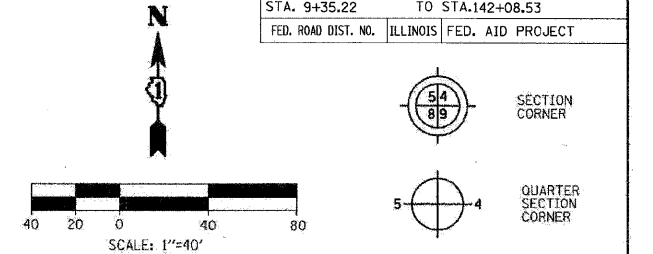

Bearings are referenced to the Illinois State Plane Coordinates Ground System, NAD83, East Zone, as provided by the Illinois Department of Transportation.

- IRON PIPE OR ROD FOUND (UNLESS OTHERWISE NOTED)
- + CUT CROSS FOUND OR SET
- T1 THESE STAKES REFERENCE FOUND OR SET MONUMENTATION. SET 5/8 INCH IRON ROD FLUSH WITH GROUND TO TIE FOUND IRON STAKE. IDENTIFIED BY COLORED PLASTIC CAP BEARING SURVEYOR'S REGISTRATION NUMBER.
- BT1 THESE STAKES, IN CULTIVATED AREAS REFERENCE FOUND OR SET MONUMENTATION.
- BT2 BURIED 5/8 INCH IRON ROD 20 INCHES BELOW GROUND TO TIE FOUND IRON STAKE. IDENTIFIED BY COLORED PLASTIC CAP BEARING SURVEYOR'S REGISTRATION NUMBER.
- STAKING OF PROPOSED RIGHT OF WAY. SET DIVISION OF HIGHWAYS SURVEY MARKER TO MONUMENT THE POSITION SHOWN. IDENTIFIED BY INSCRIPTION DATA AND SURVEYOR'S REGISTRATION NUMBER.
- M STAKING OF PROPOSED RIGHT OF WAY ON CULTIVATED AREAS. BURIED 5/8 INCH METAL ROD 20 INCHES BELOW GROUND TO MARK FUTURE SURVEY MARKER POSITION IDENTIFIED BY COLORED PLASTIC CAP BEARING SURVEYOR'S REGISTRATION NUMBER.
- ⊙ PERMANENT SURVEY MARKER, I.D.O.T. STD. 2135 (TO BE SET BY OTHERS)
- RIGHT OF WAY STAKING PROPOSED TO BE SET

STATE OF ILLINOIS)
COUNTY OF DU PAGE) SS

THIS IS TO CERTIFY THAT I, HAROLD C WESTPHAL JR., AN ILLINOIS PROFESSIONAL LAND SURVEYOR, HAVE SURVEYED THE PLAT OF HIGHWAYS SHOWN HEREON IN SECTIONS 21, 27, 28, 32 & 33, TOWNSHIP 43 NORTH, RANGE 7 EAST AND SECTIONS 4 & 5, TOWNSHIP 42 NORTH, RANGE 7 EAST OF THE THIRD PRINCIPAL MERIDIAN, McHENRY & KANE COUNTIES, THAT THE SURVEY IS TRUE AND COMPLETE AS SHOWN TO THE BEST OF MY KNOWLEDGE AND BELIEF, THAT THE PLAT CORRECTLY REPRESENTS SAID SURVEY, THAT ALL MONUMENTS FOUND AND ESTABLISHED ARE OF PERMANENT QUALITY AND OCCUPY THE POSITIONS SHOWN THEREON AND THAT THE MONUMENTS ARE SUFFICIENT TO ENABLE THE SURVEY TO BE RE-TRACED, MADE FOR THE DEPARTMENT OF TRANSPORTATION, STATE OF ILLINOIS.

DATED AT ROSELLE, ILLINOIS, THIS 18th DAY OF JULY, 2007 A.D.
Harold C. Westphal Jr.
ILLINOIS PROFESSIONAL LAND SURVEYOR NO. 35-1973
EXPIRES NOVEMBER 30, 2008

PAVIA-MARTING & Co.
910 WEST LAKE STREET
ROSELLE, IL 60172-3352
(630) 529-8800 FAX (630) 294-4918
Douglas Allen Professional Registration #010002576

- SURVEYOR NOTE:
- ALL DIMENSIONS ARE IN FEET AND DECIMAL PARTS THEREOF.
 - COORDINATES ARE GROUND VALUES AND CAN BE CONVERTED TO GRID VALUES BY MULTIPLYING THE PUBLISHED GROUND COORDINATES BY 0.999988.
 - BUILDINGS SHOWN WITHOUT TIES WERE SCALED FROM AERIAL IMAGES. SIZE AND LOCATION ARE APPROXIMATE.

SHEET NO. 1 IS A COVER SHEET & NOT RECORDED
ILLINOIS DEPT. OF TRANSPORTATION
PLAT OF HIGHWAYS

REVISION	DATE	DESCRIPTION
01-22-08	REV. PARCEL 42 & 44	
05-01-08	REV. 40 OWNER	
06-03-08	REMOVE 33&40	
06-03-08	REV. IEW0041	

ROUTE FAP 326 (IL 47)
SECTION REED RD. TO KREUTZER RD.
COUNTY McHENRY
JOB# R-91-018-01 PROJECT# R-91-018-01
SEC 28 T 43, R 7 OF 3rd P.M.
STA 102+33 RT TO STA 108+42 RT
DRAWN SMM CHECKED HCW
SCALE: 1"=40' SHEET NO. 25 OF XX

RECEIVED
JUN 06 2008
PLATS & LEGALS

CURVE #	LENGTH	RADIUS	CH. DIST.	DELTA	CHORD BEARING
C125	167.28	1582.20	167.20	06° 03' 28"	S 02° 58' 34" W
C165	173.76	1637.20	173.67	06° 04' 51"	N 02° 59' 16" E

LINE #	BEARING	DISTANCE
L317	S 89° 43' 44" E	15.00
L319	S 00° 03' 08" E	14.38
L320	S 89° 56' 52" W	23.00
L321	S 00° 03' 08" E	14.51
L323	S 89° 43' 44" E	23.00
L324	S 37° 20' 01" E	7.72
L325	S 89° 43' 44" W	10.00
L326	N 00° 03' 08" W	15.62
L330	S 00° 03' 08" E	31.51
L665	N 89° 43' 44" W	55.00
L666	N 00° 03' 08" W	31.20
L667	S 83° 18' 02" E	55.01
L668	S 89° 43' 37" E	59.31
L723	S 89° 43' 44" E	55.00
L724	N 83° 18' 02" W	55.01

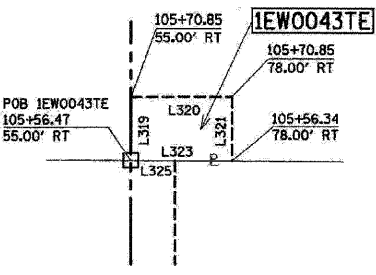

DETAIL IEW0043TE
SCALE: 1"=20'

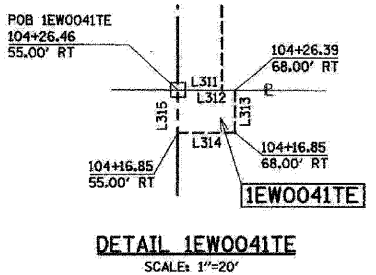

DETAIL IEW0041TE
SCALE: 1"=20'

LINE #	BEARING	DISTANCE
L306	N 44° 25' 45" W	49.99
L307	S 42° 39' 22" E	54.09
L310	N 00° 03' 08" W	130.00
L311	S 89° 43' 44" E	10.00
L312	S 89° 43' 44" E	13.00
L313	S 00° 03' 08" E	9.54
L314	S 89° 56' 52" W	13.00
L315	N 00° 03' 08" W	9.61
L316	S 89° 43' 44" E	15.00
L317	S 89° 43' 44" E	15.00
L318	N 89° 43' 44" W	15.00
L655	N 00° 03' 08" W	130.00
L656	S 00° 03' 08" E	130.00
L763	N 88° 34' 25" W	16.66

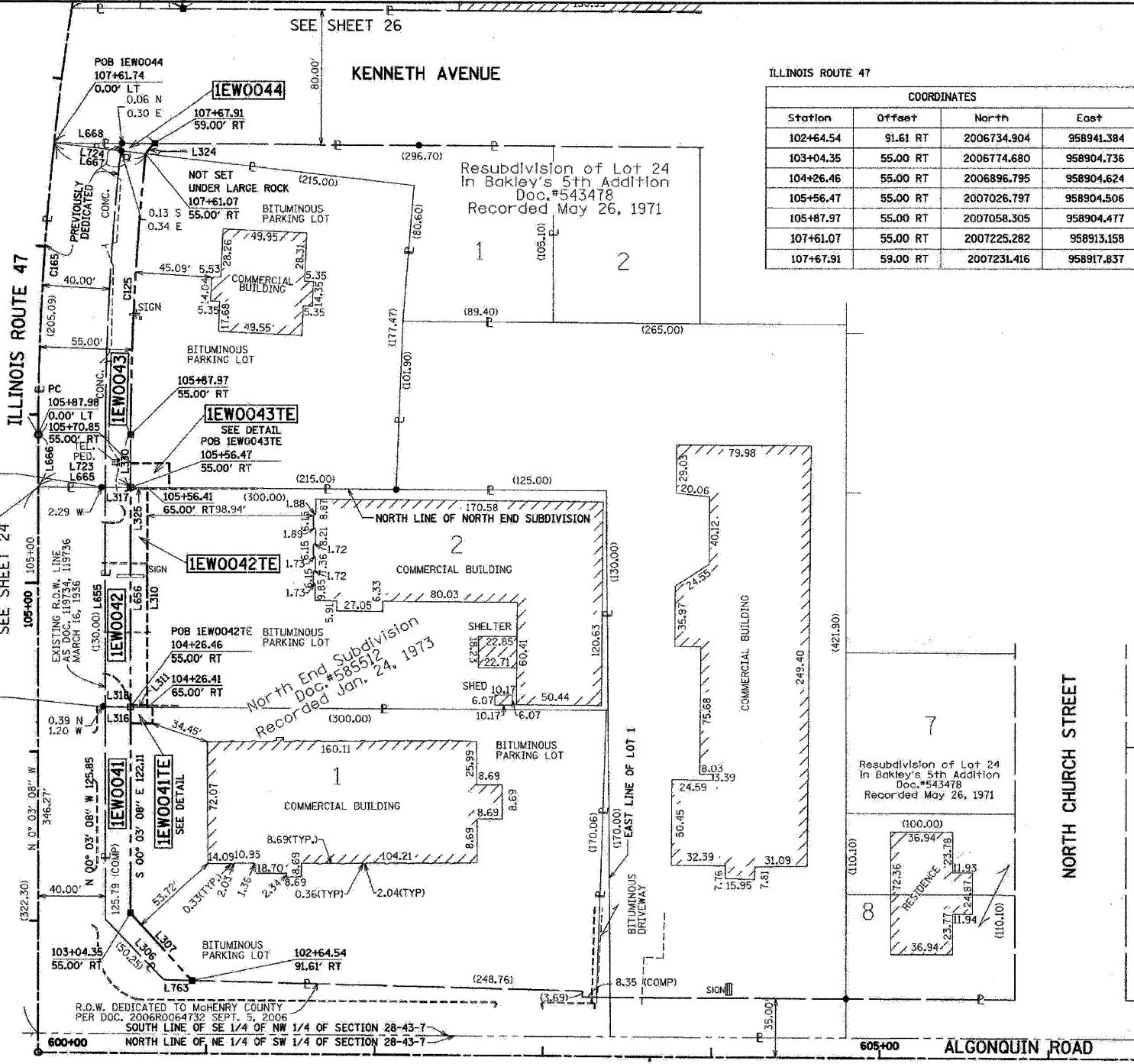

PARCEL NUMBER	OWNER	TOTAL HOLDING	TAKEN AREA	PREVIOUSLY DEDICATED	REMAINDER AREA	EASEMENT AREA	PURPOSE OF EASEMENT	PERMANENT TAX NUMBER	PROPERTY ACQUIRED BY
		ACRES	ACRES/SQ. FT.	ACRES/SQ. FT.	ACRES	ACRES/SQ. FT.			
IEW0041	DONALD B. & CHARLOTTE R. ZIELANSKI AS TRUSTEES, TRUST NO. 1	1.095	0.058	N/A	1.037	N/A	N/A	18-28-177-019	
IEW0041TE			N/A	N/A		0.003	125		
IEW0042	TIMOTHY E. & ANN L. ESSIG AS TRUSTEES, TRUST NO. 1	0.890	0.045	N/A	0.845	N/A	N/A	18-28-177-002	
IEW0042TE			N/A	N/A		0.030	N/A		
IEW0043	BILL KYRIAZAKOS, TAMMY & STEVE ISAKALIOS	0.950	0.255	N/A	0.186	N/A	N/A	18-28-177-001	
IEW0043TE			N/A	N/A		0.008	332		
IEW0044	KENNETH P. & JOAN E. BAKLEY	0.264	0.004	183	0.002	N/A	N/A	18-28-177-005	

PLOT DATE = Wednesday, August 06, 2008
FILE NAME = S:\11-CADD\11-ent\234_plat_24.dgn
PLOT SCALE = 1:1
USER NAME = 3838