

PART OF THE NW. 14 OF SEC. 28, TWP. 43 N., R. 7 E. OF THE 3rd P.M. IN McHENRY COUNTY, ILLINOIS.

CONTRACT NO. 62882

F.A.P. RTE.	SECTION	COUNTY	TOTAL SHEETS	SHEET NO.
326		McHENRY	502	235
STA. 9+35.22		TO STA.142+08.53		
FED. ROAD DIST. NO.		ILLINOIS FED. AID PROJECT		

LEGEND

Bearings are referenced to the Illinois State Plane Coordinates Ground System, NAD83, East Zone, as provided by the Illinois Department of Transportation.

- SECTION LINE
- QUARTER SECTION LINE
- QUARTER, QUARTER SECTION LINE
- PLATTED LOT LINE
- PROPERTY (DEED) LINE
- APPARENT PROPERTY LINE
- EXISTING CENTERLINE
- EXISTING RIGHT OF WAY LINE
- PROPOSED CENTERLINE
- PROPOSED RIGHT OF WAY LINE
- PROPOSED EASEMENT LINE
- MEASURED DIMENSION
- COMPUTED DIMENSION
- RECORDED DIMENSION
- EXISTING BUILDING

- IRON PIPE OR ROD FOUND (UNLESS OTHERWISE NOTED)
- + CUT CROSS FOUND OR SET
- OT1 THESE STAKES REFERENCE FOUND OR SET MONUMENTATION
- T2 SET 5/8 INCH IRON ROD FLUSH WITH GROUND TO TIE FOUND IRON STAKE, IDENTIFIED BY COLORED PLASTIC CAP BEARING SURVEYOR'S REGISTRATION NUMBER.
- T3
- OB1 THESE STAKES, IN CULTIVATED AREAS REFERENCE FOUND OR SET
- BT2 MONUMENTATION
- BT3 BURIED 5/8 INCH IRON ROD 20 INCHES BELOW GROUND TO TIE FOUND IRON STAKE, IDENTIFIED BY COLORED PLASTIC CAP BEARING SURVEYOR'S REGISTRATION NUMBER.
- STAKING OF PROPOSED RIGHT OF WAY. SET DIVISION OF HIGHWAYS SURVEY MARKER TO MONUMENT THE POSITION SHOWN, IDENTIFIED BY INSCRIPTION DATA AND SURVEYOR'S REGISTRATION NUMBER.
- M STAKING OF PROPOSED RIGHT OF WAY ON CULTIVATED AREAS. BURIED 5/8 INCH METAL ROD 20 INCHES BELOW GROUND TO MARK FUTURE SURVEY MARKER POSITION IDENTIFIED BY COLORED PLASTIC CAP BEARING SURVEYOR'S REGISTRATION NUMBER.
- ⊙ PERMANENT SURVEY MARKER, I.D.O.T. STD. 2135 (TO BE SET BY OTHERS)
- RIGHT OF WAY STAKING PROPOSED TO BE SET

RECEIVED
JAN 28 2009
PLATS & LEGALS

STATE OF ILLINOIS }
COUNTY OF DU PAGE }

THIS IS TO CERTIFY THAT I, HAROLD C WESTPHAL JR., AN ILLINOIS PROFESSIONAL LAND SURVEYOR, HAVE SURVEYED THE PLAT OF HIGHWAYS SHOWN HEREON IN SECTIONS 21, 27, 28, 32 & 33, TOWNSHIP 43 NORTH, RANGE 7 EAST AND SECTIONS 4 & 5, TOWNSHIP 42 NORTH, RANGE 7 EAST OF THE THIRD PRINCIPAL MERIDIAN, McHENRY & KANE COUNTIES, THAT THE SURVEY IS TRUE AND COMPLETE AS SHOWN TO THE BEST OF MY KNOWLEDGE AND BELIEF, THAT THE PLAT CORRECTLY REPRESENTS SAID SURVEY, THAT ALL MONUMENTS FOUND AND ESTABLISHED ARE OF PERMANENT QUALITY AND OCCUPY THE POSITIONS SHOWN THEREON AND THAT THE MONUMENTS ARE SUFFICIENT TO ENABLE THE SURVEY TO BE RETRACED. MADE FOR THE DEPARTMENT OF TRANSPORTATION, STATE OF ILLINOIS.

DATED AT ROSELLE, ILLINOIS, THIS 18th, DAY OF JULY, 2007 A.D.



Harold C. Westphal Jr.
ILLINOIS PROFESSIONAL LAND SURVEYOR NO. 35-1973
EXPIRES NOVEMBER 30, 2008

PAVIA-MARTING & CO.
910 WEST LAKE STREET
ROSELLE, IL 60172-3352
(630) 529-8000 FAX (630) 894-4910
Deputy State Professional Registration #16002376

- ALL DIMENSIONS ARE IN FEET AND DECIMAL PARTS THEREOF.
- COORDINATES ARE GROUND VALUES AND CAN BE CONVERTED TO GRID VALUES BY MULTIPLYING THE PUBLISHED GROUND COORDINATES BY 0.999985.
- BUILDINGS SHOWN WITHOUT TIES WERE SCALED FROM AERIAL IMAGES. SIZE AND LOCATION ARE APPROXIMATE.

SHEET NO.1 IS A COVER SHEET & NOT RECORDED

REVISION	DATE	DESCRIPTION
10-22-07		REVISE PARCEL 1EWO045
01-22-08		REV PARCEL 45, 46 & 92
01-30-08		REVISED
06-30-08		REV 92 TAX #
01-22-09		REV 1EWO045 & 1EWO092
01-29-09		LABELLED 92TE
01-29-09		REVISED 45TE

ILLINOIS DEPT. OF TRANSPORTATION
PLAT OF HIGHWAYS
ROUTE FAP 326 (IL 47)
SECTION REED RD. TO KREUTZER RD.
COUNTY McHENRY
JOB# R-91-018-01 PROJECT# R-91-018-01
SEC 28 T 43, R 7 OF 3rd P.M.
STA 108+42 TO STA 117+40
DRAWN SMM CHECKED HCW
SCALE: 1"=40' SHEET NO. 26 OF XX

CURVE #	LENGTH	RADIUS	CH. DIST.	DELTA	CHORD BEARING
C56	78.41	1567.20	78.40	02° 52' 00"	S 35° 56' 52" W
C157	5.06	25.00	5.05	11° 35' 36"	S 58° 21' 34" E
C159	66.16	1577.20	66.15	02° 24' 12"	S 33° 19' 48" W
C161	34.24	25.00	31.62	78° 27' 50"	S 76° 36' 44" W
C162	76.44	1597.20	76.44	02° 44' 32"	S 35° 56' 06" W
C163	78.43	1577.20	78.42	02° 50' 57"	N 35° 57' 22" E

LINE #	BEARING	DISTANCE
L685	S 52° 35' 07" E	14.59
L692	N 80° 19' 50" W	22.16
L693	N 37° 22' 51" E	9.81
L696	S 80° 19' 50" E	11.30
L781	S 52° 48' 51" E	20.02

CURVE #	LENGTH	RADIUS	CH. DIST.	DELTA	CHORD BEARING
C180	174.57	1681.20	174.49	05° 56' 58"	N 26° 36' 55" E
C181	230.79	1697.20	230.61	07° 47' 29"	N 33° 29' 02" E
C182	522.30	1677.20	520.19	17° 50' 33"	S 28° 27' 36" W
C183	179.40	1687.20	179.31	06° 05' 32"	S 26° 32' 38" W

CURVE #	LENGTH	RADIUS	CH. DIST.	DELTA	CHORD BEARING
C156	138.66	1577.20	138.61	05° 02' 13"	N 12° 19' 08" E

LINE #	BEARING	DISTANCE
L346	N 52° 48' 51" W	10.01
L657	S 14° 38' 12" E	37.65
L686	N 52° 37' 09" W	10.00
L687	N 32° 49' 52" E	90.56
L688	S 58° 50' 07" E	30.01
L690	S 52° 48' 51" E	40.02
L691	N 52° 48' 51" W	40.05
L694	S 17° 13' 52" W	52.98
L695	S 89° 43' 37" E	56.22
L777	S 52° 48' 51" E	60.23
L782	N 89° 43' 37" W	56.22
L783	S 14° 38' 12" E	23.94
L784	N 14° 38' 12" W	13.66
L785	N 78° 35' 44" E	7.32
L786	N 60° 24' 36" W	6.00

PARCEL NUMBER	OWNER	TOTAL HOLDING	TAKEN AREA	PREVIOUSLY DEDICATED	REMAINDER AREA	EASEMENT AREA	PURPOSE OF EASEMENT	PERMANENT TAX NUMBER	PROPERTY ACQUIRED BY
		ACRES	ACRES SQ FT.	ACRES SQ FT.	ACRES	ACRES SQ FT.			
1EWO045	HARRIS, N.A., AS TRUSTEE, TRUST NO. 1762	4.268	0.609	N/A	3.659	N/A	N/A	18-28-176-001	
1EWO045TE		N/A	N/A	0.604	N/A	0.221	N/A	CONSTRUCTION	18-28-176-011
1EWO046	BAKLEY DEVELOPMENTS, A PARTNERSHIP	0.843	0.002	100	0.841	N/A	N/A	N/A	
1EWO046TE		N/A	N/A	N/A	N/A	0.043	N/A	CONSTRUCTION	N/A
1EWO047	VILLAGE OF HUNTLEY	0.086	0.086	N/A	N/A	N/A	N/A	N/A	
1EWO092	BAKLEY ENTERPRISES, INC.	1.520	0.226	N/A	1.292	N/A	N/A	18-28-126-025	
1EWO092TE		N/A	N/A	N/A	N/A	0.024	N/A	CONSTRUCTION	18-28-126-026

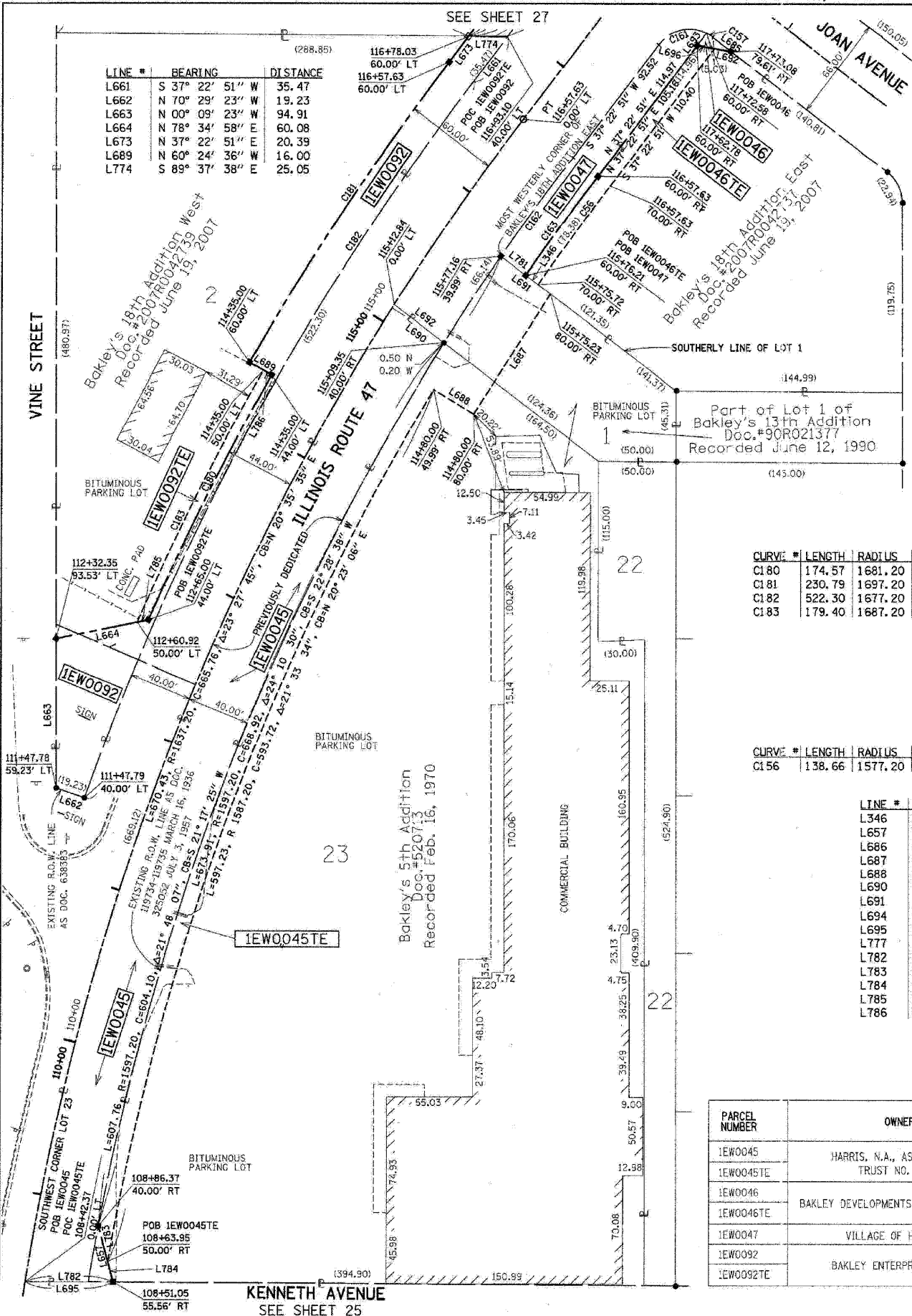

PLOT DATE = Wednesday, August 08, 2009
FILE NAME = S:\11-CADD\11-mh\1236.dwg, 25.dgn
PLOT SCALE = 1:1
USER NAME = 3838