

PART OF THE NW 1/4 OF SEC. 28, TWP. 43 N., R. 7 E. OF THE 3rd P.M. IN McHENRY COUNTY, ILLINOIS.

CONTRACT NO. 62882

LEGEND

F.A.P. RTE.	SECTION	COUNTY	TOTAL SHEETS	SHEET NO.
326	.	McHENRY	502	237
STA. 9+35.22		TO STA. 142+08.53		
FED. ROAD DIST. NO.		ILLINOIS FED. AID PROJECT		



Bearings are referenced to the Illinois State Plane Coordinates Ground System, NAD83, East Zone, as provided by the Illinois Department of Transportation.

---	SECTION LINE
---	QUARTER SECTION LINE
---	QUARTER, QUARTER SECTION LINE
---	PLATTED LOT LINE
---	PROPERTY (DEED) LINE
---	APPARENT PROPERTY LINE
---	EXISTING CENTERLINE
---	EXISTING RIGHT OF WAY LINE
---	PROPOSED CENTERLINE
---	PROPOSED RIGHT OF WAY LINE
---	PROPOSED EASEMENT LINE
---	MEASURED DIMENSION
---	COMPUTED DIMENSION
---	RECORDED DIMENSION

- IRON PIPE OR ROD FOUND (UNLESS OTHERWISE NOTED)
- ⊕ CUT CROSS FOUND OR SET
- ⊕ T1 THESE STAKES REFERENCE FOUND OR SET MONUMENTATION.
- ⊕ T2 SET 5/8 INCH IRON ROD FLUSH WITH GROUND TO THE FOUND IRON STAKE. IDENTIFIED BY COLORED PLASTIC CAP BEARING SURVEYOR'S REGISTRATION NUMBER.
- ⊕ T3 THESE STAKES, IN CULTIVATED AREAS REFERENCE FOUND OR SET MONUMENTATION.
- ⊕ BT2 BURIED 5/8 INCH IRON ROD 20 INCHES BELOW GROUND TO THE FOUND IRON STAKE. IDENTIFIED BY COLORED PLASTIC CAP BEARING SURVEYOR'S REGISTRATION NUMBER.
- ⊕ BT3 THESE STAKES, IN CULTIVATED AREAS REFERENCE FOUND OR SET MONUMENTATION.
- STAKING OF PROPOSED RIGHT OF WAY.
- SET DIVISION OF HIGHWAYS SURVEY MARKER TO MONUMENT THE POSITION SHOWN. IDENTIFIED BY INSCRIPTION DATA AND SURVEYOR'S REGISTRATION NUMBER.
- M STAKING OF PROPOSED RIGHT OF WAY ON CULTIVATED AREAS. BURIED 5/8 INCH METAL ROD 20 INCHES BELOW GROUND TO MARK FUTURE SURVEY MARKER POSITION IDENTIFIED BY COLORED PLASTIC CAP BEARING SURVEYOR'S REGISTRATION NUMBER.
- ⊕ PERMANENT SURVEY MARKER, I.D.O.T. STD. 2135 (TO BE SET BY OTHERS)
- RIGHT OF WAY STAKING PROPOSED TO BE SET

STATE OF ILLINOIS)
COUNTY OF DU PAGE) SS

THIS IS TO CERTIFY THAT I, HAROLD C WESTPHAL JR., AN ILLINOIS PROFESSIONAL LAND SURVEYOR, HAVE SURVEYED THE PLAT OF HIGHWAYS SHOWN HEREON IN SECTIONS 21, 27, 28, 32 & 33, TOWNSHIP 43 NORTH, RANGE 7 EAST AND SECTIONS 4 & 5, TOWNSHIP 42 NORTH, RANGE 7 EAST OF THE THIRD PRINCIPAL MERIDIAN, McHENRY & KANE COUNTIES, THAT THE SURVEY IS TRUE AND COMPLETE AS SHOWN TO THE BEST OF MY KNOWLEDGE AND BELIEF, THAT THE PLAT CORRECTLY REPRESENTS SAID SURVEY, THAT ALL MONUMENTS FOUND AND ESTABLISHED ARE OF PERMANENT QUALITY AND OCCUPY THE POSITIONS SHOWN THEREON AND THAT THE MONUMENTS ARE SUFFICIENT TO ENABLE THE SURVEY TO BE RETRACED, MADE FOR THE DEPARTMENT OF TRANSPORTATION, STATE OF ILLINOIS.

DATED AT ROSELLE, ILLINOIS, THIS 18th. DAY OF JULY, 2007 A.D.



Harold C. Westphal Jr.
ILLINOIS PROFESSIONAL LAND SURVEYOR NO. 35-1973
EXPIRES NOVEMBER 30, 2008

PAVIA-MARTING & CO.
910 WEST LAKE STREET
ROSELLE, IL 60172-3352
(630) 529-8000 FAX (630) 894-4910
Design Firm Professional Registration #184602376

- SURVEYOR NOTE:
- ALL DIMENSIONS ARE IN FEET AND DECIMAL PARTS THEREOF.
 - COORDINATES ARE GROUND VALUES AND CAN BE CONVERTED TO GRID VALUES BY MULTIPLYING THE PUBLISHED GROUND COORDINATES BY 0.999988.
 - BUILDINGS SHOWN WITHOUT TIES WERE SCALED FROM AERIAL IMAGES. SIZE AND LOCATION ARE APPROXIMATE.

SHEET NO.1 IS A COVER SHEET & NOT RECORDED

REVISION		ILLINOIS DEPT. OF TRANSPORTATION PLAT OF HIGHWAYS
DATE	DESCRIPTION	
10-09-07	SIGN ADDED	ROUTE FAP 326 (IL 47) SECTION REED RD. TO KREUTZER RD. COUNTY McHENRY JOB* R-91-018-01 PROJECT* R-91-018-01 SEC 28 T 43, R 7 OF 3rd P.M. STA 127+20 TO STA 132+18 DRAWN SMM CHECKED HCW SCALE: 1"=40' SHEET NO. 28 OF XX

RECEIVED
JAN 28 2008
PLATS & LEGALS

LINE #	BEARING	DISTANCE
L355	N 37° 22' 51" E	36.67
L356	N 74° 26' 24" W	21.54
L357	N 63° 30' 08" W	10.00
L696	S 89° 26' 48" E	21.40
L697	S 00° 02' 13" E	33.00
L698	N 89° 26' 48" W	13.29
L704	N 37° 22' 51" E	29.47
L775	S 74° 26' 24" E	10.77
L706	S 37° 22' 51" W	33.46

CURVE #	LENGTH	RADIUS	CH. DIST.	DELTA	CHORD BEARING
C171	317.60	1697.20	317.14	10° 43' 19"	S 31° 51' 32" W
C172	319.49	1707.20	319.02	10° 43' 21"	N 31° 51' 33" E
C175	115.24	1697.20	115.21	03° 53' 25"	S 24° 33' 10" W
C200	432.84	1697.20	431.67	14° 36' 44"	S 29° 54' 49" W

COORDINATES			
Station	Offset	North	East
127+55.36	60.00 RT	2008889.582	959899.852
127+88.65	60.00 RT	2008916.171	959920.167
132+06.19	60.00 RT	2009290.331	960135.437

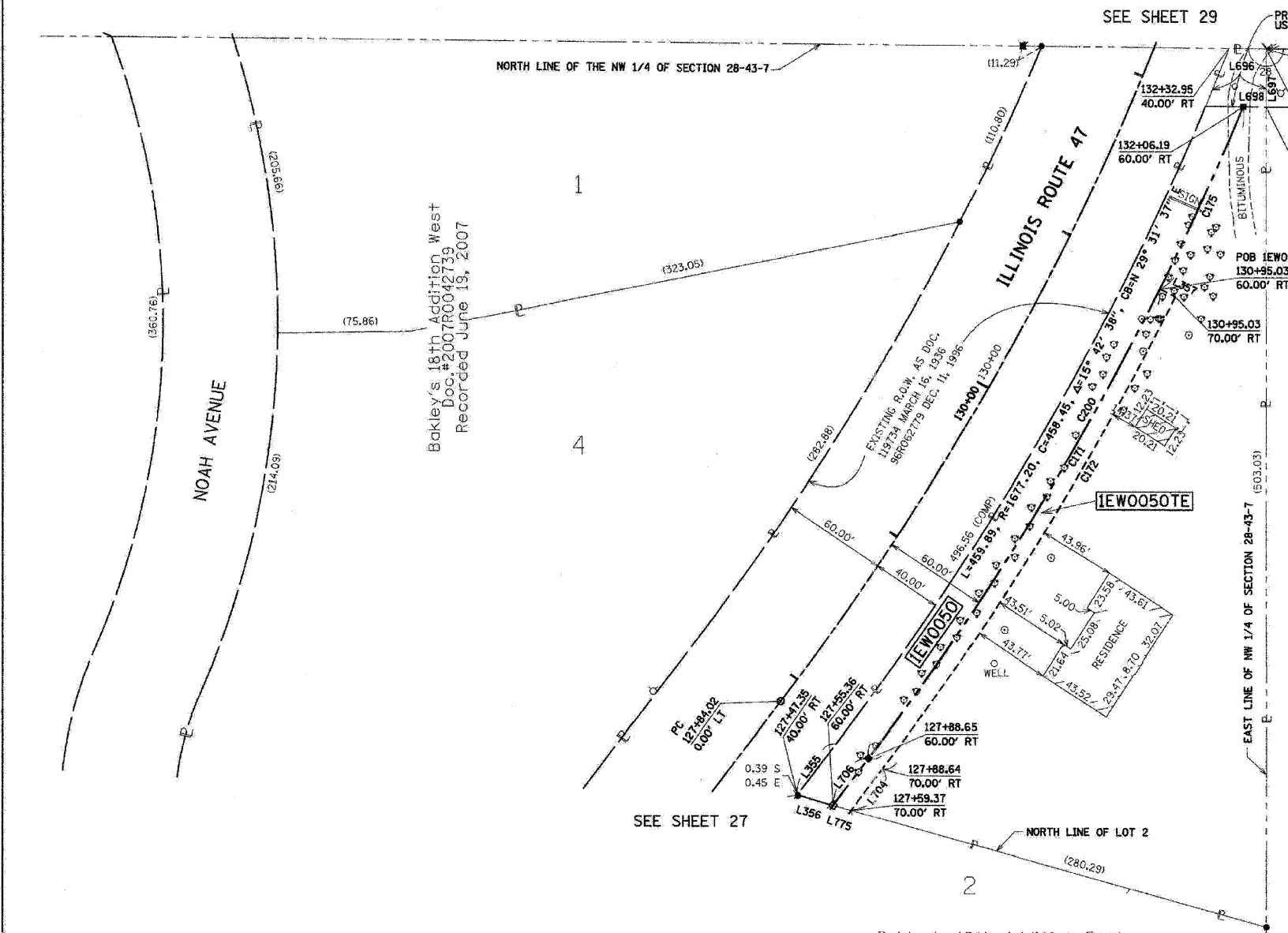

Bakley's 18th Addition West
Doc. #2007R0042739
Recorded June 19, 2007

Bakley's 18th Addition East
Doc. #2007R0042737
Recorded June 19, 2007

PARCEL NUMBER	OWNER	TOTAL HOLDING	TAKEN AREA	PREVIOUSLY DEDICATED	REMAINDER AREA	EASEMENT AREA	PURPOSE OF EASEMENT	PERMANENT TAX NUMBER	PROPERTY ACQUIRED BY
		ACRES	ACRES/SQ FT.	ACRES/SQ FT.	ACRES	ACRES/SQ FT.			
1EWO050	KENNETH P. BAKLEY, JR.	1.506	0.234	N/A	0.021	N/A	N/A	18-28-127-006	
1EWO050TE			N/A	N/A		0.080			

PLOT DATE = 05/28/08
FILE NAME = S:\11\CORD\01-111\237.plat-27.dgn
PLOT SCALE = 1:1
USER NAME = 3839