

PART OF THE SE 1/4 OF THE SW 1/4 OF SEC. 21, TWP. 43 N., R. 7 E. OF THE 3rd P.M. IN McHENRY COUNTY, ILLINOIS.

CONTRACT NO. 62882

F.A.P. RTE.	SECTION	COUNTY	TOTAL SHEETS	SHEET NO.
326		McHENRY	502	238
STA. 9+35.22		TO STA. 142+08.53		
FED. ROAD DIST. NO.		ILLINOIS		FED. AID PROJECT

LEGEND

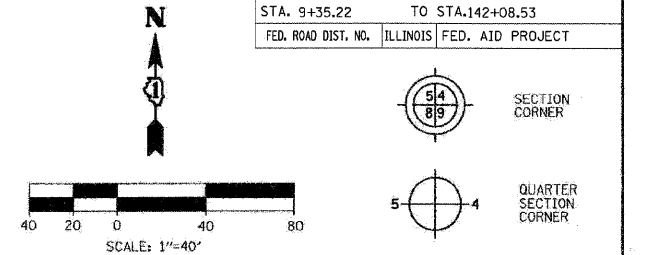

Bearings are referenced to the Illinois State Plane Coordinates Ground System, NAD83, East Zone, as provided by the Illinois Department of Transportation.

- SECTION LINE
- QUARTER SECTION LINE
- QUARTER, QUARTER SECTION LINE
- PLATTED LOT LINE
- PROPERTY (DEED) LINE
- APL
- APPARENT PROPERTY LINE
- EXISTING CENTERLINE
- EXISTING RIGHT OF WAY LINE
- PROPOSED CENTERLINE
- PROPOSED RIGHT OF WAY LINE
- PROPOSED EASEMENT LINE
- MEASURED DIMENSION
- COMPUTED DIMENSION
- RECORDED DIMENSION
- EXISTING BUILDING

- IRON PIPE OR ROD FOUND (UNLESS OTHERWISE NOTED)
- + CUT CROSS FOUND OR SET
- T1 THESE STAKES REFERENCE FOUND OR SET MONUMENTATION. SET 5/8 INCH IRON ROD FLUSH WITH GROUND TO THE FOUND IRON STAKE. IDENTIFIED BY COLORED PLASTIC CAP BEARING SURVEYOR'S REGISTRATION NUMBER.
- T2
- T3
- BT1 THESE STAKES, IN CULTIVATED AREAS REFERENCE FOUND OR SET MONUMENTATION.
- BT2
- BT3 BURIED 5/8 INCH IRON ROD 20 INCHES BELOW GROUND TO THE FOUND IRON STAKE. IDENTIFIED BY COLORED PLASTIC CAP BEARING SURVEYOR'S REGISTRATION NUMBER.
- STAKING OF PROPOSED RIGHT OF WAY. SET DIVISION OF HIGHWAYS SURVEY MARKER TO MONUMENT THE POSITION SHOWN. IDENTIFIED BY INSCRIPTION DATA AND SURVEYOR'S REGISTRATION NUMBER.
- M STAKING OF PROPOSED RIGHT OF WAY ON CULTIVATED AREAS. BURIED 5/8 INCH METAL ROD 20 INCHES BELOW GROUND TO MARK SURVEY MARKER POSITION IDENTIFIED BY COLORED PLASTIC CAP BEARING SURVEYOR'S REGISTRATION NUMBER.
- ⊙ PERMANENT SURVEY MARKER, I.D.O.T. STD. 2135 (TO BE SET BY OTHERS)
- RIGHT OF WAY STAKING PROPOSED TO BE SET

STATE OF ILLINOIS)
COUNTY OF DU PAGE) SS

THIS IS TO CERTIFY THAT I, HAROLD C WESTPHAL JR., AN ILLINOIS PROFESSIONAL LAND SURVEYOR, HAVE SURVEYED THE PLAT OF HIGHWAYS SHOWN HEREON IN SECTIONS 21, 22, 28, 32 & 33, TOWNSHIP 43 NORTH, RANGE 7 EAST AND SECTIONS 4 & 5, TOWNSHIP 42 NORTH, RANGE 7 EAST OF THE THIRD PRINCIPAL MERIDIAN, McHENRY & KANE COUNTIES, THAT THE SURVEY IS TRUE AND COMPLETE AS SHOWN TO THE BEST OF MY KNOWLEDGE AND BELIEF, THAT THE PLAT CORRECTLY REPRESENTS SAID SURVEY, THAT ALL MONUMENTS FOUND AND ESTABLISHED ARE OF PERMANENT QUALITY AND OCCUPY THE POSITIONS SHOWN THEREON AND THAT THE MONUMENTS ARE SUFFICIENT TO ENABLE THE SURVEY TO BE RETRACED. MADE FOR THE DEPARTMENT OF TRANSPORTATION, STATE OF ILLINOIS.

DATED AT ROSELLE, ILLINOIS, THIS 18th DAY OF JULY, 2007 A.D.

Harold C Westphal Jr.
ILLINOIS PROFESSIONAL LAND SURVEYOR NO. 35-1973
EXPIRES NOVEMBER 30, 2008

PAVIA-MARTING & Co.
910 WEST LAKE STREET
ROSELLE, IL 60172-3852
(630) 638-5000 FAX (630) 894-4910
Design Firm Professional Registration #2600278

- SURVEYOR NOTE:
- ALL DIMENSIONS ARE IN FEET AND DECIMAL PARTS THEREOF.
 - COORDINATES ARE GROUND VALUES AND CAN BE CONVERTED TO GRID VALUES BY MULTIPLYING THE PUBLISHED GROUND COORDINATES BY 0.999988.
 - BUILDINGS SHOWN WITHOUT TIES WERE SCALED FROM AERIAL IMAGES. SIZE AND LOCATION ARE APPROXIMATE.

SHEET NO.1 IS A COVER SHEET & NOT RECORDED

REVISION	ILLINOIS DEPT. OF TRANSPORTATION
DATE	DESCRIPTION
03-25-08	REV 0096 PIN
ROUTE FAP 326 (IL 47)	
SECTION REED RD. TO KREUTZER RD.	
COUNTY McHENRY	
JOB# R-91-018-01 PROJECT# R-91-018-01	
SEC 21 T 43, R 7 OF 3rd P.M.	
STA 132+18 TO STA 139+00	
DRAWN SMM CHECKED HCW	
SCALE: 1"=40' SHEET NO. 29 OF XX	

LINE #	BEARING	DISTANCE
L751	N 89° 26' 48" W	32.46
L752	N 61° 14' 59" E	13.62
L753	S 61° 14' 59" W	13.62
L754	N 61° 14' 59" E	6.84
L770	N 84° 39' 02" W	5.00
L771	S 84° 39' 02" E	10.00

CURVE #	LENGTH	RADIUS	CH. DIST.	DELTA	CHORD BEARING
C167	247.14	1567.20	246.88	09° 02' 07"	N 18° 42' 56" E
C168	242.03	1567.20	241.79	08° 50' 55"	N 09° 46' 25" E
C169	234.29	1577.20	234.08	08° 30' 41"	S 09° 36' 18" W
C170	245.92	1562.20	245.67	09° 01' 10"	S 09° 51' 33" W

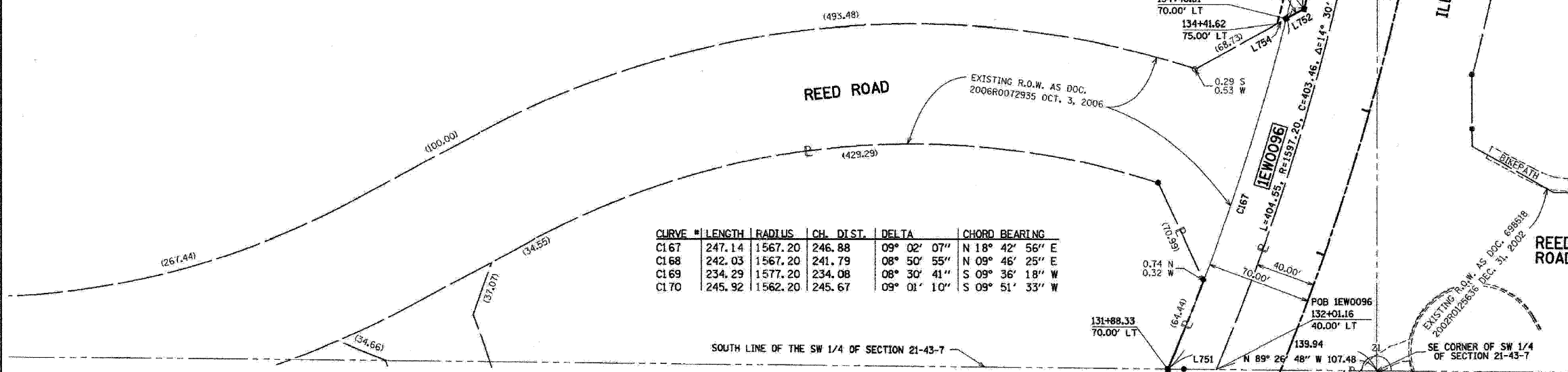
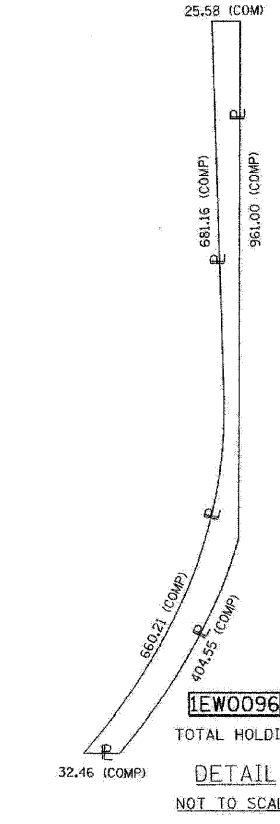
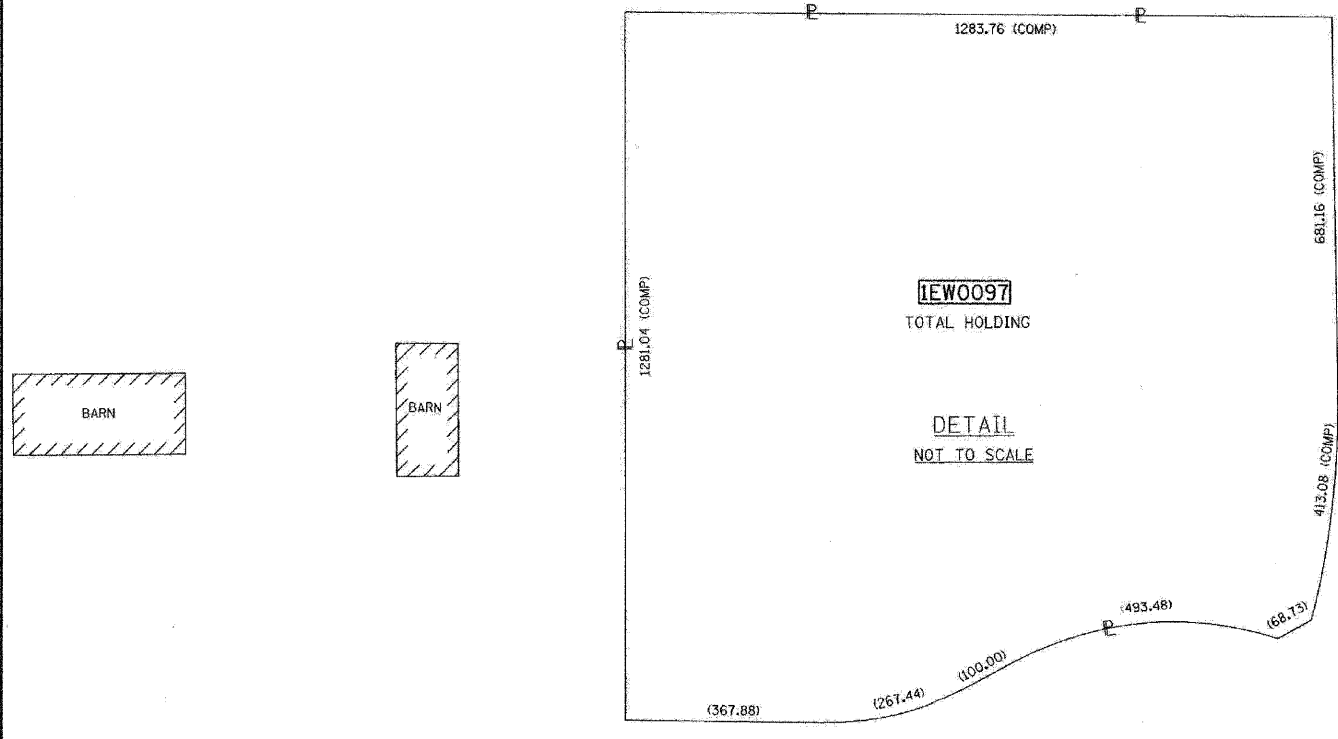

PARCEL NUMBER	OWNER	TOTAL HOLDING	TAKEN AREA	PREVIOUSLY DEDICATED	REMAINDER AREA	EASEMENT AREA	PURPOSE OF EASEMENT	PERMANENT TAX NUMBER	PROPERTY ACQUIRED BY		
		ACRES	ACRES/SQ FT.	ACRES/SQ FT.	ACRES	ACRES/SQ FT.					
IEW0096	HUNTLEY VENTURE, L.L.C.	0.637	0.446	N/A	N/A	0.251	N/A	18-21-300-037			
IEW0096TE			N/A	N/A	N/A	0.055	N/A			CONSTRUCTION	
IEW0097TE	F.G.M. OF HUNTLEY, L.L.C.	35.241	N/A	N/A	N/A	35.241	0.028	N/A	CONSTRUCTION	18-21-300-029	

COORDINATES			
Station	Offset	North	East
131+88.33	70.00 LT	2009324.556	960008.762
134+46.51	70.00 LT	2009558.386	960087.980
134+56.14	60.00 LT	2009564.939	960099.925
138+77.22	60.00 LT	2009966.873	960145.667

RECEIVED
MAR 25 2008
PLATS & LEGAL

PLOT DATE = 03/25/08
FILE NAME = S:\11-CADD\11-11\11-238.plt
PLOT SCALE = 1:1
USER NAME = 3838