

PART OF THE NE 1/4 OF THE SW 1/4 OF SEC. 21, TWP. 43 N., R. 7 E. OF THE 3rd P.M. IN McHENRY COUNTY, ILLINOIS.

CONTRACT NO. 62882

LEGEND

F.A.P. RTE.	SECTION	COUNTY	TOTAL SHEETS	SHEET NO.
326	•	McHENRY	502	240
STA. 9+35.22		TO STA. 142+08.53		
FED. ROAD DIST. NO.		ILLINOIS	FED. AID PROJECT	

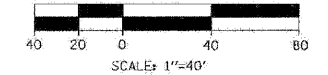

Bearings are referenced to the Illinois State Plane Coordinates Ground System, NAD83, East Zone, as provided by the Illinois Department of Transportation.

- SECTION LINE
- QUARTER SECTION LINE
- QUARTER, QUARTER SECTION LINE
- PLATTED LOT LINE
- PROPERTY (DEED) LINE
- APL APPARENT PROPERTY LINE
- EXISTING CENTERLINE
- EXISTING RIGHT OF WAY LINE
- PROPOSED CENTERLINE
- PROPOSED RIGHT OF WAY LINE
- PROPOSED EASEMENT LINE
- MEASURED DIMENSION
- 123.45 COMPUTED DIMENSION
- (123.45) RECORDED DIMENSION
- EXISTING BUILDING

- IRON PIPE OR ROD FOUND (UNLESS OTHERWISE NOTED)
- + CUT CROSS FOUND OR SET
- T1 THESE STAKES REFERENCE FOUND OR SET MONUMENTATION.
- T2 SET 5/8 INCH IRON ROD FLUSH WITH GROUND TO TIE FOUND IRON STAKE.
- T3 IDENTIFIED BY COLORED PLASTIC CAP BEARING SURVEYOR'S REGISTRATION NUMBER.
- BT1 THESE STAKES, IN CULTIVATED AREAS REFERENCE FOUND OR SET MONUMENTATION.
- BT2 BURIED 5/8 INCH IRON ROD 20 INCHES BELOW GROUND TO TIE FOUND IRON STAKE. IDENTIFIED BY COLORED PLASTIC CAP BEARING SURVEYOR'S REGISTRATION NUMBER.
- STAKING OF PROPOSED RIGHT OF WAY. SET DIVISION OF HIGHWAYS SURVEY MARKER TO MONUMENT THE POSITION SHOWN. IDENTIFIED BY INSCRIPTION DATA AND SURVEYOR'S REGISTRATION NUMBER.
- M STAKING OF PROPOSED RIGHT OF WAY ON CULTIVATED AREAS. BURIED 5/8 INCH METAL ROD 20 INCHES BELOW GROUND TO MARK FUTURE SURVEY MARKER POSITION IDENTIFIED BY COLORED PLASTIC CAP BEARING SURVEYOR'S REGISTRATION NUMBER.
- ⊙ PERMANENT SURVEY MARKER, I.D.O.T. STD. 2135 (TO BE SET BY OTHERS)
- RIGHT OF WAY STAKING PROPOSED TO BE SET

STATE OF ILLINOIS)
 COUNTY OF DU PAGE) SS

THIS IS TO CERTIFY THAT I, HAROLD C WESTPHAL JR., AN ILLINOIS PROFESSIONAL LAND SURVEYOR, HAVE SURVEYED THE PLAT OF HIGHWAYS SHOWN HEREON IN SECTIONS 21, 27, 28, 32 & 33, TOWNSHIP 43 NORTH, RANGE 7 EAST AND SECTIONS 4 & 5, TOWNSHIP 42 NORTH, RANGE 7 EAST OF THE THIRD PRINCIPAL MERIDIAN, McHENRY & KANE COUNTIES, THAT THE SURVEY IS TRUE AND COMPLETE AS SHOWN TO THE BEST OF MY KNOWLEDGE AND BELIEF, THAT THE PLAT CORRECTLY REPRESENTS SAID SURVEY, THAT ALL MONUMENTS FOUND AND ESTABLISHED ARE OF PERMANENT QUALITY AND OCCUPY THE POSITIONS SHOWN THEREON AND THAT THE MONUMENTS ARE SUFFICIENT TO ENABLE THE SURVEY TO BE RETRACED. MADE FOR THE DEPARTMENT OF TRANSPORTATION, STATE OF ILLINOIS.

DATED AT ROSELLE, ILLINOIS, THIS 18th. DAY OF JULY, 2007 A.D.



Harold C. Westphal Jr.
 ILLINOIS PROFESSIONAL LAND SURVEYOR NO. 35-1973
 EXPIRES NOVEMBER 30, 2008

PAVIA-MARTING & CO.
 910 WEST LAKE STREET
 ROSELLE, IL 60172-3352
 (630) 639-8000 FAX (630) 894-4810
 Design Firm Professional Registration #186002776

- SURVEYOR NOTE:
- ALL DIMENSIONS ARE IN FEET AND DECIMAL PARTS THEREOF.
 - COORDINATES ARE GROUND VALUES AND CAN BE CONVERTED TO GRID VALUES BY MULTIPLYING THE PUBLISHED GROUND COORDINATES BY 0.999988.

SHEET NO.1 IS A COVER SHEET & NOT RECORDED

REVISION	DATE	DESCRIPTION

ILLINOIS DEPT. OF TRANSPORTATION
 PLAT OF HIGHWAYS
 ROUTE FAP 326 (IL 47)
 SECTION REED RD. TO KREUTZER RD.
 COUNTY McHENRY
 JOB# R-91-018-01 PROJECT# R-91-018-01
 SEC 21 T 43, R 7 OF 3rd P.M.
 STA 145+58 TO STA 150+35
 DRAWN SMM CHECKED HCW
 SCALE: 1"=40' SHEET NO. 31 OF XX

RECEIVED
 NOV 02 2007
 PLATS & LEGALS

SCANNED

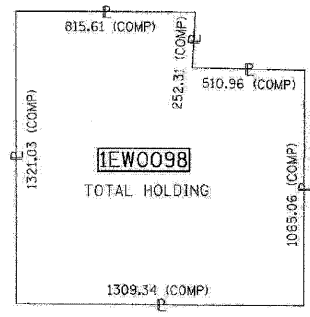

DETAIL
 NOT TO SCALE

COORDINATES			
Station	Offset	North	East
145+58.96	60.00 LT	2010648.500	960134.930
150+34.74	40.00 LT	2011124.537	960147.434
150+34.74	60.00 LT	2011124.222	960127.437

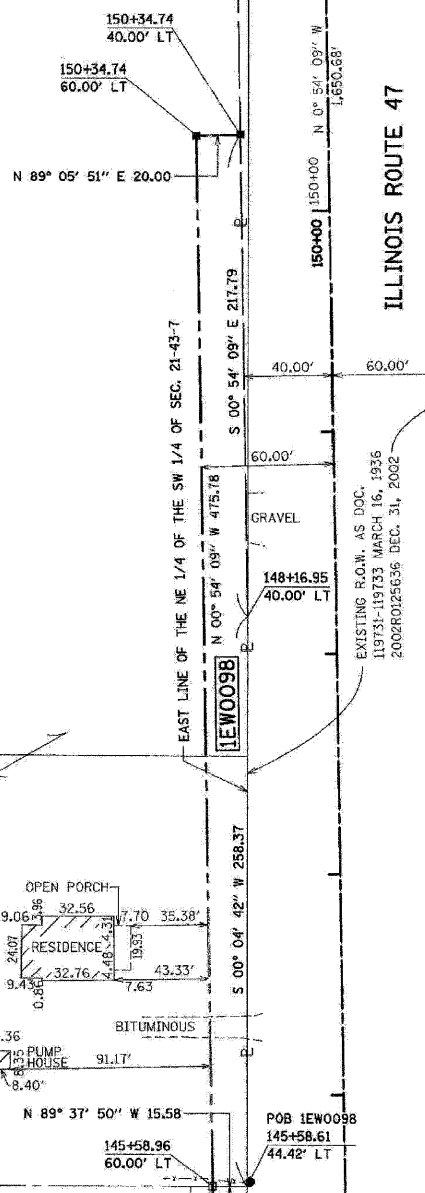

SEE SHEET 30

PARCEL NUMBER	OWNER	TOTAL HOLDING	TAKEN AREA	PREVIOUSLY DEDICATED	REMAINDER AREA	EASEMENT AREA	PURPOSE OF EASEMENT	PERMANENT TAX NUMBER	PROPERTY ACQUIRED BY
		ACRES	ACRES/50 FT.	ACRES/50 FT.	ACRES	ACRES/50 FT.			
1EWO098	JERRY T. & MARILYN G. HUTCHINSON, AS TRUSTEES UNDER LOVING TRUST	39.609	0.205	N/A	N/A	N/A	N/A	18-21-300-005	

PLOT DATE = Wednesday, August 05, 2009
 FILE NAME = S:\11-CADD\11-int\240.plt\30.dgn
 USER = jh
 USER NAME = 3838