

PART OF THE NW 1/4 OF SEC. 33 AND PART OF THE SW 1/4 AND NW 1/4 OF SEC. 28, TWP. 43 N., R. 7 E. OF THE 3rd P.M. IN MCHENRY COUNTY, ILLINOIS.

CONTRACT NO. 62882

F.A.P. RTE.	SECTION	COUNTY	TOTAL SHEETS	SHEET NO.
326	.	MCHENRY	502	242
STA. 9+35.22		TO STA. 142+08.53		
FED. ROAD DIST. NO.		ILLINOIS FED. AID PROJECT		

LEGEND

Scale: 1"=100'

Bearings are referenced to the Illinois State Plane Coordinates Ground System, NAD83, East Zone, as provided by the Illinois Department of Transportation.

- SECTION LINE
- QUARTER SECTION LINE
- QUARTER, QUARTER SECTION LINE
- PLATTED LOT LINE
- PROPERTY (DEED) LINE
- APPARENT PROPERTY LINE
- EXISTING CENTERLINE
- EXISTING RIGHT OF WAY LINE
- PROPOSED CENTERLINE
- PROPOSED RIGHT OF WAY LINE
- PROPOSED EASEMENT LINE
- MEASURED DIMENSION
- COMPUTED DIMENSION
- RECORDED DIMENSION
- EXISTING BUILDING

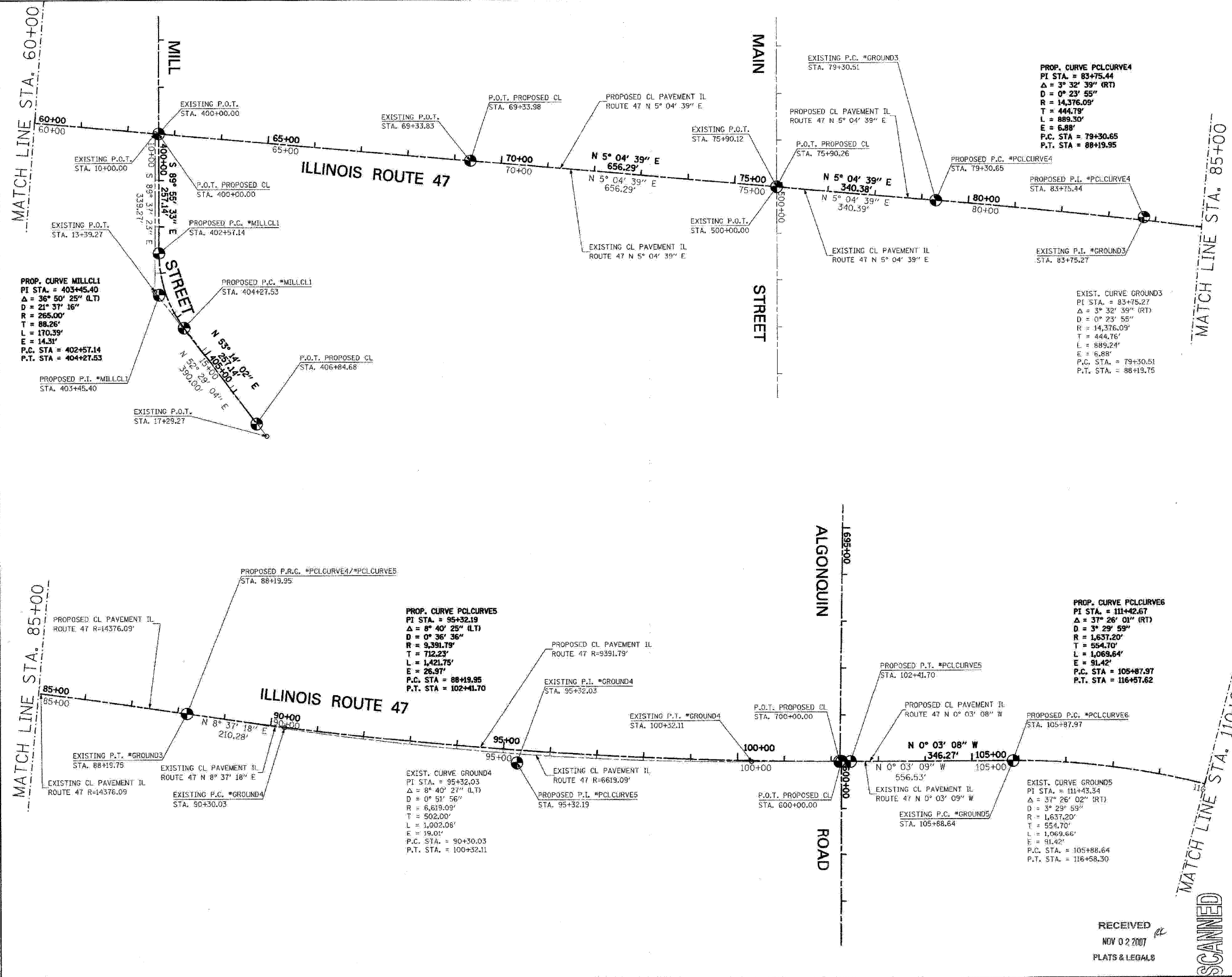

- IRON PIPE OR ROD FOUND (UNLESS OTHERWISE NOTED)
  - + CUT CROSS FOUND OR SET
  - T1 THESE STAKES REFERENCE FOUND OR SET MONUMENTATION.
  - T2 SET 5/8 INCH IRON ROD FLUSH WITH GROUND TO TIE FOUND IRON STAKE.
  - T3 IDENTIFIED BY COLORED PLASTIC CAP BEARING SURVEYOR'S REGISTRATION NUMBER.
  - BT1 THESE STAKES, IN CULTIVATED AREAS REFERENCE FOUND OR SET MONUMENTATION.
  - BT2 BURIED 5/8 INCH IRON ROD 20 INCHES BELOW GROUND TO TIE FOUND IRON STAKE.
  - BT3 IDENTIFIED BY COLORED PLASTIC CAP BEARING SURVEYOR'S REGISTRATION NUMBER.
  - STAKING OF PROPOSED RIGHT OF WAY. SET DIVISION OF HIGHWAYS SURVEY MARKER TO MONUMENT THE POSITION SHOWN. IDENTIFIED BY INSCRIPTION DATA AND SURVEYOR'S REGISTRATION NUMBER.
  - M STAKING OF PROPOSED RIGHT OF WAY ON CULTIVATED AREAS. BURIED 5/8 INCH METAL ROD 20 INCHES BELOW GROUND TO MARK FUTURE SURVEY MARKER POSITION IDENTIFIED BY COLORED PLASTIC CAP BEARING SURVEYOR'S REGISTRATION NUMBER.
  - ⊙ PERMANENT SURVEY MARKER, I.D.O.T. STD. 2135 (TO BE SET BY OTHERS)
  - RIGHT OF WAY STAKING PROPOSED TO BE SET
- STATE OF ILLINOIS )  
 COUNTY OF DU PAGE )

THIS IS TO CERTIFY THAT I, HAROLD C. WESTPHAL JR., AN ILLINOIS PROFESSIONAL LAND SURVEYOR, HAVE SURVEYED THE PLAT OF HIGHWAYS SHOWN HEREON IN SECTIONS 21, 27, 28, 32 & 33, TOWNSHIP 43 NORTH, RANGE 7 EAST AND SECTIONS 4 & 5, TOWNSHIP 42 NORTH, RANGE 7 EAST OF THE THIRD PRINCIPAL MERIDIAN, MCHENRY & KANE COUNTIES, THAT THE SURVEY IS TRUE AND COMPLETE AS SHOWN TO THE BEST OF MY KNOWLEDGE AND BELIEF, THAT THE PLAT CORRECTLY REPRESENTS SAID SURVEY, THAT ALL MONUMENTS FOUND AND ESTABLISHED ARE OF PERMANENT QUALITY AND OCCUPY THE POSITIONS SHOWN THEREON AND THAT THE MONUMENTS ARE SUFFICIENT TO ENABLE THE SURVEY TO BE RETRACED, MADE FOR THE DEPARTMENT OF TRANSPORTATION, STATE OF ILLINOIS.

DATED AT ROSELLE, ILLINOIS, THIS 18th DAY OF JULY, 2007 A.D.

*Harold C. Westphal Jr.*  
 HAROLD C. WESTPHAL JR.  
 035-001979  
 PROFESSIONAL LAND SURVEYOR  
 STATE OF ILLINOIS  
 ROSELLE, ILLINOIS

ILLINOIS PROFESSIONAL LAND SURVEYOR NO. 35-1973  
 EXPIRES NOVEMBER 30, 2008

PAVIA-MARTING & CO.  
 910 WEST LAKE STREET  
 ROSELLE, IL 60172-3852  
 (630) 529-8000 FAX (630) 894-4910  
 Design Firm: Professional Registration #28002276

- SURVEYOR NOTE:
- ALL DIMENSIONS ARE IN FEET AND DECIMAL PARTS THEREOF.
  - COORDINATES ARE GROUND VALUES AND CAN BE CONVERTED TO GRID VALUES BY MULTIPLYING THE PUBLISHED GROUND COORDINATES BY 0.999988.

REVISION	DATE	DESCRIPTION

ILLINOIS DEPT. OF TRANSPORTATION  
 PLAT OF HIGHWAYS

ROUTE FAP 326 (IL 47)  
 SECTION REED RD. TO KREUTZER RD.  
 COUNTY MCHENRY

JOB# R-91-018-01 PROJECT# R-91-018-01  
 SECS 33&28 T 43 , R 7 OF 3RD P.M.  
 STA 60+00 TO STA 110+00  
 DRAWN SKC CHECKED HCW  
 SCALE: 1"=100' SHEET NO. 33 OF XX

RECEIVED  
 NOV 02 2007  
 PLATS & LEGALS

SCANNED

PLOT DATE = Wednesday, August 05, 2009  
 PLOT SCALE = 1"=100'  
 USER NAME = skc

USER NAME = skc