

PART OF THE NW 1/4 OF SEC. 28 AND PART OF THE S. 12 OF SEC. 21, TWP. 43 N., R. 7 E. OF THE 3rd P.M. IN MCHENRY COUNTY, ILLINOIS.

CONTRACT NO. 62882

F.A.P. RTE.	SECTION	COUNTY	TOTAL SHEETS	SHEET NO.
326	*	MCHENRY	502	243
STA. 9+35.22		TO STA.142+08.53		
FED. ROAD DIST. NO.		ILLINOIS FED. AID PROJECT		

LEGEND

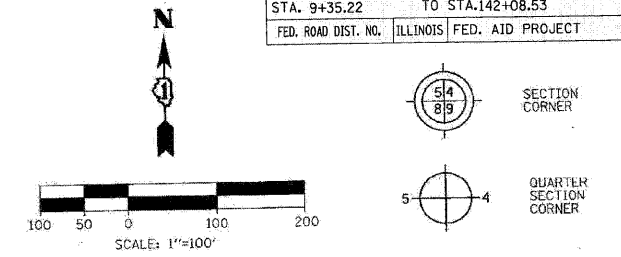

Bearings are referenced to the Illinois State Plane Coordinates Ground System, NAD83, East Zone, as provided by the Illinois Department of Transportation.

- IRON PIPE OR ROD FOUND (UNLESS OTHERWISE NOTED)
- + CUT CROSS FOUND OR SET
- T1 THESE STAKES REFERENCE FOUND OR SET MONUMENTATION.
- T2 SET 5/8 INCH IRON ROD FLUSH WITH GROUND TO TIE FOUND IRON STAKE. IDENTIFIED BY COLORED PLASTIC CAP BEARING SURVEYOR'S REGISTRATION NUMBER.
- T3
- BT1 THESE STAKES, IN CULTIVATED AREAS REFERENCE FOUND OR SET MONUMENTATION.
- BT2 BURIED 5/8 INCH IRON ROD 20 INCHES BELOW GROUND TO TIE FOUND IRON STAKE. IDENTIFIED BY COLORED PLASTIC CAP BEARING SURVEYOR'S REGISTRATION NUMBER.
- BT3
- STAKING OF PROPOSED RIGHT OF WAY. SET DIVISION OF HIGHWAYS SURVEY MARKER TO MONUMENT THE POSITION SHOWN, IDENTIFIED BY INSCRIPTION DATA AND SURVEYOR'S REGISTRATION NUMBER.
- M STAKING OF PROPOSED RIGHT OF WAY ON CULTIVATED AREAS. BURIED 5/8 INCH IRON ROD 20 INCHES BELOW GROUND TO MARK FUTURE SURVEY MARKER POSITION IDENTIFIED BY COLORED PLASTIC CAP BEARING SURVEYOR'S REGISTRATION NUMBER.
- PERMANENT SURVEY MARKER, I.D.O.T. STD. 2135 (TO BE SET BY OTHERS)
- RIGHT OF WAY STAKING PROPOSED TO BE SET

STATE OF ILLINOIS)
COUNTY OF DU PAGE)

THIS IS TO CERTIFY THAT I, HAROLD C. WESTPHAL, JR., AN ILLINOIS PROFESSIONAL LAND SURVEYOR, HAVE SURVEYED THE PLAT OF HIGHWAYS SHOWN HEREON IN SECTIONS 21, 27, 28, 32 & 33, TOWNSHIP 43 NORTH, RANGE 7 EAST AND SECTIONS 4 & 5, TOWNSHIP 42 NORTH, RANGE 7 EAST OF THE THIRD PRINCIPAL MERIDIAN, MCHENRY & YANE COUNTIES, THAT THE SURVEY IS TRUE AND COMPLETE AS SHOWN TO THE BEST OF MY KNOWLEDGE AND BELIEF, THAT THE PLAT CORRECTLY REPRESENTS SAID SURVEY, THAT ALL MONUMENTS FOUND AND ESTABLISHED ARE OF PERMANENT QUALITY AND OCCUPY THE POSITIONS SHOWN THEREON AND THAT THE MONUMENTS ARE SUFFICIENT TO ENABLE THE SURVEY TO BE RETRACED, MADE FOR THE DEPARTMENT OF TRANSPORTATION, STATE OF ILLINOIS.

DATED AT ROSELLE, ILLINOIS, THIS 18th DAY OF JULY, 2007 A.D.

Harold C. Westphal, Jr.
ILLINOIS PROFESSIONAL LAND SURVEYOR NO. 35-1973
EXPIRES NOVEMBER 30, 2008

PAVIA-MARTING & Co.
910 WEST LAKE STREET
ROSELLE, IL 60172-3352
(815) 628-8000 FAX (815) 628-4910
Design Firm Professional Registration #184602378

- SURVEYOR NOTE:
- ALL DIMENSIONS ARE IN FEET AND DECIMAL PARTS THEREOF.
 - COORDINATES ARE GROUND VALUES AND CAN BE CONVERTED TO GRID VALUES BY MULTIPLYING THE PUBLISHED GROUND COORDINATES BY 0.999988.

REVISION	DATE	DESCRIPTION

ILLINOIS DEPT. OF TRANSPORTATION
PLAT OF HIGHWAYS

ROUTE FAP 326 (IL 47)
SECTION REED RD. TO KREUTZER RD.
COUNTY MCHENRY
JOB# R-91-018-01 PROJECT# R-91-018-01
SECS 28&21 T 43, R 7 OF 3RD P.M.
STA 110+00 TO STA 158+84.06
DRAWN SKC CHECKED HCW
SCALE: 1"=100' SHEET NO. 34 OF XX

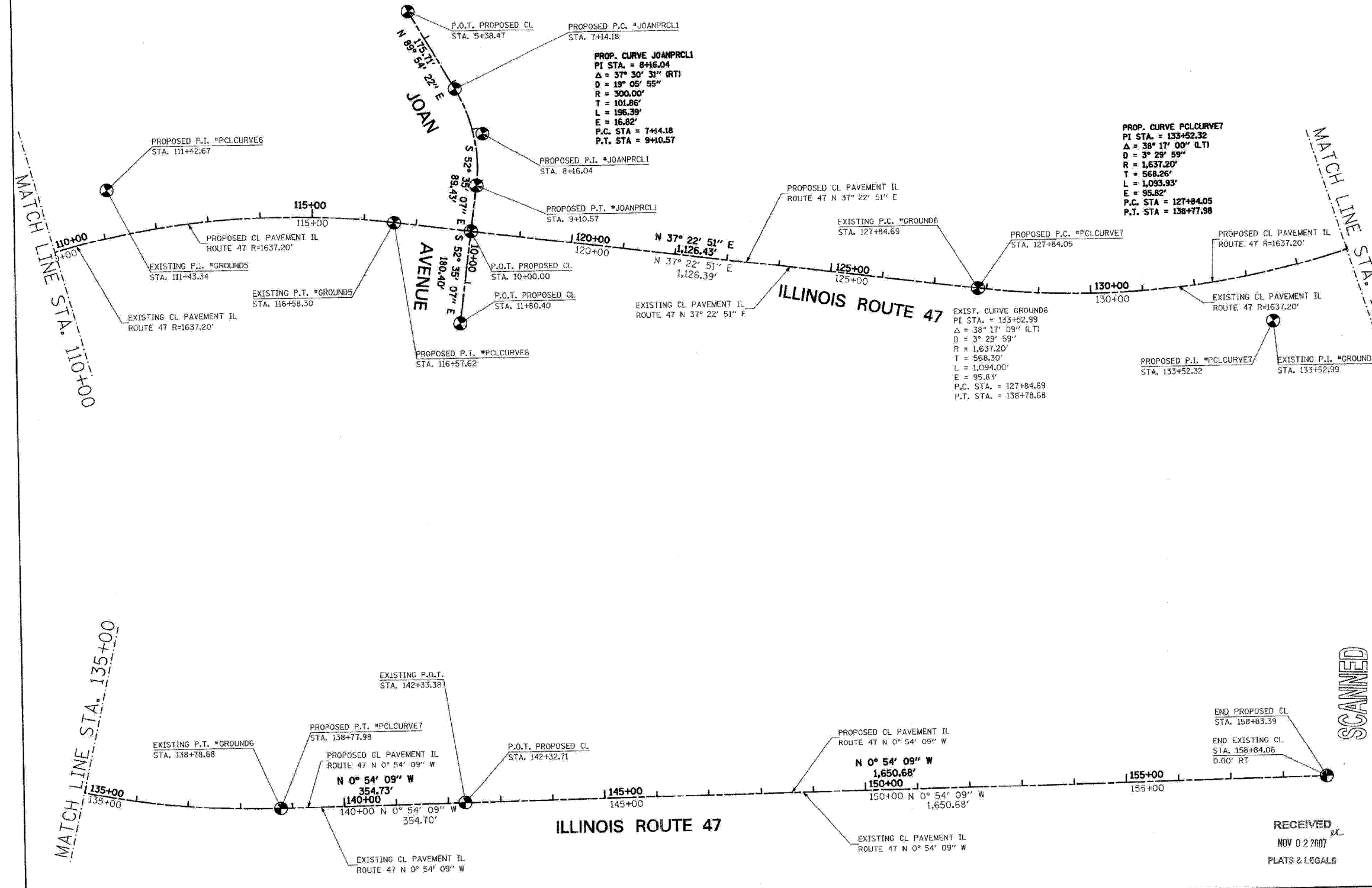

SCANNED

RECEIVED
NOV 02 2007
PLATS & LEGALS

PLOT DATE = Mch2007
 FILE NAME = S:\11-000\01-01\11-243.dwg
 PLOT SCALE = 1:1
 USER NAME = BRB