

FOR INDEX OF SHEETS, SEE SHEET NO. 2

FOR INDEX OF HIGHWAY STANDARDS, SEE SHEET NO. 2

PROJECT LOCATED IN THE CITY OF COUNTRY CLUB HILLS

STATE OF ILLINOIS
DEPARTMENT OF TRANSPORTATION
DIVISION OF HIGHWAYS

**PLANS FOR PROPOSED
FEDERAL AID HIGHWAY
FAU ROUTE 1705 (173RD STREET)
173RD STREET FROM OLD BRENNAN HIGHWAY
TO IL ROUTE 50 (CICERO AVENUE)
RESURFACING**

**PROJECT No.: ARA-9003(525)
SECTION No.: 09-00034-00-RS
JOB No: C-91-740-09
CITY OF COUNTRY CLUB HILLS
COOK COUNTY**

**PROJECT NO.: ARA-9003(525)
FAU 1705 173RD STREET
PROJECT ENDS STA 23+50**

**TRAFFIC DATA
173RD STREET
POSTED & DESIGN SPEED LIMIT = 30 MPH
2008 ADT = 1,500**

**DESIGN DESIGNATION
COLLECTOR**

**PROJECT NO.: ARA-9003(525)
FAU 1705 173RD STREET
PROJECT BEGINS STA 5+00**

LOCATION MAP
(NOT TO SCALE)
R13E

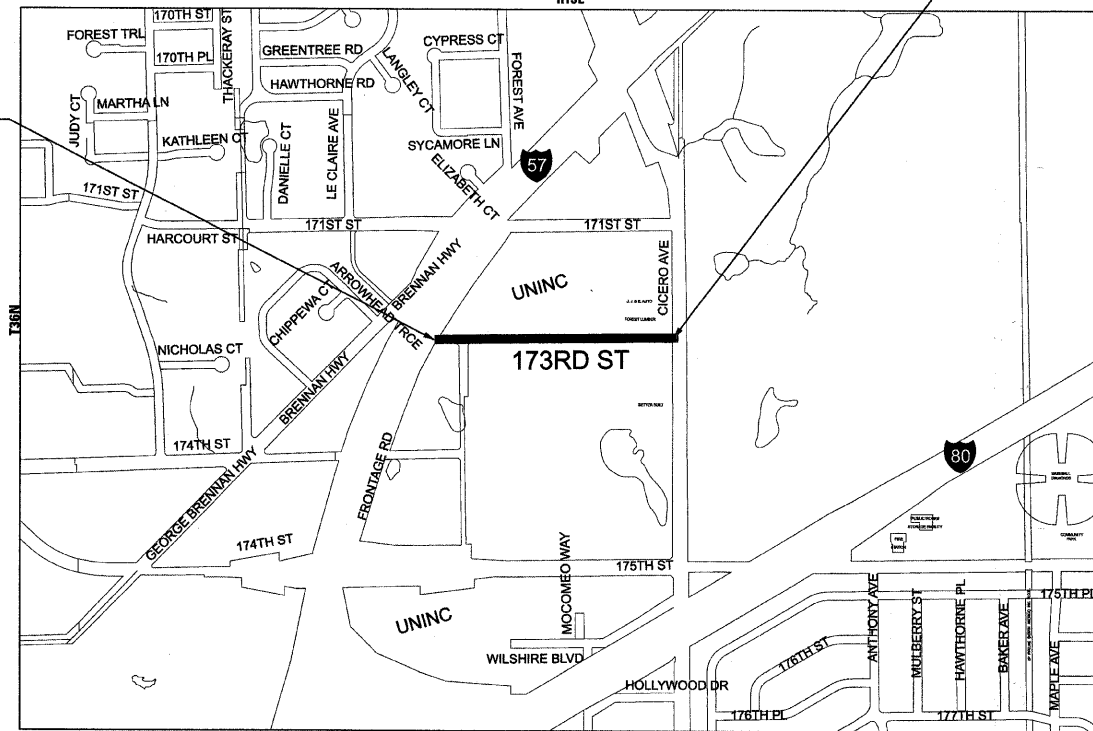

3RD PRINCIPAL MERIDIAN
BREMEN TOWNSHIP
GROSS LENGTH OF IMPROVEMENT = 1,850 LF OR 0.35 MILES
NET LENGTH OF IMPROVEMENT = 1,850 LF OR 0.35 MILES

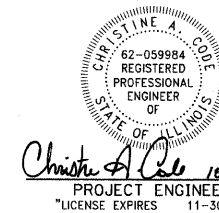

Christine A. Cole 10/14/09 PROJECT ENGINEER
"LICENSE EXPIRES 11-30-11"
Nathan J. Peck 10/14/09 PROJECT MANAGER
"LICENSE EXPIRES 11-30-11"

F.A.U. RTE.	SECTION	COUNTY	TOTAL SHEETS	SHEET NO.
09-00034-00-RS	COOK	8	1	
STA.	TO STA.			
FED. ROAD DIST. NO	ILLINOIS	FED AID PROJECT		
C-91-740-09		ARA-9003(525)		
FAU 1705 173RD STREET CONTRACT NO. 63315				



LOCATION OF SECTION INDICATED THUS: [Symbol]

BAXTER & WOODMAN, INC.
STATE OF ILLINOIS - PROFESSIONAL DESIGN FIRM
LICENSE NO. - 184-001121 - EXPIRES 4/30/2011

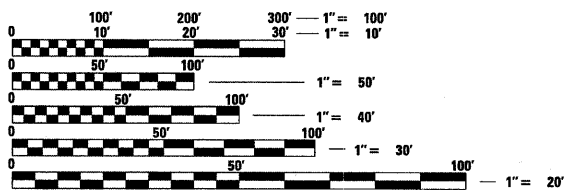

FULL SIZE PLANS HAVE BEEN PREPARED USING STANDARD ENGINEERING SCALES. REDUCED SIZED PLANS WILL NOT CONFORM TO STANDARD SCALES. IN MAKING MEASUREMENTS ON REDUCED PLANS, THE ABOVE SCALES MAY BE USED.

J.U.L.I.E.
JOINT UTILITY LOCATION INFORMATION FOR EXCAVATION
1-800-892-0123

STATE OF ILLINOIS
DEPARTMENT OF TRANSPORTATION
DIVISION OF HIGHWAYS

APPROVED *[Signature]* 10-14-09
MAYOR

PASSED *[Signature]* OCTOBER 26, 2009
DISTRICT 1 ENGINEER OF LOCAL ROADS AND STREETS

RELEASING FOR BID
BASED ON LIMITED
REVIEW OCTOBER 26, 2009
[Signature]
DEPUTY DIRECTOR OF
HIGHWAYS, REGION 1 ENGINEER

**PRINTED BY THE AUTHORITY
OF THE STATE OF ILLINOIS**

CONTRACT NO. 63315

Burlington, Wisconsin 262.763.7834 Crystal Lake, Illinois 815.459.1260 DeKalb, Illinois 815.787.3111 Itasca, Illinois (Mokena, Illinois) 630.773.1870 Grayslake, Illinois 708.478.2090 Plainfield, Illinois 847.223.5088 Madison, Wisconsin 815.609.7425 Chicago, Illinois 608.347.1542 312.378.0050

(OFFICE WHICH PREPARED PLANS)

B&W PROJECT NO.: 090389.40 DATE: 10-06-09

COPYRIGHT © 2009 BY BAXTER & WOODMAN, INC.
STATE OF ILLINOIS - PROFESSIONAL DESIGN FIRM
SPRINTED BY B&W PROJECT NO. 090389.40
FIELD ENGINEER MELCHOR MANGOBA, P.E. (847-705-4408)