

25+1 = 26

F.A.U. RTE.	SECTION	COUNTY	TOTAL SHEETS	SHEET NO.
2744	09-00053-00-RS	LAKE	25	1
STA. 7+17		TO STA. 67+00		
FED. ROAD DIST. NO. 1		ILLINOIS	FED AID PROJECT ARA-9003(457)	
C-91-891-09		CONTRACT NO. 63338		

FOR INDEX OF SHEETS, SEE SHEET NO. 2

FOR INDEX OF HIGHWAY STANDARDS, SEE SHEET NO. 2

PROJECT LOCATED IN THE CITY OF HIGHWOOD

STATE OF ILLINOIS
DEPARTMENT OF TRANSPORTATION
DIVISION OF HIGHWAYS

**PLANS FOR PROPOSED
FEDERAL AID HIGHWAY**
F.A.U. ROUTE 2744 SHERIDAN ROAD
FROM WALKER AVENUE (F.A.U. 1251) TO OLD ELM ROAD (F.A.U. 1248)

PROJECT NO.: ARA-9003(457)
SECTION NO.: 09-00053-00-RS
JOB NO.: C-91-891-09
CITY OF HIGHWOOD
LAKE COUNTY

LOCATION MAP
(NOT TO SCALE)
R12E

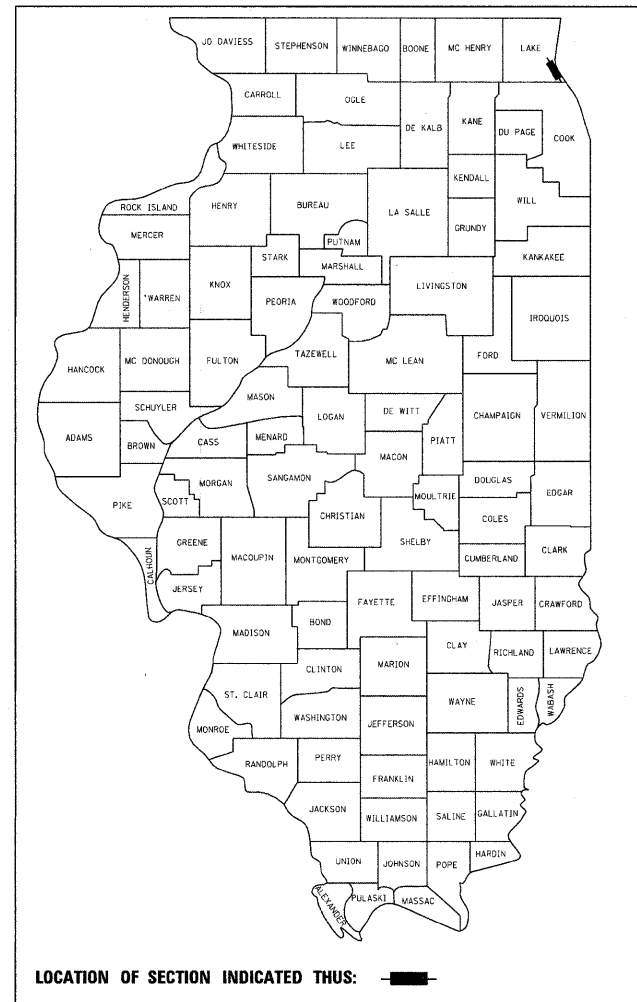

TRAFFIC DATA
SHERIDAN ROAD
POSTED & DESIGN SPEED LIMIT = 30 MPH
2009 ADT = 11,400
COLLECTOR

PROJECT NO. ARA-9003(457)
F.A.U. ROUTE 2744
SHERIDAN ROAD
END RESURFACING
STA. 67+00

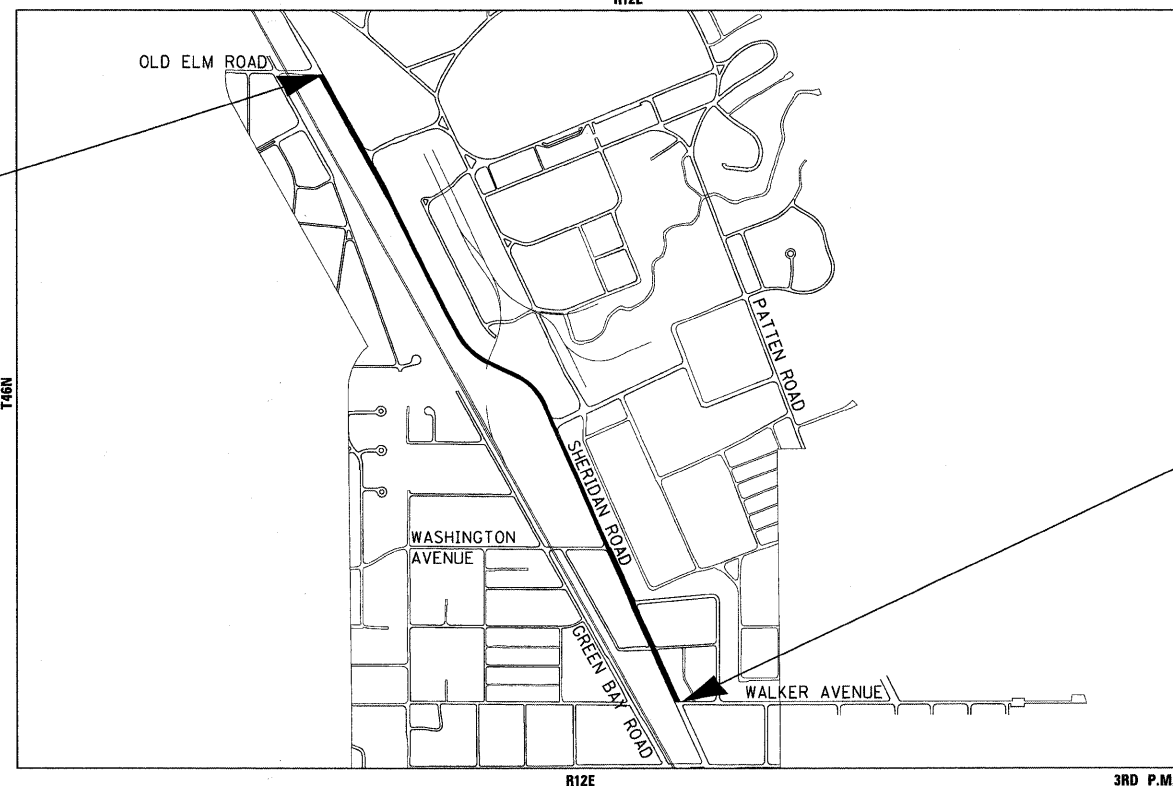

T46N

3RD P.M.

PROJECT NO. ARA-9003(457)
F.A.U. ROUTE 2744
SHERIDAN ROAD
BEGIN RESURFACING
STA. 7+17

COPYRIGHT 2009, BY BAXTER & WOODMAN, INC.
STATE OF ILLINOIS - PROFESSIONAL DESIGN FIRM
LICENSE NO. - 184-001121 - EXPIRES 4/30/2011

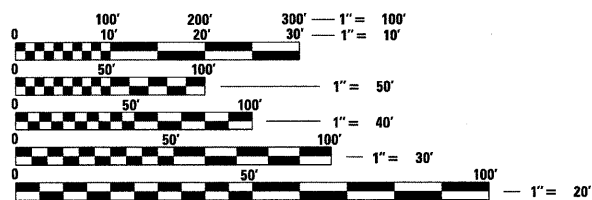

FULL SIZE PLANS HAVE BEEN PREPARED USING STANDARD
ENGINEERING SCALES. REDUCED SIZED PLANS WILL NOT
CONFORM TO STANDARD SCALES. IN MAKING MEASUREMENTS
ON REDUCED PLANS, THE ABOVE SCALES MAY BE USED.

J.U.L.I.E. DESIGN STAGE REQUEST
DIG. No. X2310769

DEERFIELD TOWNSHIP
GROSS LENGTH OF IMPROVEMENT = 5,983 LF OR 1.13 MILES
NET LENGTH OF IMPROVEMENT = 5,983 LF OR 1.13 MILES

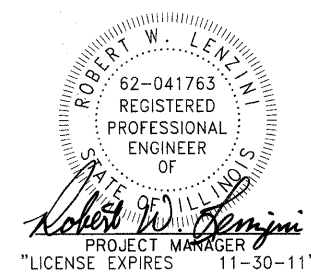

STATE OF ILLINOIS
DEPARTMENT OF TRANSPORTATION
DIVISION OF HIGHWAYS

APPROVED *Gregory S. Jackson* 10-12-09
CITY OF HIGHWOOD REPRESENTATIVE

PASSED *October 27, 2009*
Chas. H. Helt
DISTRICT ENGINEER OF LOCAL ROADS AND STREETS

RELEASING FOR BID
BASED ON LIMITED
REVIEW *October 29, 2009*
Diana M. O'Keefe
DEPUTY DIRECTOR OF
HIGHWAYS, REGION 1 ENGINEER

PRINTED BY THE AUTHORITY
OF THE STATE OF ILLINOIS

Call Before You Dig
JULIE ILLINOIS ONE-CALL SYSTEM
CONTACT JULIE AT 811 OR 800-892-0123
WITH THE FOLLOWING:
COUNTY = LAKE
CITY-TOWNSHIP = HIGHWOOD-DEERFIELD
SEC. & 1/4 SEC. NO. = E 1/2 SEC. 15 & THE W 1/2 & SE 1/4 SEC. 10
48 HOURS (2 working days) BEFORE YOU DIG

CONTRACT NO. 63338

Burlington, Wisconsin 262.763.7834 Chicago, Illinois 312.578.0050 Crystal Lake, Illinois 815.459.1260 DeKalb, Illinois 815.787.3111 Grayslake, Illinois 847.223.5088 Itasca, Illinois 630.773.1870 Madison, Wisconsin 608.347.1542 Mokena, Illinois 708.478.2090 Plainfield, Illinois 815.609.7425

(OFFICE WHICH PREPARED PLANS)

B&W PROJECT NO.: 090831 DATE: 10-05-09

BUREAU OF LOCAL ROADS AND STREETS ASSOCIATE FIELD ENGINEER - KEVIN STALLWORTH, P.E. (847) 705-4169 SCHAUMBURG, IL
 COPYRIGHT © 2009, BY BAXTER & WOODMAN, INC.
 STATE OF ILLINOIS - PROFESSIONAL DESIGN FIRM
 LICENSE NO. - 184-001121 - EXPIRES 4/30/2011
 DRAWING NO. - 090831-001-01
 DATE: 10/05/09
 PROJECT: ARA-9003(457) SHERIDAN ROAD END RESURFACING STA. 67+00

GENERAL NOTES

1. ALL CONSTRUCTION SHALL BE DONE IN ACCORDANCE WITH THE DETAILS IN THE PLANS, THE SPECIAL PROVISIONS INCLUDED IN THE CONTRACT DOCUMENTS, AND THE LATEST EDITION OF THE FOLLOWING STATE OF ILLINOIS SPECIFICATIONS: "THE STANDARD SPECIFICATIONS FOR ROAD AND BRIDGE CONSTRUCTION" (REFERRED TO AS THE "STANDARD SPECIFICATIONS"), THE "SUPPLEMENTAL SPECIFICATIONS AND RECURRING SPECIAL PROVISIONS", THE "MANUAL ON UNIFORM TRAFFIC CONTROL DEVICES FOR STREETS AND HIGHWAYS" AND THE "MANUAL OF TEST PROCEDURES FOR MATERIALS".
2. UTILITY LOCATIONS HAVE NOT BEEN SHOWN ON THESE PLANS. THE CONTRACTOR SHALL HAVE THE RESPECTIVE UTILITY COMPANIES FIELD LOCATE ALL THEIR FACILITIES PRIOR TO BEGINNING CONSTRUCTION. THE CONTRACTOR SHALL ALSO VERIFY THE DEPTHS OF THE EXISTING UTILITIES IF NECESSARY. ANY RELOCATION OR LOWERING OF UTILITIES SHALL BE COORDINATED BY THE CONTRACTOR.
3. THE CONTRACTOR SHALL BE RESPONSIBLE FOR THE PROTECTION OF ALL UNDERGROUND OR SURFACE UTILITIES EVEN THOUGH THEY MAY NOT BE SHOWN ON THE PLANS. ANY UTILITY THAT IS DAMAGED DURING CONSTRUCTION SHALL BE REPAIRED OR REPLACED AT THE CONTRACTOR'S EXPENSE TO THE SATISFACTION OF THE ENGINEER OR CITY.
4. THE CONTRACTOR SHALL NOTIFY THE CITY DIRECTOR OF PUBLIC WORKS AND THE ENGINEER AT LEAST 48 HOURS IN ADVANCE OF BEGINNING WORK TO OBTAIN CITY UTILITY LOCATIONS AND SHALL COORDINATE ALL CONSTRUCTION OPERATIONS WITH THE CITY DIRECTOR OF PUBLIC WORKS AND THE ENGINEER.
5. MATERIALS RESULTING FROM THE REMOVAL OF PAVEMENT, DRIVEWAYS, CURB AND GUTTER, HOT-MIX ASPHALT SURFACES, SIDEWALKS AND EXCAVATION FOR NEW SIDEWALKS ETC. SHALL BE REMOVED AT THE END OF EACH DAY TO AN APPROVED SITE. IN THE JUDGMENT OF THE ENGINEER, SHOULD IT BE NECESSARY TO REMOVE SUCH MATERIALS, THE ENGINEER WILL HAVE THE MATERIAL REMOVED AND THE CONTRACTOR WILL BE BILLED (CHARGED) ACCORDINGLY.
6. THE CONTRACTOR MAY OBTAIN MUNICIPAL WATER IN BULK, AT NO CHARGE, AS LONG AS THERE IS NOT A "WATERING BAN" IN EFFECT. THE INDISCRIMINATE USE OF FIRE HYDRANTS IS STRICTLY PROHIBITED. WATER FOR CONSTRUCTION SHALL BE METERED OR OTHERWISE ACCOUNTED FOR AND A DAILY LOG MAINTAINED. THE CONTRACTOR SHALL PROVIDE THE WATER TRUCK AND DRIVER REQUIRED TO OBTAIN AND TRANSPORT THIS WATER. THE CITY RESERVES THE RIGHT TO RESTRICT OR REFUSE THE USE OF CITY WATER IF DEEMED NECESSARY.
7. IT WILL BE THE CONTRACTOR'S RESPONSIBILITY TO NOTIFY RESIDENTS AND THE CITY WHEN ACCESS TO THEIR DRIVEWAYS WILL BE TEMPORARILY CLOSED DUE TO CURB AND GUTTER OR DRIVEWAY REPLACEMENT. THE CONTRACTOR SHALL DISTRIBUTE NOTICES PROVIDED BY THE CITY TO RESIDENTS. EVERY EFFORT SHALL BE MADE TO ACCOMMODATE ACCESS TO THESE PROPERTIES INCLUDING KNOCKING ON DOORS WHEN DRIVEWAYS ARE ABOUT TO BE CLOSED. THE COST OF THIS WORK IS INCLUDED IN COMBINATION CONCRETE CURB AND GUTTER REMOVAL AND REPLACEMENT.
8. THE CONTRACTOR SHALL PROTECT AND CAREFULLY PRESERVE ALL SECTION OR SUBSECTION MONUMENTS OR PROPERTY OR REFERENCE MARKERS UNTIL THE OWNERS, HIS AGENT OR AN AUTHORIZED SURVEYOR HAS WITNESSED OR OTHERWISE REFERENCED THEIR LOCATIONS.
9. THE CONTRACTOR SHALL NOTIFY IDOT BUREAU OF MATERIALS (PHONE 847-705-4337) AT LEAST 24 HOURS PRIOR TO THE PLACEMENT OF HMA OR CONCRETE.
10. ALL SIGNS AND MAILBOXES THAT ARE IN CONFLICT WITH THE PROPOSED CONSTRUCTION SHALL BE REMOVED AND REPLACED IN ACCORDANCE WITH CITY STANDARDS AND INCLUDED IN THE COST OF THE CONTRACT. MAIL SERVICE SHALL BE MAINTAINED AT ALL TIMES.
11. EXISTING PAVEMENT, DRIVEWAY PAVEMENT, CURB AND GUTTER AND SIDEWALK TO REMAIN IN PLACE SHALL BE SAW CUT FULL DEPTH TO PROVIDE A NEAT VERTICAL FACE BETWEEN THE PROPOSED AND EXISTING AND SHALL BE INCLUDED IN THE COST OF THE CONTRACT.
12. IN AREAS WHERE THE EXISTING DRIVEWAY (HOT-MIX ASPHALT OR GRAVEL), SIDEWALK, OR CURB AND GUTTER IS TO BE REMOVED AND REPLACED, THE REMOVAL AND DISPOSAL OF ANY ADDITIONAL MATERIAL REQUIRED TO ESTABLISH THE PROPOSED DRIVEWAY, SIDEWALK, OR CURB AND GUTTER SUBGRADE ELEVATION SHALL BE INCLUDED IN THE PAY ITEMS, HMA SURFACE REMOVAL OF THE TYPE SPECIFIED, SIDEWALK REMOVAL OR COMBINATION CONCRETE CURB AND GUTTER REMOVAL AND REPLACEMENT.
13. THE PRIME COAT APPLICATION RATE SHALL BE 0.1 GAL/SY. THE MC-30 PRIME COAT APPLICATION RATE SHALL BE 0.3 GAL/SY.
14. THE LOCATIONS OF THE CLASS D PATCHES SHALL BE DETERMINED BY THE ENGINEER IN THE FIELD.
15. ALL AGGREGATE USED ON THIS PROJECT SHALL BE CRUSHED MATERIAL.
16. THE DAYS PAVING OPERATION SHALL RESULT IN A SINGLE TRANSVERSE JOINT. COLD LONGITUDINAL JOINTS WILL NOT BE ACCEPTED. PROVIDING A SINGLE TRANSVERSE JOINT SHALL BE ACCOMPLISHED BY PAVING ONE LANE OF SUFFICIENT LENGTH THAT WILL ALLOW FOR THE PAVING OF THE ADJACENT LANE IN THE SAME DAY.
17. FOR STEEL BARS CERTIFICATION, PLEASE CONTACT IDOT BUREAU OF MATERIALS AT (847) 705-4337.

18. ON STREETS TO BE FULL WIDTH MILLED (2" OR MORE), THE STRUCTURES IN THE PAVEMENT SHALL BE ADJUSTED IN ACCORDANCE WITH THE IDOT DETAIL "DETAILS FOR FRAMES AND LIDS ADJUSTMENT WITH MILLING". THIS WORK SHALL BE PAID FOR AT THE CONTRACT UNIT PRICE FOR FRAME AND LIDS TO BE ADJUSTED (SPECIAL). EXISTING FRAMES AND GRATES OR LIDS THAT ARE TO BE REPLACED AS PART OF STRUCTURE ADJUSTMENT SHALL BE DELIVERED TO THE CITY OF HIGHWOOD PUBLIC WORKS.
19. THE CONTRACTOR SHALL UTILIZE A MECHANICAL SWEEPER TO CLEAN STREETS AFFECTED BY CONTRACTOR'S OPERATIONS, INCLUDING HAUL ROUTES, AT LEAST ONCE PER WEEK AND ADDITIONALLY AS DIRECTED BY THE ENGINEER. THIS WORK SHALL BE INCLUDED IN THE COST OF CONSTRUCTION.
20. NO DAMAGE TO PARKWAYS IS PLANNED AS PART OF THESE IMPROVEMENTS EXCEPT WHERE SIDEWALK IS INSTALLED OR REPLACED OR CURB AND GUTTER IS REPLACED. ANY AND ALL RESTORATION OF DAMAGED PARKWAYS SHALL CONSIST OF NECESSARY SUB-GRADE MATERIAL AS APPROVED BY THE ENGINEER, TOPSOIL 4-INCH AND NATIVE SOD IN ACCORDANCE WITH SECTION 1081.03 OF THE STANDARD SPECIFICATIONS. RESTORATION WILL NOT BE PAID FOR SEPARATELY BUT SHALL BE INCLUDED IN THE PAY ITEM WHICH CAUSED THE DISTURBANCE.
21. CURB AND GUTTER SHALL BE DEPRESSED AT DRIVEWAYS AND SIDEWALK RAMPS IN ACCORDANCE WITH THE IDOT HIGHWAY STANDARDS. SIDEWALK RAMPS FOR ACCESS FOR THE DISABLED SHALL BE PROVIDED AT THE PROPOSED CROSSWALKS IN ACCORDANCE WITH THE IDOT HIGHWAY STANDARDS OR AS DETERMINED BY THE ENGINEER.
22. PORTLAND CEMENT CONCRETE SIDEWALK SHALL BE THICKENED TO 6-INCHES AT LOCATIONS WHERE THE SIDEWALK CROSSES PRIVATE DRIVEWAYS AND 8-INCHES WHERE THE SIDEWALK CROSSES COMMERCIAL DRIVEWAYS. 6" x 6" WELDED WIRE FABRIC SHALL BE INSTALLED IN THE SIDEWALK WHERE THE SIDEWALK CROSSES EITHER PRIVATE OR COMMERCIAL DRIVEWAYS. TRANSVERSE EXPANSION JOINTS 3/4-INCH SHALL BE PLACED EVERY 50 FEET OR AS DETERMINED BY THE ENGINEER. TRANSVERSE CONTRACTION JOINTS SHALL BE PLACED EVERY 5-FEET.
23. THE DISTRICT 1 DETAIL FOR CURB OR CURB AND GUTTER REMOVAL AND REPLACEMENT SHOWN IN THE PLANS SHALL BE MODIFIED AS SHOWN IN THE CURB DETAIL ON THE MISCELLANEOUS DETAIL SHEET, TO INCLUDE THE FOLLOWING (THESE REQUIREMENTS SHALL APPLY TO REPLACED BARRIER CURB). THE WORK SHALL INCLUDE SAW-CUTTING AND REMOVING THE EXISTING PAVEMENT A MINIMUM OF 6 INCHES MEASURED FROM THE EXISTING EDGE OF PAVEMENT, AND FILLING THE 6-INCH GAP WITH CLASS SI CONCRETE TO AN ELEVATION 2 1/2 INCHES BELOW THE PROPOSED CURB AND GUTTER FLAG. IF THE CONCRETE IS PLACED HIGHER THAN 2-1/2" FROM THE GUTTER FLAG FOR STREETS TO BE RESURFACED, THE CONTRACTOR WILL BE REQUIRED TO GRIND ADDITIONAL CONCRETE TO THE REQUIRED 2-1/2" DEPTH. REMOVAL OF UNSUITABLE SUB-BASE MATERIAL, AS DIRECTED BY THE ENGINEER, SHALL BE INCLUDED IN THE COST OF COMBINATION CONCRETE CURB AND GUTTER REMOVAL AND REPLACEMENT, REGARDLESS OF DEPTH. THE AREA BEHIND THE PROPOSED CURB AND GUTTER SHALL BE RESTORED WITH NATIVE SOD IN ACCORDANCE WITH ARTICLE 1081.03 RATHER THAN SALT TOLERANT SOD (WHERE APPLICABLE).
24. WORK AND MATERIALS REQUIRED TO INSTALL 1-INCH UNIT DUCT SHALL BE INCLUDED IN THE PAY ITEM DETECTOR LOOP REPLACEMENT.
25. THE CONTRACTOR WILL ONLY BE ALLOWED TO REMOVE AND REPLACE CURB AND GUTTER ON ONE SIDE OF THE ROAD AT A TIME TO MINIMIZE CONGESTION. REPLACEMENT MUST BE COMPLETE ON ONE SIDE OF THE ROAD BEFORE THE CONTRACTOR IS ALLOWED TO BEGIN REMOVING CURB AND GUTTER ON THE OTHER SIDE OF THE ROAD.
26. WHERE THE ENGINEER DETERMINES DRIVEWAY APRON REMOVAL AND REPLACEMENT IS REQUIRED, ONLY 18-INCHES BEHIND THE CURB AND GUTTER SHALL BE MEASURED FOR PAYMENT. RESIDENTIAL OR COMMERCIAL PORTLAND CEMENT CONCRETE OR HOT-MIX ASPHALT DRIVEWAY APRONS SHALL BE INSTALLED ON AN AGGREGATE BASE. THIS BASE WILL BE PAID FOR SEPARATELY AS AGGREGATE BASE COURSE, TYPE B 4".
27. HIGH DENSITY POLYETHYLENE (HDPE) PLASTIC ADJUSTING RINGS WILL NOT BE ALLOWED FOR ADJUSTMENT OF FRAMES AND LIDS.
28. THE RESIDENT ENGINEER SHALL CONTACT THE TRAFFIC CONTROL SUPERVISOR AT (847) 705-4470 A MINIMUM OF 72 HOURS PRIOR TO THE PLACEMENT OF ANY TEMPORARY TRAFFIC CONTROL DEVICES.
29. DETECTABLE WARNINGS SHALL CONSIST OF DYED CONCRETE STAMPED WITH APPROPRIATE STAMPING TOOLS. THE PIGMENT SHALL MEET THE REQUIREMENTS OF ASTM C 979, MATCH COLOR 30166 OF FEDERAL STANDARD 595. THE COST OF DYING CONCRETE IN THE DETECTABLE WARNING AREA SHALL BE INCLUDED IN THE COST OF DETECTABLE WARNINGS AND THE LIMITS OF THE DYED CONCRETE SHALL NOT EXTEND BEYOND THE DETECTABLE WARNING AREA.
30. THE FINISHED ASPHALT SURFACE SHALL BE CONSTRUCTED 0.25 INCH ABOVE THE GUTTER FLAG.

INDEX OF SHEETS

SHEET NO.	TITLE
1	COVER SHEET
2	INDEX OF SHEETS, HIGHWAY STANDARDS, GENERAL NOTES AND LEGEND
3	SUMMARY OF QUANTITIES
4 - 5	TYPICAL SECTIONS AND HOT-MIX ASPHALT MIXTURE REQUIREMENTS
6	SCHEDULE OF QUANTITIES
7 - 12	PLAN - SHERIDAN ROAD
13 - 14	PAVEMENT MARKING PLAN - SHERIDAN ROAD
15	DETECTOR LOOP REPLACEMENT
16	DISTRICT 1 DETAIL - BD-08 DETAILS FOR FRAMES AND LIDS ADJUSTMENT WITH MILLING
17	DISTRICT 1 DETAIL - BD-22 PAVEMENT PATCHING FOR HMA SURFACED PAVEMENT
18	DISTRICT 1 DETAIL - BD-24 CURB AND CURB AND GUTTER REMOVAL AND REPLACEMENT
19	DISTRICT 1 DETAIL - BD-32 BUTT JOINTS AND HMA TAPER DETAILS
20	DISTRICT 1 DETAIL - TC-10 TRAFFIC CONTROL AND PROTECTION FOR SIDE ROADS, INTERSECTIONS, AND DRIVEWAYS
20A	DISTRICT 1 DETAIL - TC-11 TYPICAL APPLICATIONS RAISED REFLECTIVE PAVEMENT MARKERS (SNOW PLOW RESISTANT)
21	DISTRICT 1 DETAIL - TC-13 DISTRICT ONE TYPICAL PAVEMENT MARKINGS
22	DISTRICT 1 DETAIL - TC-16 PAVEMENT MARKING LETTERS AND SYMBOLS FOR TRAFFIC STAGING
23	DISTRICT 1 DETAIL - TC-18 SIGNING AND FLAGGING OPERATIONS AT WORK ZONE OPENINGS
24	DISTRICT 1 DETAIL - TC-22 ARTERIAL ROAD INFORMATION SIGN
25	DISTRICT 1 DETAIL - TS-07 DETECTOR LOOP INSTALLATION DETAILS FOR ROADWAY RESURFACING

HIGHWAY STANDARDS

000001-05	STANDARD SYMBOLS, ABBREVIATIONS, AND PATTERNS
424001-05	CURB RAMPS FOR SIDEWALKS
442201-03	CLASS C AND D PATCHES
606001-04	CONCRETE CURB TYPE B AND COMBINATION CONCRETE CURB AND GUTTER
701301-03	LANE CLOSURE, 2L, 2W, SHORT TIME OPERATIONS
701501-05	URBAN LANE CLOSURE, 2L, 2W, UNDIVIDED
701801-04	LANE CLOSURE MULTILANE 1W OR 2W CROSSWALK OR SIDEWALK CLOSURE
701901-01	TRAFFIC CONTROL DEVICES
780001-02	TYPICAL PAVEMENT MARKINGS
781001-03	TYPICAL APPLICATIONS RAISED REFLECTIVE PAVEMENT MARKERS
886001-01	DETECTOR LOOP INSTALLATIONS
886006-01	TYPICAL LAYOUTS FOR DETECTION LOOPS

LEGEND

	BUTT JOINT
	FRAME AND LIDS TO BE ADJUSTED (SPECIAL)
	VALVE BOX TO BE ADJUSTED (SPECIAL)
	COMBINATION CONCRETE CURB AND GUTTER REMOVAL AND REPLACEMENT

Copyright © 2009, by Baxter & Woodman, Inc.
STATE OF ILLINOIS PROFESSIONAL DESIGN FIRM
No. 1801 01/26/2009 3:08:22 PM
LAP-CADD-SURVEY-DRAWINGS\DOCS\Sheridan\090831-gen-notes.sht



DESIGNED -	SLN	REVISED -	IDOT REVIEW 10/05/09
DRAWN -	KAR	REVISED -	IDOT REVIEW 10/26/09
CHECKED -	RWL	REVISED -	
DATE -	08-20-09	FILE -	090831-gen-notes.sht

CITY OF HIGHWOOD, ILLINOIS SHERIDAN ROAD ARRA (LAPP) RESURFACING

INDEX OF SHEETS, HIGHWAY STANDARDS, GENERAL NOTES AND LEGEND

SCALE:	STA.	TO STA.	F.A.U. RTE.	SECTION	COUNTY	TOTAL SHEETS	SHEET NO.
			2744	09-00053-00-R5	LAKE	25	2
			FED. ROAD DIST. NO. 1 C-91-891-09		CONTRACT NO. 63338		
			ILLINOIS FED. AID PROJECT ARA-900314571				

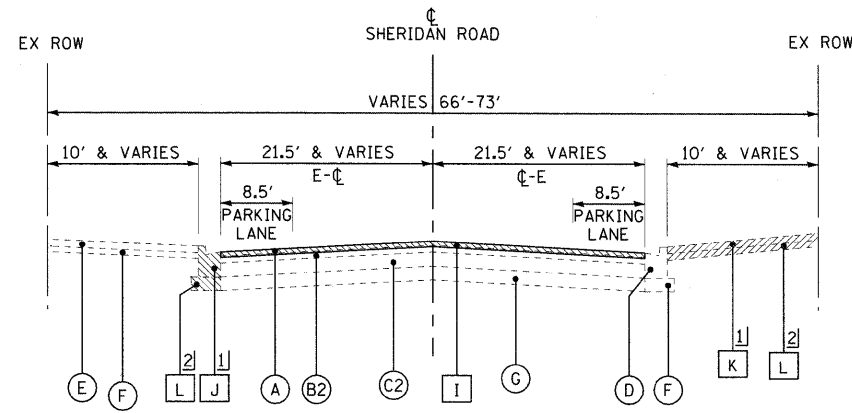

**EXISTING TYPICAL SECTION
SHERIDAN ROAD
STA. 7+17 TO STA. 22+19**

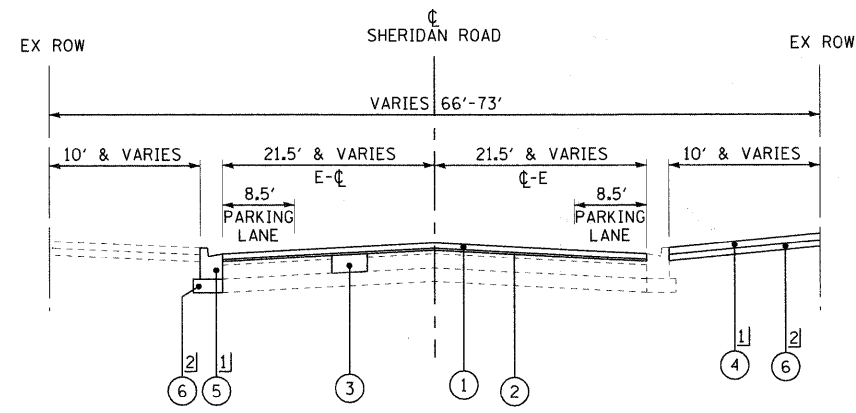

**PROPOSED TYPICAL SECTION
SHERIDAN ROAD
STA. 7+17 TO STA. 22+19**

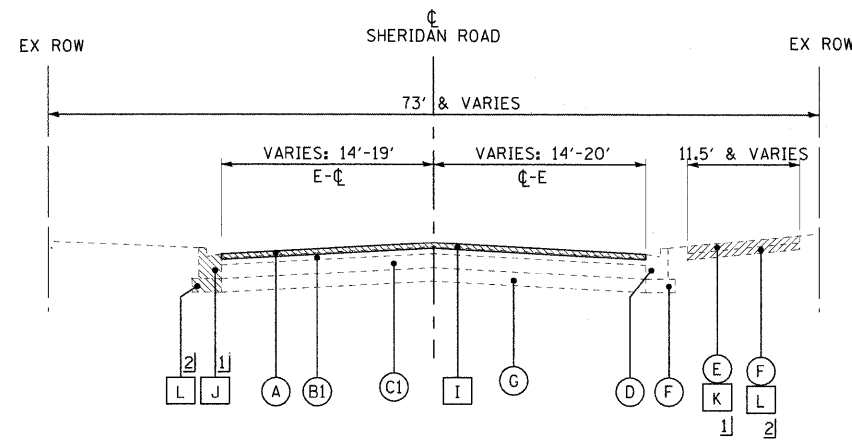

**EXISTING TYPICAL SECTION
SHERIDAN ROAD
STA. 22+19 TO STA. 38+56
STA. 60+75 TO STA. 67+00**

1] AS INDICATED ON THE PLANS OR AS DETERMINED BY THE ENGINEER IN THE FIELD DURING CONSTRUCTION
2] AS REQUIRED

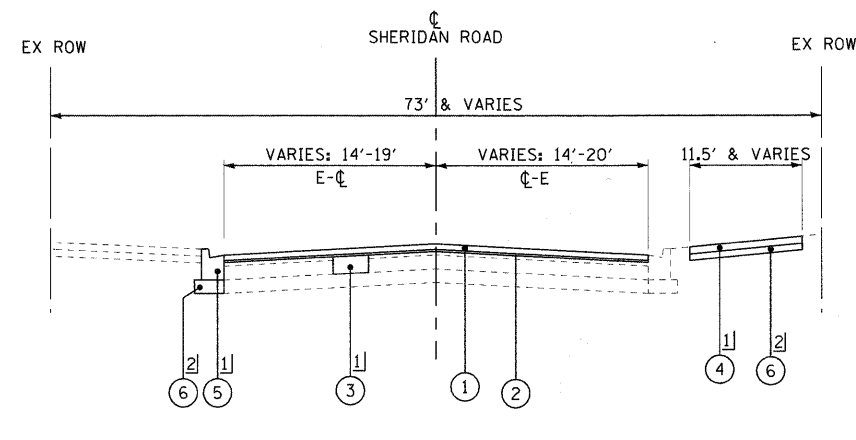

**PROPOSED TYPICAL SECTION
SHERIDAN ROAD
STA. 22+19 TO STA. 38+56
STA. 60+75 TO STA. 67+00**

HOT-MIX ASPHALT MIXTURE REQUIREMENTS NOTES:

- CONTRACTOR SHALL MILL BEFORE PATCHING.

HOT-MIX ASPHALT MIXTURE REQUIREMENTS

MIXTURE TYPE	AIR VOIDS @ Ndes
RESURFACING	
HOT-MIX ASPHALT SURFACE COURSE, MIX "D", N70 (IL 9.5mm); 1 1/2"	4% @ 70 GYR.
POLYMERIZED LEVELING BINDER (MACHINE METHOD), IL-4.75, N50; 3/4"	4% @ 50 GYR.
DRIVEWAYS	
HOT-MIX ASPHALT SURFACE COURSE, MIX "C", N50 (IL 9.5mm); 2"	4% @ 50 GYR.
HMA BASE COURSE (HMA BINDER IL-19 mm); CE - 8"	4% @ 50 GYR.
PATCHING	
CLASS D PATCHES (HMA BINDER IL-19 mm); TYPE II - IV - 10-INCH	4% @ 70 GYR.

THE UNIT WEIGHT USED TO CALCULATE ALL HOT-MIX ASPHALT SURFACE MIXTURES IS 112 LBS/SO. YD./IN

THE "AC TYPE" FOR POLYMERIZED HMA MIXES SHALL BE "SBS/SBR PG 70-22" AND FOR NON-POLYMERIZED HMA THE "AC TYPE" SHALL BE "PG 64-22" UNLESS MODIFIED BY DISTRICT ONE SPECIAL PROVISIONS. FOR "PERCENT OF RAP" SEE DISTRICT ONE SPECIAL PROVISIONS.

EXISTING LEGEND

- (A) HOT-MIX ASPHALT SURFACE, 2"
- (B1) HOT-MIX ASPHALT LEVEL BINDER COURSE, 3/4"
- (B2) HOT-MIX ASPHALT LEVEL BINDER COURSE, 2"-3"
- (C1) CONCRETE BASE COURSE
- (C2) BRICK BASE COURSE
- (D) COMBINATION CONCRETE CURB AND GUTTER, TYPE B-6.12
- (E) SIDEWALK
- (F) AGGREGATE BASE COURSE
- (G) SUB-GRADE
- (H) GROUND SURFACE
- (I) HOT-MIX ASPHALT SURFACE REMOVAL, 2"
- (J) COMBINATION CONCRETE CURB AND GUTTER REMOVAL AND REPLACEMENT
- (K) SIDEWALK REMOVAL
- (L) AGGREGATE BASE COURSE REMOVAL (NOT PAID FOR SEPARATELY)
- [Hatched Box] ITEM TO BE REMOVED

PROPOSED LEGEND

- (1) HOT-MIX ASPHALT SURFACE COURSE, MIX "D", N70 - 1 1/2"
- (2) POLYMERIZED LEVELING BINDER (MACHINE METHOD), IL-4.75, N50-3/4"
- (3) CLASS D PATCHES, TYPE II - IV, 10 INCH
- (4) PORTLAND CEMENT CONCRETE SIDEWALK 5 INCH
- (5) COMBINATION CONCRETE CURB AND GUTTER REMOVAL AND REPLACEMENT
- (6) AGGREGATE BASE COURSE, TYPE B 4"

LEGEND NOTES:

- SIDEWALK REMOVAL AND REPLACEMENT LOCATIONS TO BE DETERMINED BY THE ENGINEER, UNLESS OTHERWISE SHOWN.
- CURB AND GUTTER REMOVAL AND REPLACEMENT LOCATIONS TO BE DETERMINED BY THE ENGINEER, UNLESS OTHERWISE SHOWN.

COPYRIGHT © 2008 BY BAXTER & WOODMAN, INC. ...
 STATE OF ILLINOIS - PROFESSIONAL DESIGN FIRM
 LICENSE NO. - 384-00021 - EXPIRES 4/30/2011
 07/25/2009 3:28:07 PM



DESIGNED - SLN	REVISED - IDOT REVIEW 10/05/09
DRAWN - KAR	REVISED -
CHECKED - RWL	REVISED -
DATE - 08-20-09	FILE - 090831-typsec.sht

**CITY OF HIGHWOOD, ILLINOIS
SHERIDAN ROAD ARRA (LAPP)
RESURFACING**

TYPICAL SECTIONS

SCALE: NONE

STA. TO STA.

F.A.U. RTE.	SECTION	COUNTY	TOTAL SHEETS	SHEET NO.
2744	09-00053-00-RS	LAKE	25	4
FED. ROAD DIST. NO. 1 C-91-891-09			CONTRACT NO. 63338	
ILLINOIS FED. AID PROJECT ARA-9003(457)				

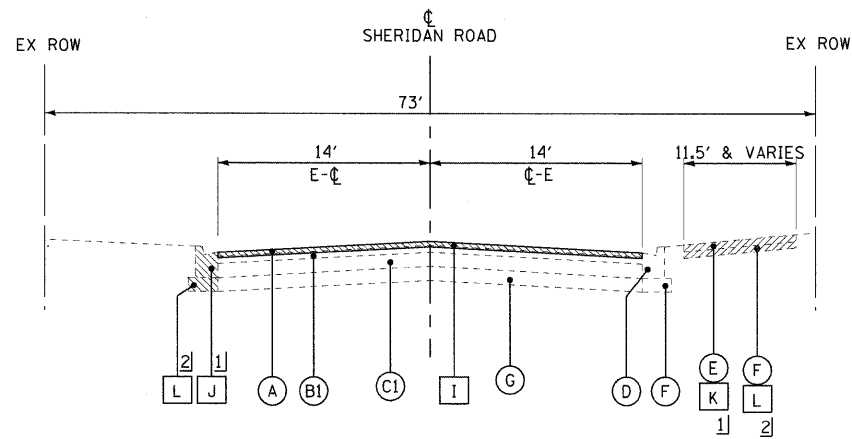

**EXISTING TYPICAL SECTION
SHERIDAN ROAD
STA. 38+56 TO STA. 60+75**

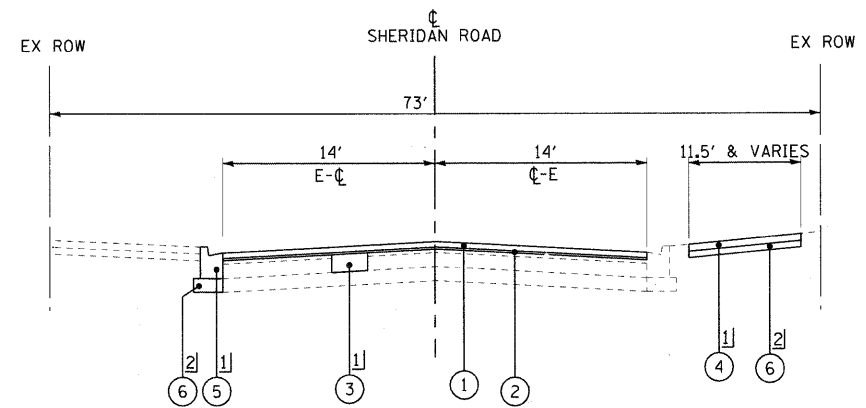

**PROPOSED TYPICAL SECTION
SHERIDAN ROAD
STA. 38+56 TO STA. 60+75**

- 1] AS INDICATED ON THE PLANS OR AS DETERMINED BY THE ENGINEER IN THE FIELD DURING CONSTRUCTION
- 2] AS REQUIRED

EXISTING LEGEND

- (A) HOT-MIX ASPHALT SURFACE, 2"
- (B1) HOT-MIX ASPHALT LEVEL BINDER COURSE, 3/4"
- (B2) HOT-MIX ASPHALT LEVEL BINDER COURSE, 2"-3"
- (C1) CONCRETE BASE COURSE
- (C2) BRICK BASE COURSE
- (D) COMBINATION CONCRETE CURB AND GUTTER, TYPE B-6.12
- (E) SIDEWALK
- (F) AGGREGATE BASE COURSE
- (G) SUB-GRADE
- (H) GROUND SURFACE
- (I) HOT-MIX ASPHALT SURFACE REMOVAL, 2"
- (J) COMBINATION CONCRETE CURB AND GUTTER REMOVAL AND REPLACEMENT
- (K) SIDEWALK REMOVAL
- (L) AGGREGATE BASE COURSE REMOVAL (NOT PAID FOR SEPARATELY)
- [Hatched Box] ITEM TO BE REMOVED

PROPOSED LEGEND

- (1) HOT-MIX ASPHALT SURFACE COURSE, MIX "D", N70 - 1 1/2"
- (2) POLYMERIZED LEVELING BINDER (MACHINE METHOD), IL-4.75, N50-3/4"
- (3) CLASS D PATCHES. TYPE II - IV, 10 INCH
- (4) PORTLAND CEMENT CONCRETE SIDEWALK 5 INCH
- (5) COMBINATION CONCRETE CURB AND GUTTER REMOVAL AND REPLACEMENT
- (6) AGGREGATE BASE COURSE, TYPE B 4"

LEGEND NOTES:

1. SIDEWALK REMOVAL AND REPLACEMENT LOCATIONS TO BE DETERMINED BY THE ENGINEER, UNLESS OTHERWISE SHOWN.
2. CURB AND GUTTER REMOVAL AND REPLACEMENT LOCATIONS TO BE DETERMINED BY THE ENGINEER, UNLESS OTHERWISE SHOWN.

COPYRIGHT © 2008 BY BAXTER & WOODMAN, INC.
 STATE OF ILLINOIS - PROFESSIONAL DESIGN FIRM
 LICENSE NO. 184-00127 - EXPIRES 4/30/2011
 10/15/2009 3:28:08 PM
 I:\Projects\990831-Sheridan LPP\CADD\surveys\drawings\typsec.dwg
 I:\Projects\990831-Sheridan LPP\CADD\surveys\drawings\typsec.dwg
 I:\Projects\990831-Sheridan LPP\CADD\surveys\drawings\typsec.dwg



DESIGNED - SLN	REVISED - IDOT REVIEW 10/05/09
DRAWN - KAR	REVISED -
CHECKED - RWL	REVISED -
DATE - 08-20-09	FILE - 090831-typsec.shd

**CITY OF HIGHWOOD, ILLINOIS
SHERIDAN ROAD ARRA (LAPP)
RESURFACING**

**TYPICAL SECTIONS AND
HMA MIXTURE REQUIREMENTS**

SCALE: NONE

STA. TO STA.

F.A.U. RTE.	SECTION	COUNTY	TOTAL SHEETS	SHEET NO.
2744	09-00053-00-RS	LAKE	25	5
FED. ROAD DIST. NO. 1 C-91-891-09			CONTRACT NO. 63338	
ILLINOIS FED. AID PROJECT ARA-9003(45/7)				

SCHEDULE OF QUANTITIES

HOT-MIX ASPHALT SURFACE REMOVAL – BUTT JOINT

	WIDTH (FT)	LENGTH (FT)	AREA (SQ YD)
SHERIDAN ROAD (STA 7+17)	36	4.5	18
WALKER AVENUE (STA 7+82, 64' RT)	34	4.5	17
WEBSTER AVENUE (STA 12+91, 64' RT)	20	4.5	10
BANK LANE (STA 12+95, 56' LT)	29	4.5	15
CLAY AVENUE (STA 17+11, 47' RT)	30	4.5	15
WASHINGTON AVENUE (STA 22+15, 190' LT)	24	4.5	12
1ST STREET (STA 33+57, 58' RT)	65	4.5	32
COMMERCIAL ENTRANCE (STA 33+57, 39' LT)	34	4.5	17
SHERIDAN ROAD (STA 67+00)	39	4.5	20
TOTAL			156

COPYRIGHT © 2009 BY BAXTER & WOODMAN, INC.
 STATE OF ILLINOIS - PROFESSIONAL DESIGN FIRM
 LICENSE NO. - 184-00121 - EXPIRES 4/30/2011
 4/8/10 4:26:09 PM



DESIGNED - SLN	REVISED - IDOT REVIEW 10/05/09
DRAWN - KAR	REVISED -
CHECKED - RWL	REVISED -
DATE - 08-20-09	FILE - 090831-schedule.sht

CITY OF HIGHWOOD, ILLINOIS
SHERIDAN ROAD ARRA (LAPP)
RESURFACING

SCHEDULE OF QUANTITIES

SCALE: NONE STA. TO STA.

F.A.U. RTE.	SECTION	COUNTY	TOTAL SHEETS	SHEET NO.
2744	09-00053-00-RS	LAKE	25	6
FED. ROAD DIST. NO. 1 C-91-891-09		CONTRACT NO. 63338		
ILLINOIS FED. AID PROJECT ARA-9003(457)				

FOR PAVEMENT MARKINGS
SEE SHEETS 13 & 14.

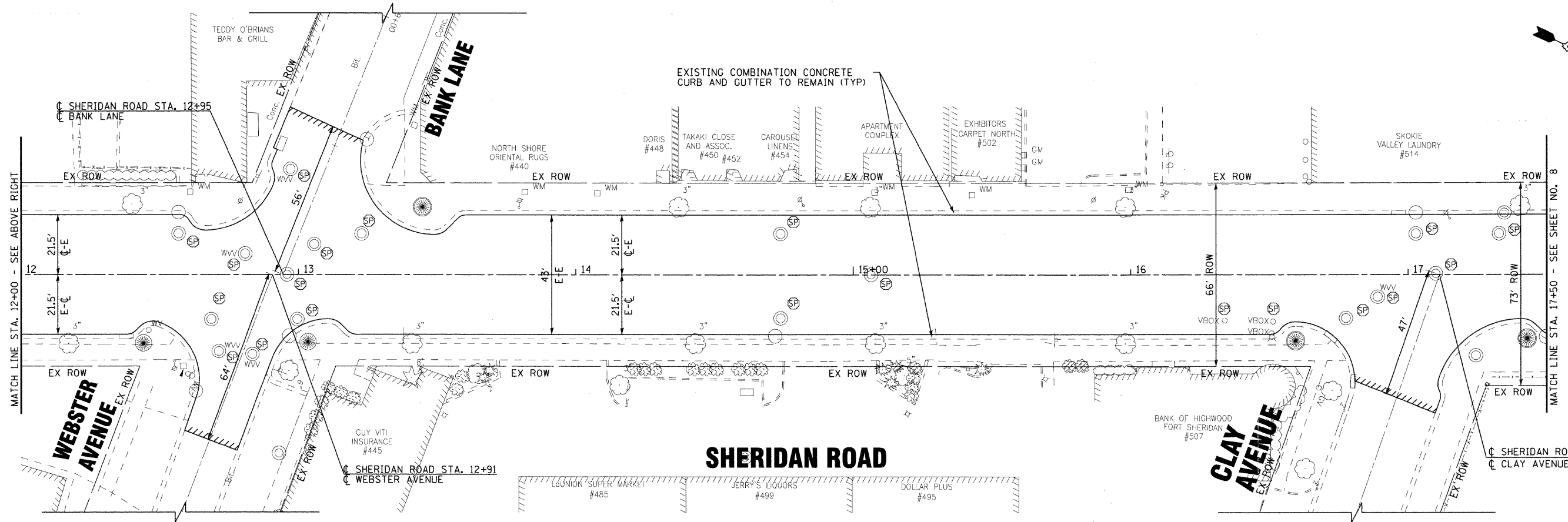
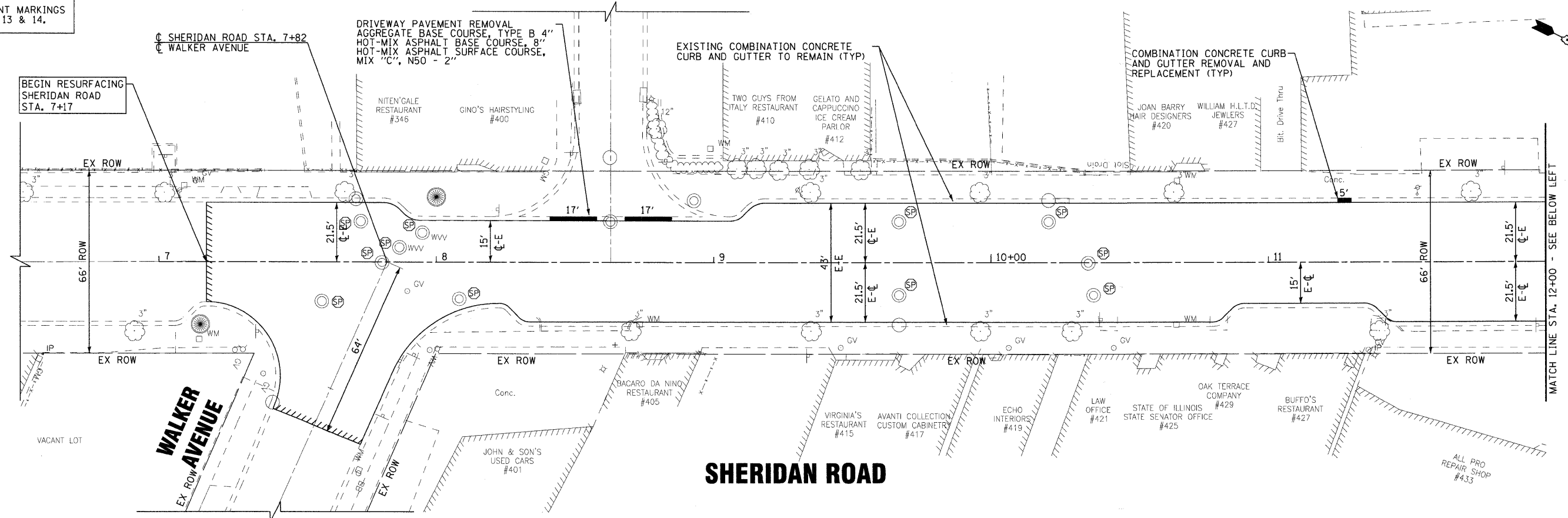

COPYRIGHT © 2008 BY BAXTER & WOODMAN, INC.
 STATE OF ILLINOIS - PROFESSIONAL DESIGN FIRM
 LICENSE NO. - 184-00124 - EXPIRES 4/30/2011
 I:\PROJECTS\090831-Sheridan LAPP\CADD\SURVEY\DRAWINGS\GONS\Sheets\090831-pp1.sht
 01/25/2009 3:20:03 PM



DESIGNED - SLN	REVISED - IDOT REVIEW 10/05/09
DRAWN - KAR	REVISED -
CHECKED - RWL	REVISED -
DATE - 08-20-09	FILE - 090831-pp1.sht

CITY OF HIGHWOOD, ILLINOIS
SHERIDAN ROAD ARRA (LAPP)
RESURFACING

PLAN - SHERIDAN ROAD

SCALE: 1" = 20' STA. 7+00 TO STA. 17+50

F.A.U. RTE.	SECTION	COUNTY	TOTAL SHEETS	SHEET NO.
2744	09-00053-00-RS	LAKE	25	7
FED. ROAD DIST. NO. 1 C-91-891-09			CONTRACT NO. 63338	
ILLINOIS FED. AID PROJECT ARA-900314571				

FOR PAVEMENT MARKINGS
SEE SHEETS 13 & 14.

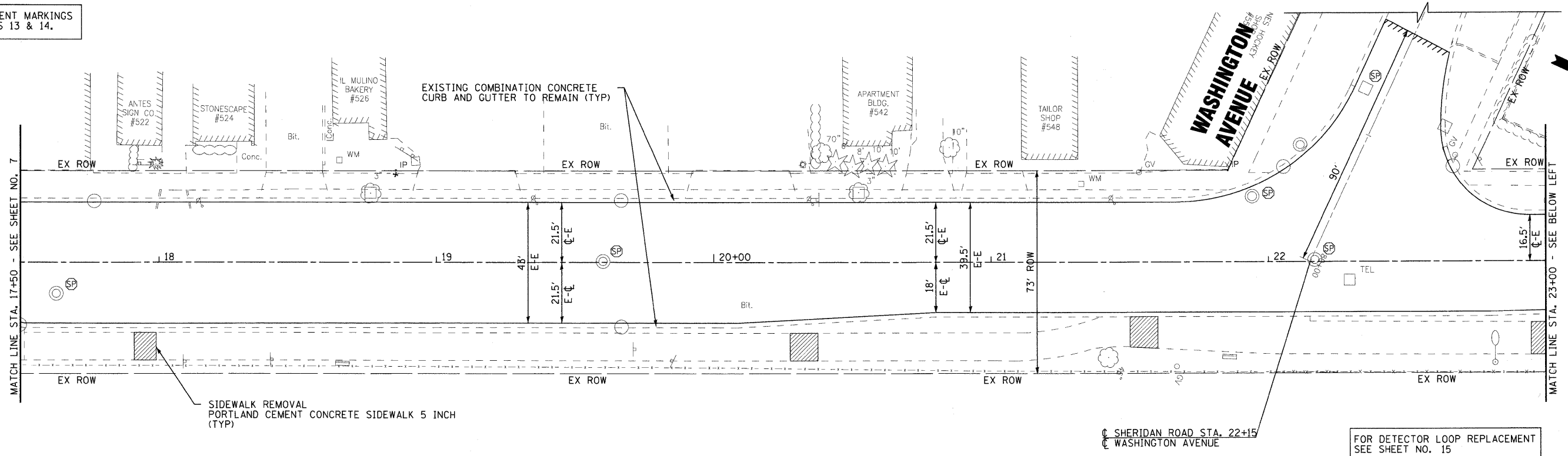

SHERIDAN ROAD

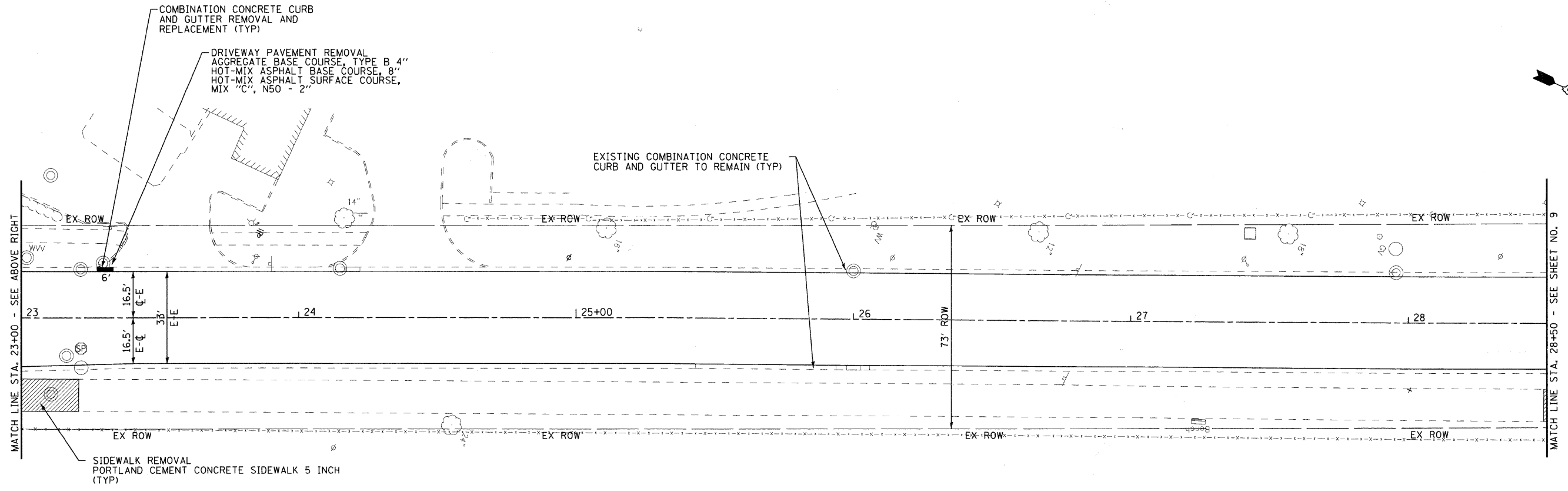

SHERIDAN ROAD

COPYRIGHT © 2009 BY BAXTER & WOODMAN, INC.
 STATE OF ILLINOIS - PROFESSIONAL DESIGN FIRM
 LICENSE NO. 184-00121 - EXPIRES 7/30/2011
 410 S. WOODSTOCK ST. SUITE 200, CHICAGO, IL 60607
 TEL: 312.467.1000 FAX: 312.467.1001



DESIGNED - SLN	REVISED - IDOT REVIEW 10/05/09
DRAWN - KAR	REVISED -
CHECKED - RWL	REVISED -
DATE - 08-20-09	FILE - 090831-pp2.shx

**CITY OF HIGHWOOD, ILLINOIS
SHERIDAN ROAD ARRA (LAPP)
RESURFACING**

PLAN - SHERIDAN ROAD

SCALE: 1" = 20' STA. 17+50 TO STA. 28+50

F.A.U. RTE.	SECTION	COUNTY	TOTAL SHEETS	SHEET NO.
2744	09-00053-00-RS	LAKE	25	8
FED. ROAD DIST. NO. 1 C-91-891-09			CONTRACT NO. 63338	
ILLINOIS FED. AID PROJECT ARA-9003(457)				

FOR PAVEMENT MARKINGS
SEE SHEETS 13 & 14.



COMBINATION CONCRETE CURB
AND GUTTER REMOVAL AND
REPLACEMENT (TYP)

DRIVEWAY PAVEMENT REMOVAL
AGGREGATE BASE COURSE, TYPE B 4"
HOT-MIX ASPHALT BASE COURSE, 8"
HOT-MIX ASPHALT SURFACE COURSE,
MIX "C", N50 - 2"

EXISTING COMBINATION CONCRETE
CURB AND GUTTER TO REMAIN (TYP)

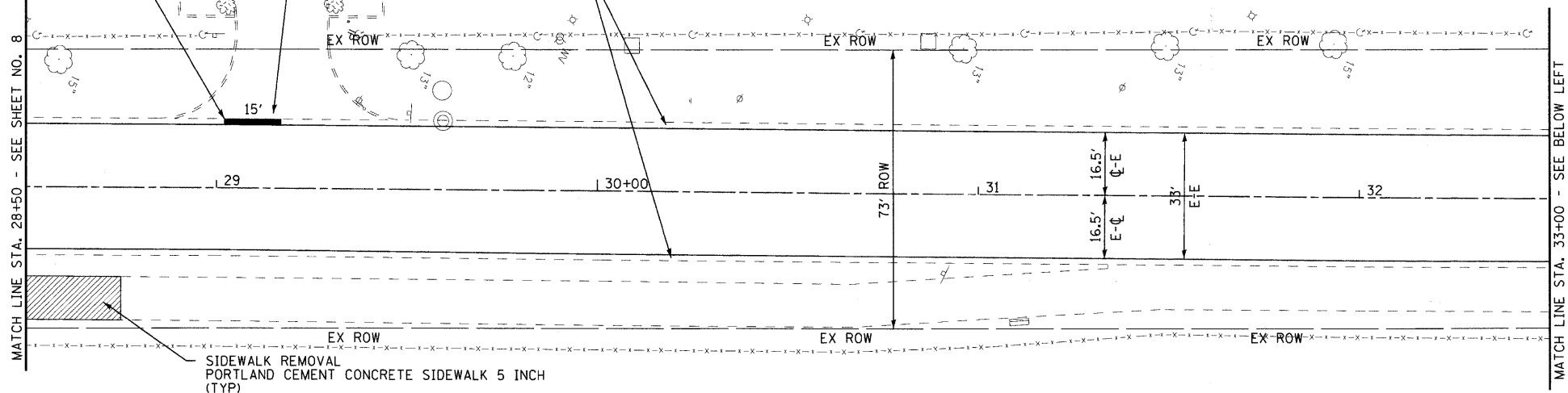

SIDEWALK REMOVAL
PORTLAND CEMENT CONCRETE SIDEWALK 5 INCH
(TYP)

SHERIDAN ROAD

DRIVEWAY PAVEMENT REMOVAL
AGGREGATE BASE COURSE, TYPE B 4"

☐ SHERIDAN ROAD STA. 33+57
☐ 1ST STREET

EXISTING COMBINATION CONCRETE
CURB AND GUTTER TO REMAIN (TYP)

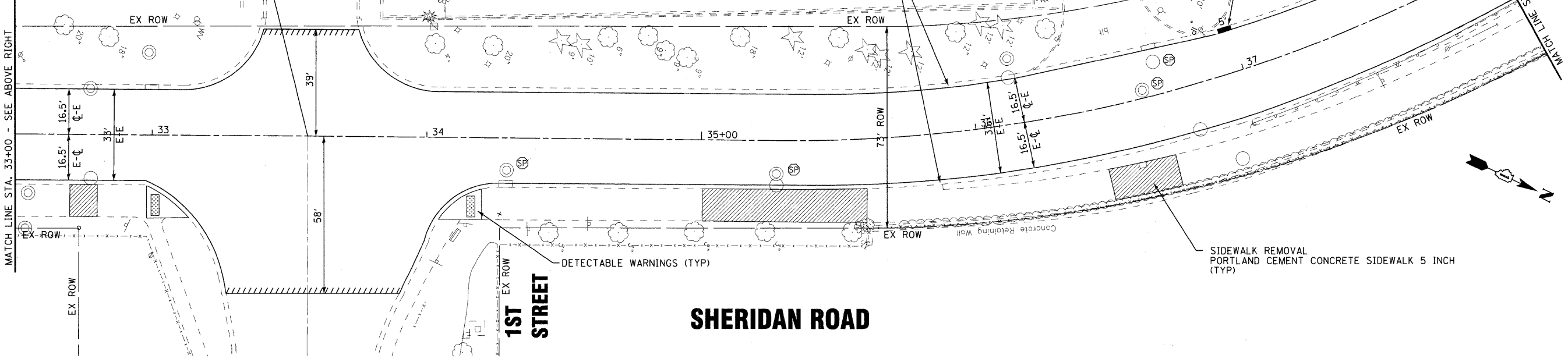

DETECTABLE WARNINGS (TYP)

SIDEWALK REMOVAL
PORTLAND CEMENT CONCRETE SIDEWALK 5 INCH
(TYP)

SHERIDAN ROAD



COPYRIGHT © 2009 BY BAXTER & WOODMAN, INC.
 STATE OF ILL. NO. 001 - PROFESSIONAL DESIGN FIRM
 LICENSE NO. 001-00121 - EXPIRES 4/30/2011
 4/15/2009 3:22:18 PM
 I:\Projects\090831-Sheridan\Drawings\090831-pp3.sht



DESIGNED - SLN	REVISED - IDOT REVIEW 10/05/09
DRAWN - KAR	REVISED -
CHECKED - RWL	REVISED -
DATE - 08-20-09	FILE - 090831-pp3.sht

**CITY OF HIGHWOOD, ILLINOIS
SHERIDAN ROAD ARRA (LAPP)
RESURFACING**

PLAN - SHERIDAN ROAD

SCALE: 1" = 20' STA. 28+50 TO STA. 38+00

F.A.U. RTE.	SECTION	COUNTY	TOTAL SHEETS	SHEET NO.
2744	09-00053-00-RS	LAKE	25	9
FED. ROAD DIST. NO. 1 C-91-891-09			CONTRACT NO. 63338	
ILLINOIS FED. AID PROJECT ARA-9003(457)				

FOR PAVEMENT MARKINGS
SEE SHEETS 13 & 14.

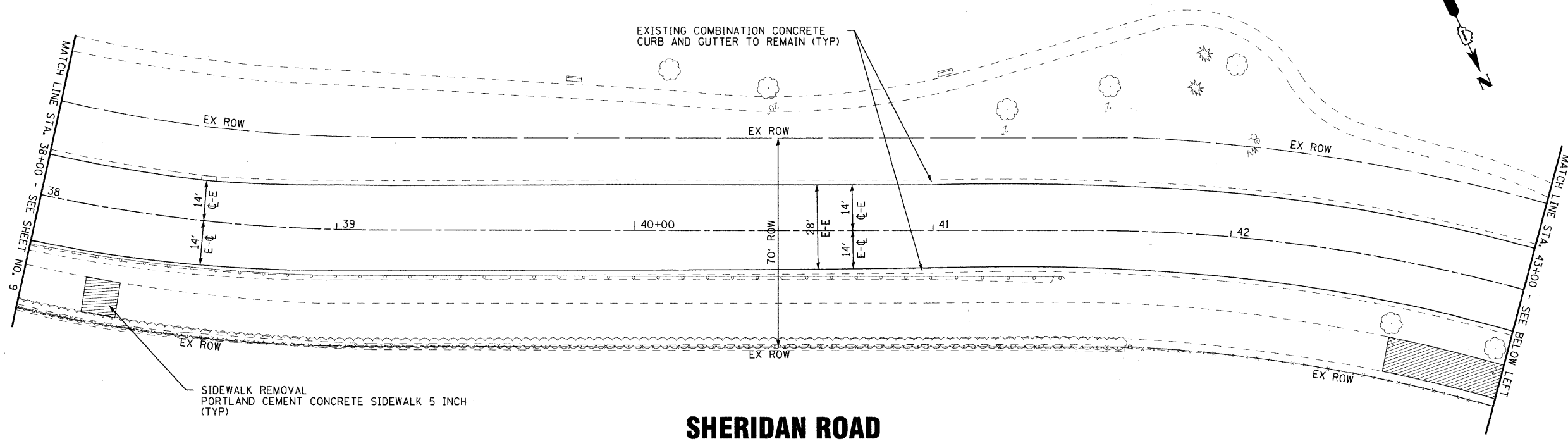

SHERIDAN ROAD

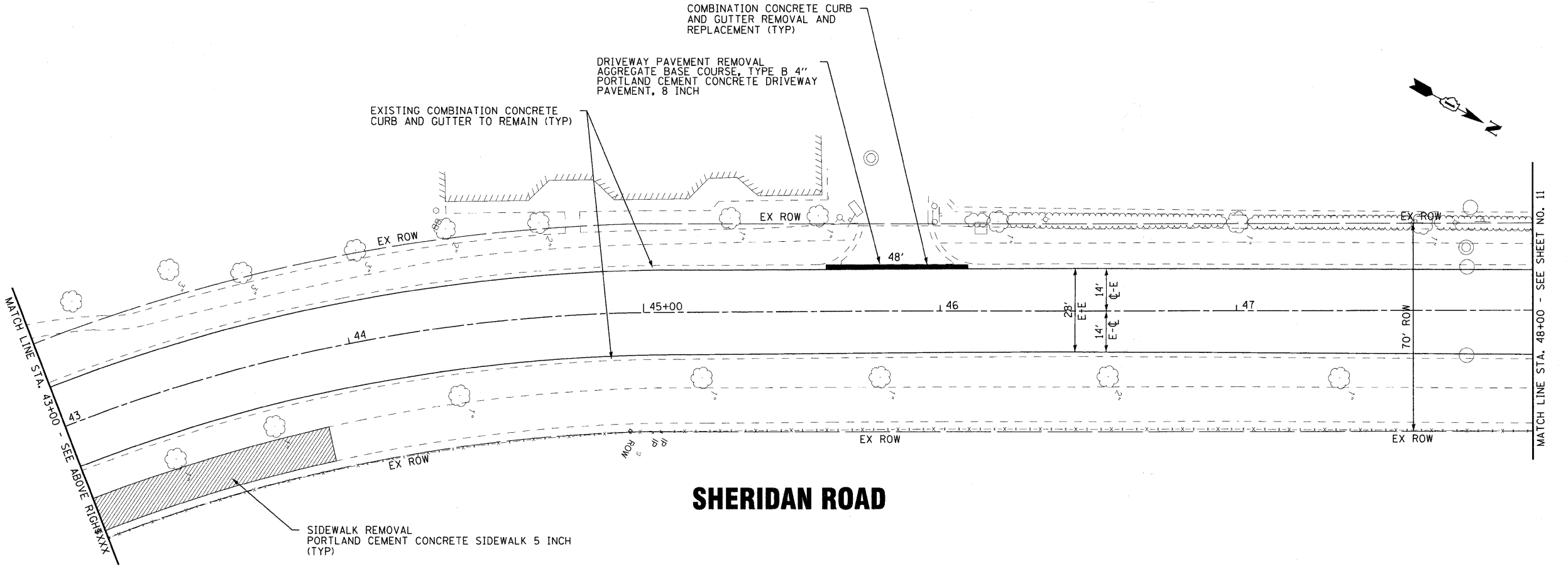

SHERIDAN ROAD

COPYRIGHT © 2009 BY BAXTER & WOODMAN, INC.
 STATE OF ILLINOIS - PROFESSIONAL DESIGN FIRM
 LICENSE NO. - 184-00121 - EXPIRES 4/30/2011
 4883.C
 07/25/2009 3:22:20 PM
 I:\Projects\090831-pp4\Drawings\090831-pp4.dwg
 I:\Projects\090831-pp4\Drawings\090831-pp4.dwg



DESIGNED - SLN	REVISED - IDOT REVIEW 10/05/09
DRAWN - KAR	REVISED -
CHECKED - RWL	REVISED -
DATE - 08-20-09	FILE - 090831-pp4.shd

**CITY OF HIGHWOOD, ILLINOIS
SHERIDAN ROAD ARRA (LAPP)
RESURFACING**

PLAN - SHERIDAN ROAD

SCALE: 1" = 20'
STA. 38+00 TO STA. 48+00

F.A.U. RTE.	SECTION	COUNTY	TOTAL SHEETS	SHEET NO.
2744	09-00053-00-RS	LAKE	25	10
FED. ROAD DIST. NO. 1 C-91-891-09		CONTRACT NO. 63338		
ILLINOIS FED. AID PROJECT ARA-9003(457)				

FOR PAVEMENT MARKINGS
SEE SHEETS 13 & 14.

DRIVEWAY PAVEMENT REMOVAL
AGGREGATE BASE COURSE, TYPE B 4"
PORTLAND CEMENT CONCRETE
DRIVEWAY PAVEMENT, 8 INCH

COMBINATION CONCRETE CURB
AND GUTTER REMOVAL AND
REPLACEMENT (TYP)

EXISTING COMBINATION CONCRETE
CURB AND GUTTER TO REMAIN (TYP)

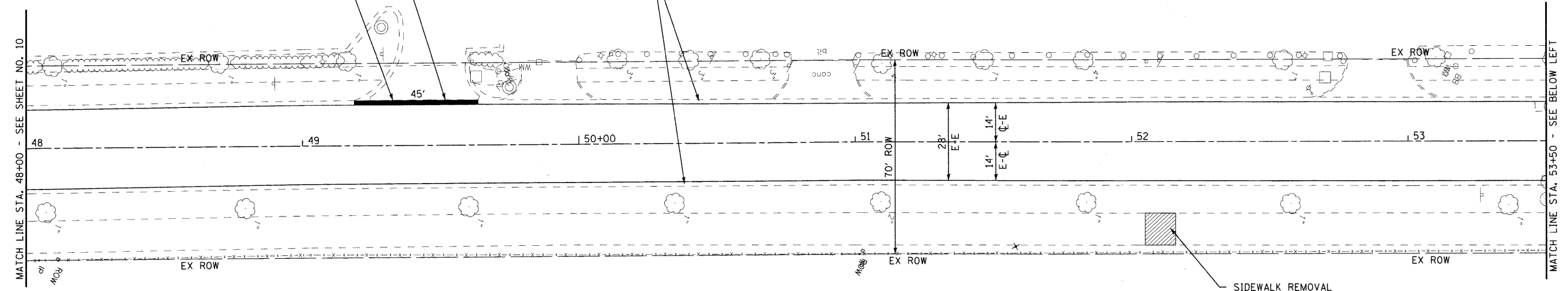

SHERIDAN ROAD

SIDEWALK REMOVAL
PORTLAND CEMENT CONCRETE SIDEWALK 5 INCH
(TYP)

DRIVEWAY PAVEMENT REMOVAL
AGGREGATE BASE COURSE, TYPE B 4"
PORTLAND CEMENT CONCRETE
DRIVEWAY PAVEMENT, 8 INCH

COMBINATION CONCRETE CURB
AND GUTTER REMOVAL AND
REPLACEMENT (TYP)

EXISTING COMBINATION CONCRETE
CURB AND GUTTER TO REMAIN (TYP)

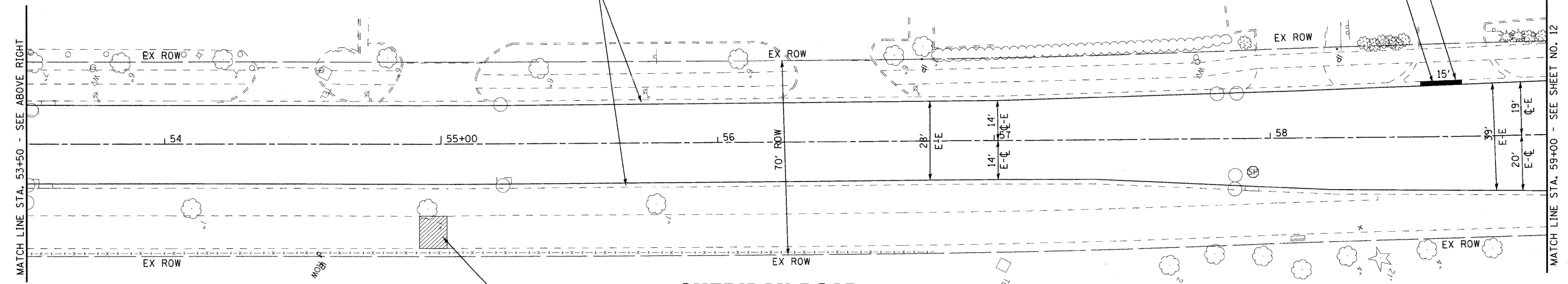

SHERIDAN ROAD

SIDEWALK REMOVAL
PORTLAND CEMENT CONCRETE SIDEWALK 5 INCH
(TYP)

COPYRIGHT © 2009 BY BAXTER & WOODMAN, INC.
 STATE OF ILLINOIS - PROFESSIONAL DESIGN FIRM
 LICENSE NO. - 184-00127 - EXPIRES 4/30/2011
 48/cjp
 07/05/2009 3:22:22 PM
 I:\projects\090831-arras\sherdan\plan\090831-pp5.dwg
 I:\projects\090831-arras\sherdan\plan\090831-pp5.dwg



DESIGNED	- SLN	REVISED	- IDOT REVIEW 10/05/09
DRAWN	- KAR	REVISED	-
CHECKED	- RWL	REVISED	-
DATE	- 08-20-09	FILE	- 090831-pp5.shd

**CITY OF HIGHWOOD, ILLINOIS
SHERIDAN ROAD ARRA (LAPP)
RESURFACING**

PLAN - SHERIDAN ROAD

SCALE: 1" = 20'
STA. 48+00 TO STA. 59+00

F.A.U. RTE.	SECTION	COUNTY	TOTAL SHEETS	SHEET NO.
2744	09-00053-00-RS	LAKE	25	11
FED. ROAD DIST. NO. 1 C-91-891-09		CONTRACT NO. 63338		
ILLINOIS FED. AID PROJECT ARA-9003(457)				

FOR PAVEMENT MARKINGS
SEE SHEETS 13 & 14.

DRIVEWAY PAVEMENT REMOVAL
PORTLAND CEMENT CONCRETE
DRIVEWAY PAVEMENT, 8 INCH

COMBINATION CONCRETE CURB
AND GUTTER REMOVAL AND
REPLACEMENT (TYP)

EXISTING COMBINATION CONCRETE
CURB AND GUTTER TO REMAIN (TYP)

SIDWALK REMOVAL
PORTLAND CEMENT CONCRETE SIDEWALK 5 INCH
(TYP)

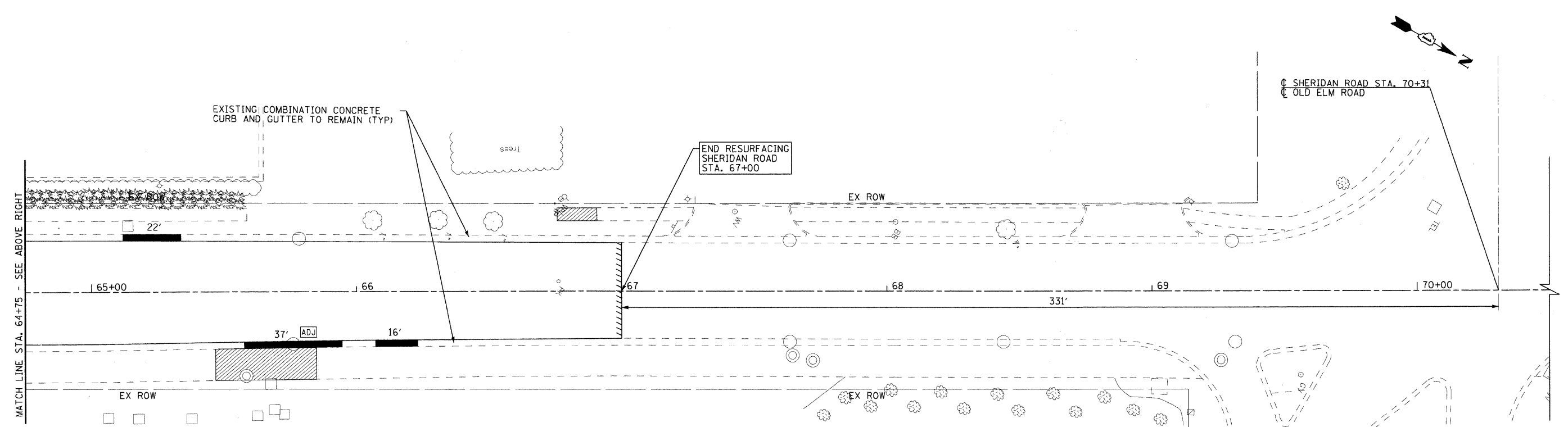
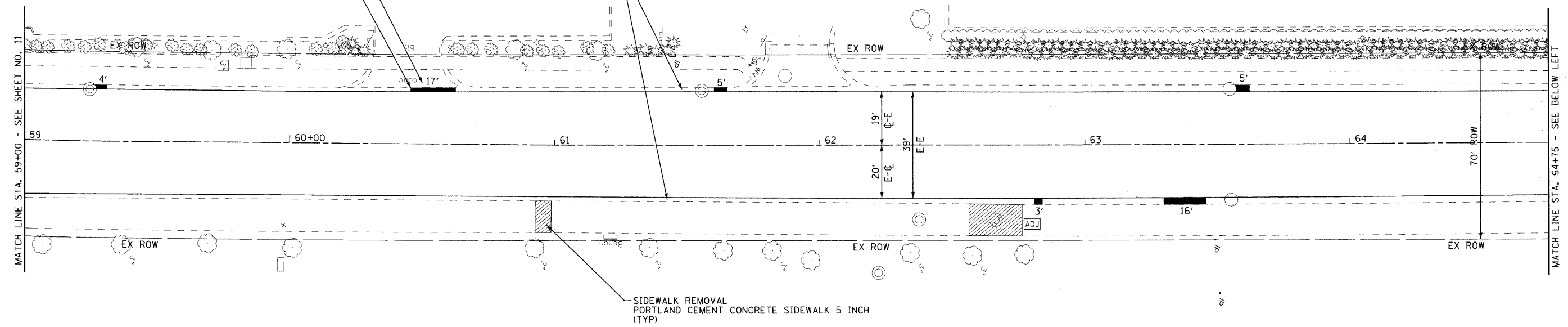

COPYRIGHT © 2009 BY BAXTER & WOODMAN, INC.
 STATE OF ILLINOIS - PROFESSIONAL DESIGN FIRM
 LICENSE NO. - 084-000291 - EXPIRES 4/30/2011
 4180 JC
 10/15/2009 3:02:25 PM
 \\p101d1r\er\p0122x34.dwg
 \\p101d1r\er\p0122x34.dwg
 \\p101d1r\er\p0122x34.dwg



DESIGNED - SLN	REVISED - IDOT REVIEW 10/05/09
DRAWN - KAR	REVISED -
CHECKED - RWL	REVISED -
DATE - 08-20-09	FILE - 090831-pp6.sht

CITY OF HIGHWOOD, ILLINOIS
SHERIDAN ROAD ARRA (LAPP)
RESURFACING

PLAN - SHERIDAN ROAD

SCALE: 1" = 20' STA. 59+00 TO STA. 70+00

F.A.U. RTE.	SECTION	COUNTY	TOTAL SHEETS	SHEET NO.
2744	09-00053-00-RS	LAKE	25	12
FED. ROAD DIST. NO. 1 C-91-891-09			CONTRACT NO. 63338	
ILLINOIS FED. AID PROJECT ARA-9003(457)				

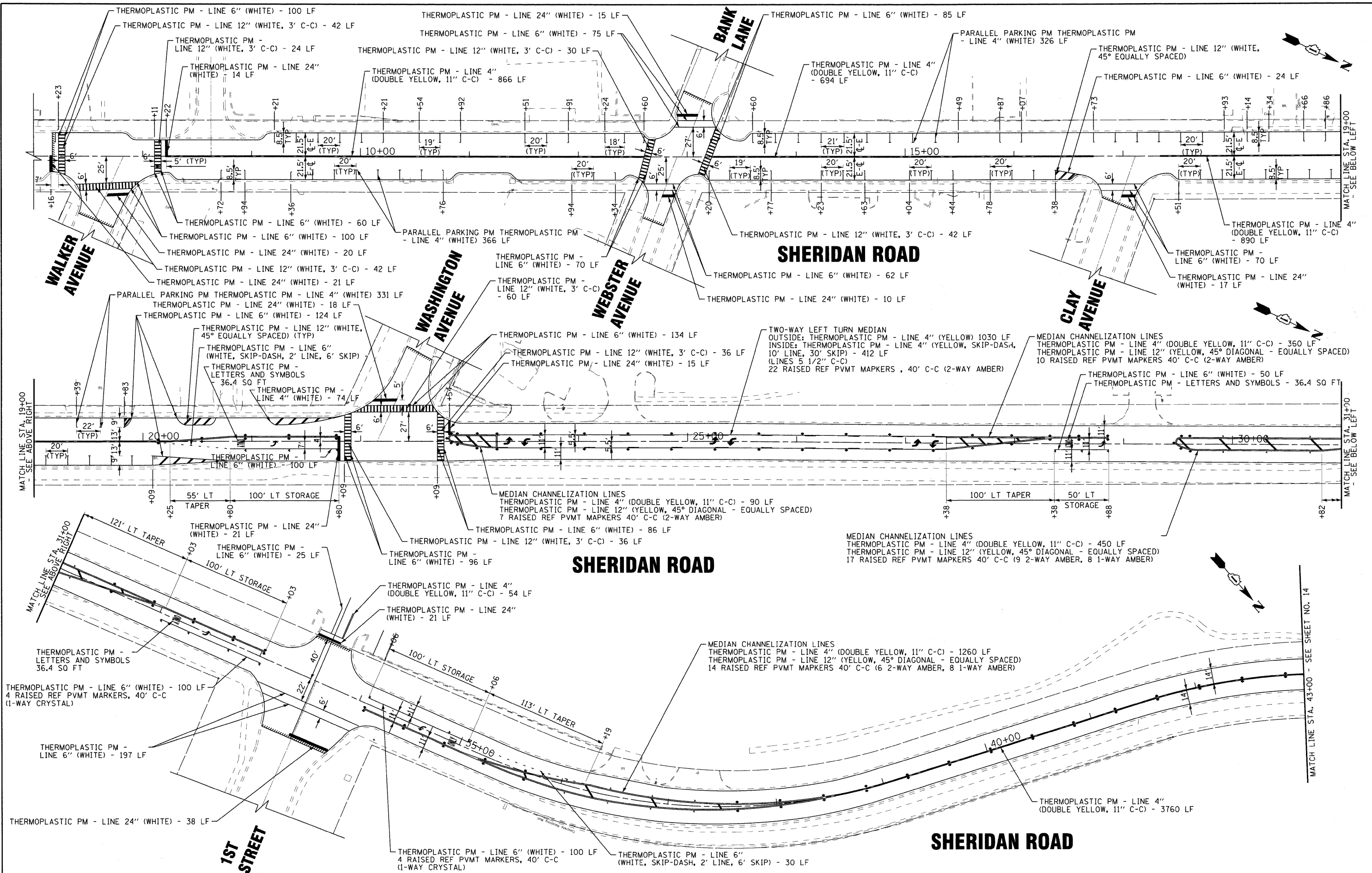

COPYRIGHT © 2009 BY BAXTER & WOODMAN, INC.
 STATE OF ILLINOIS - PROFESSIONAL DESIGN FIRM
 LICENSE NO. 184-00021 - EXPRESS 4/20/2011
 I:\PROJECTS\090831-Sheridan LAPP\GADD-SUBVE\FURRINGS\090831-Sheridan-090831-pml.dwg
 10/16/2009 3:22:28 PM



DESIGNED - SLN	REVISED - IDOT REVIEW 10/05/09
DRAWN - KAR	REVISED -
CHECKED - RWL	REVISED -
DATE - 08-20-09	FILE - 090831-pml.shx

CITY OF HIGHWOOD, ILLINOIS
SHERIDAN ROAD ARRA (LAPP)
RESURFACING

PAVEMENT MARKING PLAN - SHERIDAN ROAD

SCALE: 1" = 40' STA. 7+00 TO STA. 43+00

F.A.U. RTE.	SECTION	COUNTY	TOTAL SHEETS	SHEET NO.
2744	09-00053-00-RS	LAKE	25	13
FED. ROAD DIST. NO. 1 C-91-891-09			CONTRACT NO. 63338	
ILLINOIS FED. AID PROJECT ARA-9003(457)				

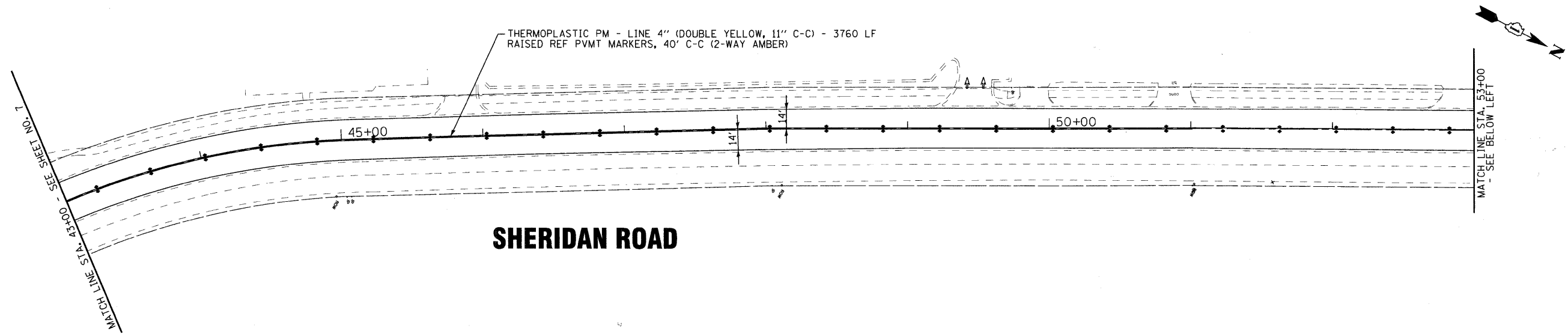

SHERIDAN ROAD

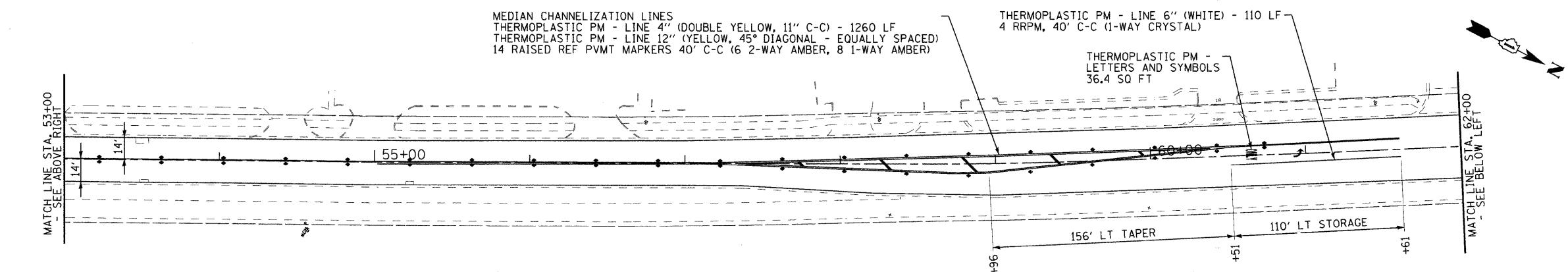

SHERIDAN ROAD

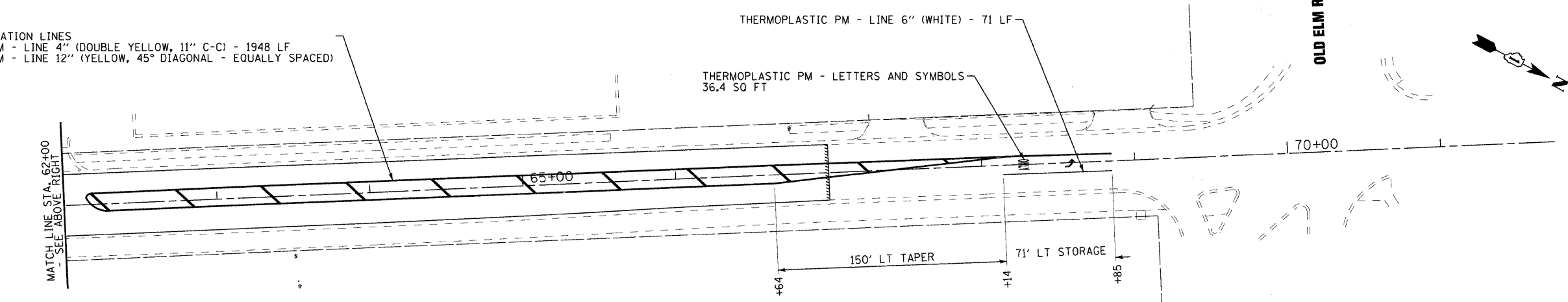

SHERIDAN ROAD

OLD ELM ROAD

COPYRIGHT © 2009 BY BAXTER & WOODMAN, INC.
 STATE OF ILLINOIS - PROFESSIONAL DESIGN FIRM
 LICENSE NO. - 184-00129 - EXPIRES 4/30/2011
 48cjc
 07/25/2009 3:22:31 PM
 L:\A\CAD\DRAWINGS\ARRA\Sheridan.LIN\CAD\SURVEY\DRAWINGS\ARRA\Sheridan\090831-pm2.sht



DESIGNED - SLN	REVISED - IDOT REVIEW 10/05/09
DRAWN - KAR	REVISED -
CHECKED - RWL	REVISED -
DATE - 08-20-09	FILE - 090831-pm2.sht

**CITY OF HIGHWOOD, ILLINOIS
SHERIDAN ROAD ARRA (LAPP)
RESURFACING**

PAVEMENT MARKING PLAN - SHERIDAN ROAD

SCALE: 1" = 40' STA. 43+00 TO STA. 71+00

F.A.U. RTE.	SECTION	COUNTY	TOTAL SHEETS	SHEET NO.
2744	09-00053-00-RS	LAKE	25	14
FED. ROAD DIST. NO. 1 C-91-891-09			CONTRACT NO. 63338	
ILLINOIS FED. AID PROJECT ARA-9003(457)				

TRAFFIC SIGNAL LEGEND

	PROPOSED	EXISTING		PROPOSED	EXISTING
CONTROLLER	[Symbol]	[Symbol]	PEDESTRIAN PUSHBUTTON SIGN	[Symbol]	[Symbol]
SERVICE INSTALLATION	[Symbol]	[Symbol]	DETECTOR LOOP	[Symbol]	[Symbol]
SIGNAL HEAD	[Symbol]	[Symbol]	EMERGENCY VEHICLE LIGHT DETECTOR	[Symbol]	[Symbol]
SIGNAL HEAD WITH BACKPLATE	[Symbol]	[Symbol]	CONFIRMATION BEACON	[Symbol]	[Symbol]
SIGNAL HEAD, PEDESTRIAN	[Symbol]	[Symbol]	SIGNAL HEAD OPTICALLY PROGRAMMED	[Symbol]	[Symbol]
SIGNAL POST	[Symbol]	[Symbol]	CONDUIT SPLICE	[Symbol]	[Symbol]
UNIT DUCT	UD	[Symbol]	WOOD POLE	[Symbol]	[Symbol]
COMMON TRENCH	CT	[Symbol]	VIDEO DETECTION ZONE	[Symbol]	[Symbol]
HANDHOLE	[Symbol]	[Symbol]	IMAGE SENSOR	[Symbol]	[Symbol]
HEAVY DUTY HANDHOLE	[Symbol]	[Symbol]	DOME PTZ CAMERA	[Symbol]	[Symbol]
DOUBLE HANDHOLE	[Symbol]	[Symbol]	LUMINAIRE	[Symbol]	[Symbol]
G.S. CONDUIT IN TRENCH (T) OR PUSHED (P)	[Symbol]	[Symbol]	LED STREET NAME SIGN	[Symbol]	[Symbol]
PEDESTRIAN PUSHBUTTON DETECTOR	[Symbol]	[Symbol]			

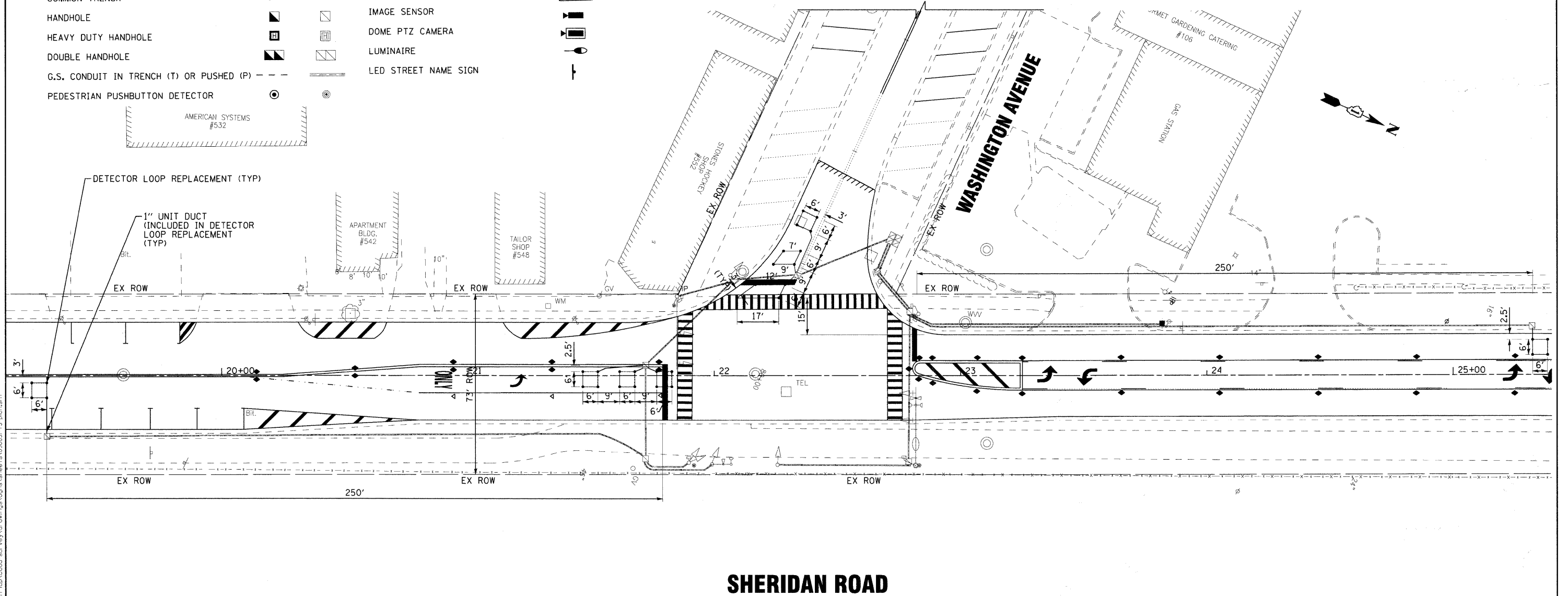
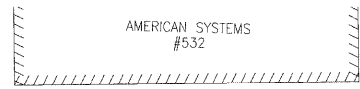

SHERIDAN ROAD

COPYRIGHT © 2009 BY BAXTER & WOODMAN, INC.
 STATE OF ILLINOIS - PROFESSIONAL DESIGN FIRM
 LICENSE NO. - 084-00121 - EXPIRES 4/30/2011
 I:\NHW\CC\090831-Sheridan\Map\code\survey\drawings\design\sheet\090831-TS-plan.shx



DESIGNED	- SLN	REVISED	- IDOT REVIEW 10/05/09
DRAWN	- KAR	REVISED	-
CHECKED	- RWL	REVISED	-
DATE	- 08-20-09	FILE	- 090831-TS-plan.shx

**CITY OF HIGHWOOD, ILLINOIS
SHERIDAN ROAD ARRA (LAPP)
RESURFACING**

**SHERIDAN ROAD AND WASHINGTON AVENUE
DETECTOR LOOP REPLACEMENT**

SCALE: 1" = 20'

STA. TO STA.

F.A.U. RTE.	SECTION	COUNTY	TOTAL SHEETS	SHEET NO.
2744	09-00053-00-RS	LAKE	25	15
FED. ROAD DIST. NO. 1 C-91-891-09			CONTRACT NO. 63338	
ILLINOIS FED. AID PROJECT ARA-9003(457)				

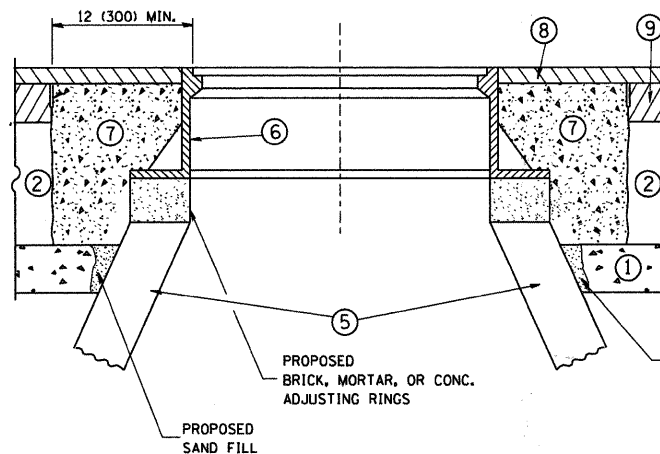
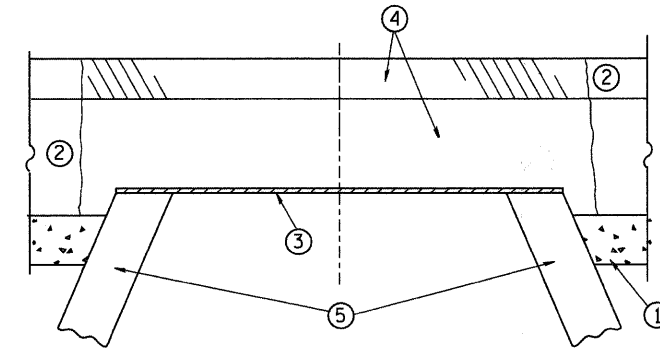

CONSTRUCTION PROCEDURES

STAGE 1 (BEFORE PAVEMENT MILLING)

- A) REMOVE A MINIMUM OF 12 (300) OF THE PAVEMENT FROM AROUND THE STRUCTURE.
- B) REMOVE THE EXISTING FRAME AND LID FROM THE STRUCTURE.
- C) COVER THE STRUCTURE OPENING WITH A 36 (900) DIAMETER METAL PLATE.
- D) BACKFILL WITH CRUSHED STONE AND A MINIMUM 1 1/2 (40) THICK HMA SURFACE MIX APPROVED BY THE ENGINEER.

STAGE 2 (AFTER PAVEMENT MILLING)

- A) REMOVE THE HMA SURFACE MIX AND CRUSHED STONE.
- B) INSTALL THE FRAME AND LID; ADJUST THE FRAME TO ITS FINAL SURFACE ELEVATION.
- C) THE SURROUNDING SPACE SHALL BE FILLED WITH CLASS SI CONCRETE, OR HMA SURFACE COURSE OR HMA BINDER COURSE TO THE ELEVATION OF THE SURFACE OF THE EXISTING BASE COURSE OR THE BINDER COURSE.

THE PROCEDURE EXPLAINED ABOVE SHALL CONFORM TO THE APPLICABLE PORTIONS OF SECTIONS 353, 406, 602, AND 603 OF THE STANDARD SPECIFICATIONS.

LEGEND

- ① SUB-BASE GRANULAR MATERIAL
- ② EXISTING PAVEMENT
- ③ 36 (900) DIAMETER METAL PLATE
- ④ PROPOSED CRUSHED STONE AND HMA SURFACE MIX
- ⑤ EXISTING STRUCTURE
- ⑥ FRAME AND LID (SEE NOTES)
- ⑦ CLASS SI CONCRETE, HMA SURFACE COURSE OR HMA BINDER COURSE
- ⑧ PROPOSED HMA SURFACE COURSE
- ⑨ PROPOSED HMA BINDER COURSE

LOCATION OF STRUCTURES:

THE CONTRACTOR WILL BE REQUIRED TO KEEP A RECORD OF THE LOCATIONS OF THE BURIED STRUCTURES ACCORDING TO THE STATION AND DISTANCE LEFT OR RIGHT OF THE CENTERLINE OF PAVEMENT. UPON COMPLETION OF THE WORK, THE CONTRACTOR WILL DELIVER THE RECORD TO THE ENGINEER.

BASIS OF PAYMENT: THIS WORK WILL BE PAID FOR AT THE CONTRACT UNIT PRICE PER EACH FOR "FRAMES AND LIDS TO BE ADJUSTED, SPECIAL"

NEW FRAMES AND LIDS, WHEN SPECIFIED, WILL BE PAID FOR SEPARATELY.

NOTES:

EXISTING BROKEN FRAMES AND LIDS SHALL BE REMOVED AND DISPOSED OF BY THE CONTRACTOR AND SHALL BE REPLACED AS DIRECTED BY THE ENGINEER. REPLACEMENT FRAMES AND LIDS WILL BE PAID FOR IN ACCORDANCE WITH ARTICLE 109.04 OF THE STANDARD SPECIFICATIONS UNLESS A SEPARATE PAY ITEM HAS BEEN PROVIDED.

IF THE EXISTING LIDS ARE OPEN, THE FRAME WILL BE ADJUSTED TO THE ELEVATION OF THE MILLED PAVEMENT SURFACE PRIOR TO THE MILLING OPERATION. THE FRAME WILL NOT BE REMOVED AND COVERED BY THE METAL PLATE.

CITY OF CHICAGO CASTINGS ARE THE PROPERTY OF THE CITY AND THE CONTRACTOR SHALL NOTIFY THE CITY FOR REMOVAL AND DISPOSITION OF THE CASTINGS.

THE METAL PLATE USED TO COVER THE STRUCTURE SHALL REMAIN THE PROPERTY OF THE CONTRACTOR.

WHEN STRUCTURES ARE TO BE ADJUSTED OR RECONSTRUCTED, THE LOWERING AND RAISING OF THE FRAMES AND LIDS WILL NOT BE PAID FOR SEPARATELY BUT WILL BE INCLUDED IN THE COST OF THE CORRESPONDING PAY ITEM.

DETAILS FOR FRAMES AND LIDS ADJUSTMENT WITH MILLING

ALL DIMENSIONS ARE IN INCHES (MILLIMETERS) UNLESS OTHERWISE SHOWN

FILE NAME = W:\diststd\22x34\bd08.dgn	USER NAME = geg1enabt	DESIGNED - R. SHAH	REVISED - R. SHAH 03-10-95	STATE OF ILLINOIS DEPARTMENT OF TRANSPORTATION	DETAILS FOR FRAMES AND LIDS ADJUSTMENT WITH MILLING		F.A.U. RTE. 2744	SECTION 09-00053-00-RS	COUNTY LAKE	TOTAL SHEETS 25	SHEET NO. 16
	PLOT SCALE = 50.0000' / IN.	DRAWN -	REVISED - A. ABBAS 03-21-97		SCALE: NONE	SHEET NO. 1 OF 1 SHEETS	STA.	BD600-03 (BD-8)		CONTRACT NO. 63338	
	PLOT DATE = 1/4/2008	CHECKED -	REVISED - R. WIEDEMAN 05-14-04					FED. ROAD DIST. NO. 1 ILLINOIS FED. AID PROJECT ARA-9003 (457)			
		DATE - 10-25-94	REVISED - R. BORO 01-01-07					C-91-891-09			

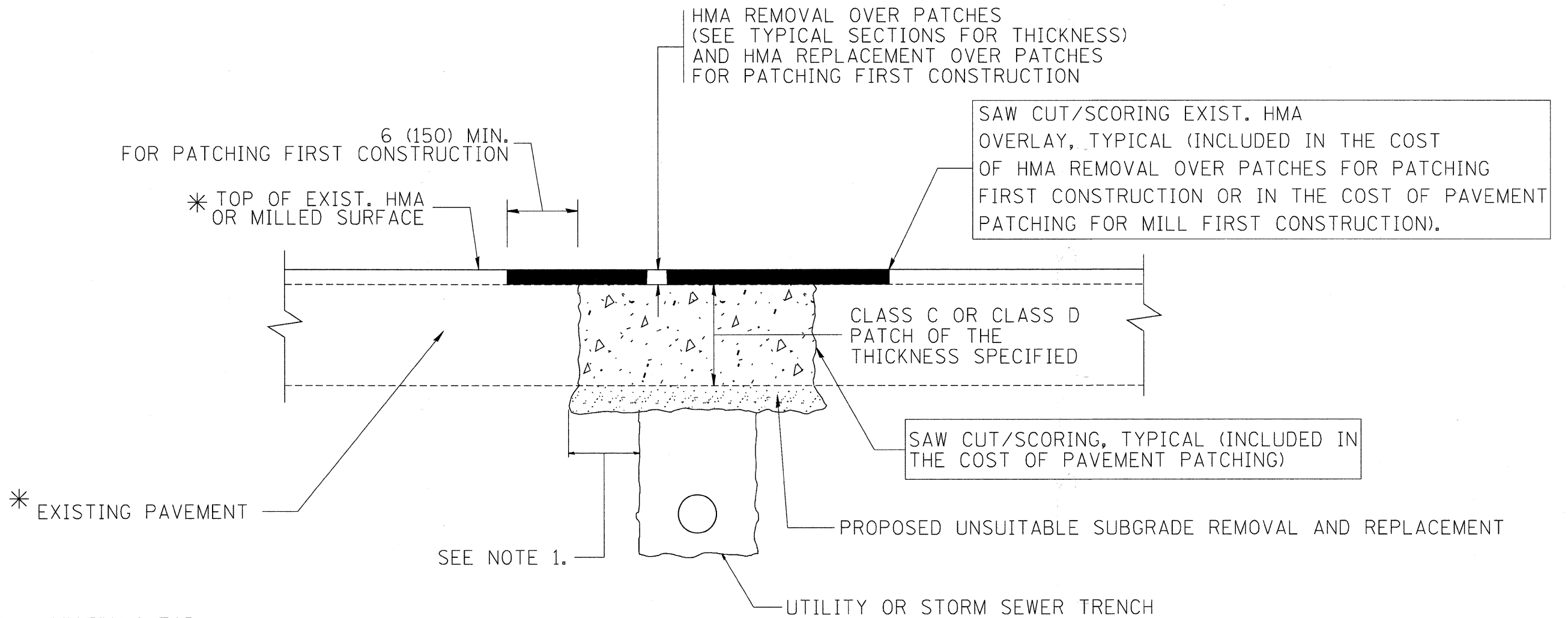

* SEE TYPICAL SECTIONS FOR THICKNESS AND MATERIALS

NOTES:

1. THE WIDTH OF THE FULL DEPTH PATCH OVER A TRENCH SHALL BE 12 (300) WIDER ON EACH SIDE OF THE TRENCH.
2. FOR METHOD OF MEASUREMENT AND BASIS OF PAYMENT, SEE RECURRING SPECIAL PROVISION "PATCHING WITH HOT-MIX ASPHALT OVERLAY REMOVAL".

SEQUENCE OF CONSTRUCTION (PATCHING FIRST)

1. REMOVE THE EXISTING HMA MATERIAL OVER THE AREA TO BE PATCHED.
2. REMOVE AND REPLACE WITH CLASS C OR D PATCH.
3. REPLACE HMA MATERIAL OVER THE AREA TO BE PATCHED.

SEQUENCE OF CONSTRUCTION (MILLING FIRST)

1. MILL HMA FIRST IF THERE IS AT LEAST 4 1/2 INCHES OR MORE OF HMA MATERIAL ON TOP OF THE EXISTING PAVEMENT OR IF THE PAVEMENT IS FULL DEPTH HMA. A MINIMUM OF 2 INCHES OF HMA MATERIAL SHALL BE IN PLACE AFTER MILLING.
2. REMOVE AND REPLACE WITH FULL DEPTH CLASS D PATCHES TO TOP OF MILLED SURFACE.

ALL DIMENSIONS ARE IN INCHES (MILLIMETERS) UNLESS OTHERWISE SHOWN.

FILE NAME = c:\projects\diststd22x34\bd22.dgn	USER NAME = bauerdl	DESIGNED - R. SHAH	REVISED - A. ABBAS 04-27-98	STATE OF ILLINOIS DEPARTMENT OF TRANSPORTATION	PAVEMENT PATCHING FOR HMA SURFACED PAVEMENT			F.A.U. RTE.	SECTION	COUNTY	TOTAL SHEETS	SHEET NO.			
		DRAWN -	REVISED - R. BORO 01-01-07		SCALE: NONE	SHEET NO. 1	OF 1	SHEETS	STA.	TO STA.	2744	09-00053-00-RS	LAKE	25	17
		PLOT SCALE = 50,000' / IN.	REVISED - R. BORO 09-04-07								BD400-04 (BD-22)			CONTRACT NO. 63338	
		PLOT DATE = 10/27/2008	REVISED - K. ENG 10-27-08								FED. ROAD DIST. NO. 1 ILLINOIS FED. AID PROJECT ARA-9003(457)				

VARIABLE - TO MEET EXISTING DIMENSIONS AND FIELD CONDITIONS (SEE NOTE ②)

PROP. CONC. CURB OR CURB AND GUTTER REPLACEMENT IN ACCORDANCE WITH STATE STANDARD 606001. (SEE NOTE ②)

SAW CUT FULL DEPTH - INCLUDED IN THE COST OF SIDEWALK, DRIVEWAY OR MEDIAN SURFACE REMOVAL PAY ITEM.

SEE STATE STANDARD 606001
EXISTING OR PROPOSED HMA SURFACE (IF APPLICABLE)

18" (450) MAX.

1/4" (5) **

EXISTING SIDEWALK, DRIVEWAY, MEDIAN SURFACE OR GROUND.

PROPOSED SIDEWALK, DRIVEWAY PAVEMENT, MEDIAN SURFACE OR SALT TOLERANT SOD AND TOP SOIL, 4" (100) SOD RESTORATION (SEE NOTE ①).

EXISTING CONCRETE PAVEMENT, CONCRETE BASE COURSE OR FLEXIBLE PAVEMENT

3" (75) MIN.

SUITABLE BACKFILL MATERIAL (INCLUDED IN THE COST OF CURB OR CURB AND GUTTER REMOVAL AND REPLACEMENT)

* 3" (75) MINIMUM FROM TOP AND BOTTOM OF THE CONCRETE PAVEMENT OR BASE COURSE.

** IF THE FINAL SURFACE OF THE PAVEMENT IS CONCRETE, THE GUTTER IS TO BE FLUSH WITH THE PAVEMENT.

PROPOSED 3/4" (20) PREFORMED EXPANSION JOINT AT CONCRETE SIDEWALKS, DRIVEWAYS, AND MEDIANS. (INCLUDED IN THE COST OF CURB OR CURB AND GUTTER REMOVAL AND REPLACEMENT.)

NOTE: ① SIDEWALK, DRIVEWAY PAVEMENT OR MEDIAN SURFACE SHALL BE SIMILAR TO THE MATERIAL BEING REMOVED AND WILL BE PAID FOR SEPARATELY.

SALT TOLERANT SOD AND TOP SOIL, 4" (100) RESTORATION WILL NOT BE PAID FOR SEPARATELY, BUT SHALL BE INCLUDED IN THE COST OF CURB OR CURB AND GUTTER REMOVAL AND REPLACEMENT.

UNSUITABLE SUB-BASE MATERIAL TO BE REMOVED, IF DIRECTED BY THE ENGINEER, SHALL BE REPLACED WITH EITHER SUB-BASE GRANULAR MATERIAL, TYPE B OR ADDITIONAL THICKNESS OF CONCRETE.

② CURB OR CURB AND GUTTER REPLACEMENT SHALL MATCH THE SHAPE OF THE EXISTING CURB OR CURB AND GUTTER UNLESS OTHERWISE SPECIFIED.

REMOVAL AND REPLACEMENT 4" (100) OR LESS IS INCLUDED IN THE COST OF CURB OR CURB AND GUTTER REMOVAL AND REPLACEMENT.

③ FOR CURB OR CURB AND GUTTER REMOVAL AND REPLACEMENT ADJACENT TO FLEXIBLE PAVEMENT DELETE EPOXY COATED TIE BARS.

REMOVAL AND REPLACEMENT IN EXCESS OF 4" (100) WILL BE PAID FOR IN ACCORDANCE WITH ARTICLE 109.04 OF THE STANDARD SPECIFICATIONS.

④ LONGITUDINAL BARS, IF ENCOUNTERED IN THE EXISTING CURB OR CURB AND GUTTER, ARE NOT TO BE REPLACED. CUTTING AND REMOVING LONGITUDINAL BARS SHALL BE INCLUDED IN THE COST OF CURB OR CURB AND GUTTER REMOVAL AND REPLACEMENT.

PROPOSED #6 (20) EPOXY COATED TIE BARS 24" (600) LONG AT 24" (600) CENTERS WILL NOT BE PAID FOR SEPARATELY. DELETE EPOXY COATED TIE BARS IF EXISTING TIE BARS ARE USABLE AS DETERMINED BY THE ENGINEER. (SEE NOTE ③).

⑤ THE COST OF HMA SURFACE REMOVAL IN THE EXISTING GUTTER FLAG SHALL BE INCLUDED IN THE COST OF THE CURB AND GUTTER REMOVAL AND REPLACEMENT.

BASIS OF PAYMENT:

THIS WORK WILL BE PAID FOR AT THE CONTRACT UNIT PRICE PER FOOT (METER) FOR "CURB REMOVAL AND REPLACEMENT" OR "COMBINATION CONCRETE CURB AND GUTTER REMOVAL AND REPLACEMENT".

⑥ THE REMOVAL AND REPLACEMENT OF THE EXISTING CURB OR CURB AND GUTTER SHALL BE DONE IN ACCORDANCE WITH THE APPLICABLE PORTIONS OF SECTION 440 AND 606 OF THE STANDARD SPECIFICATIONS.

⑦ THE LOCATIONS OF REMOVAL AND REPLACEMENT OF EXISTING CURB OR CURB AND GUTTER SHALL BE DETERMINED BY THE RESIDENT ENGINEER AT THE TIME OF CONSTRUCTION.

CURB OR CURB AND GUTTER REMOVAL AND REPLACEMENT

ALL DIMENSIONS ARE IN INCHES (MILLIMETERS) UNLESS OTHERWISE SHOWN.

FILE NAME = W:\diststd\22x34\ba24.dgn	USER NAME = gaglianobt	DESIGNED - A. HOUSEH	REVISED - R. SHAH 10-03-96	STATE OF ILLINOIS DEPARTMENT OF TRANSPORTATION	CURB OR CURB AND GUTTER REMOVAL AND REPLACEMENT			F.A.D. RTE.	SECTION	COUNTY	TOTAL SHEETS	SHEET NO.		
		DRAWN -	REVISED - A. ABBAS 03-21-97		SCALE: NONE	SHEET NO. 1	OF 1 SHEETS	STA.	TO STA.	2744	09-00053-00-RS	LAKE	25	18
		PLOT SCALE = 50.000' / IN.	CHECKED -		REVISED - M. GOMEZ 01-22-01				BD600-06 (BD-24)		CONTRACT NO. 63338			
		PLOT DATE = 1/4/2008	DATE - 03-11-94		REVISED - R. BORO 01-01-07				FED. ROAD DIST. NO. 1 ILLINOIS FED. AID PROJECT ARA-9003(457)					

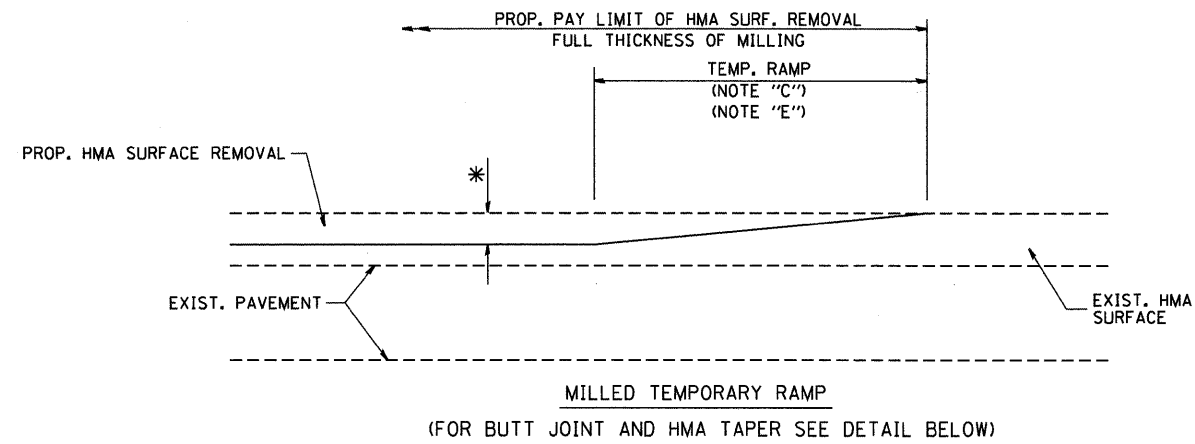

OPTION 1

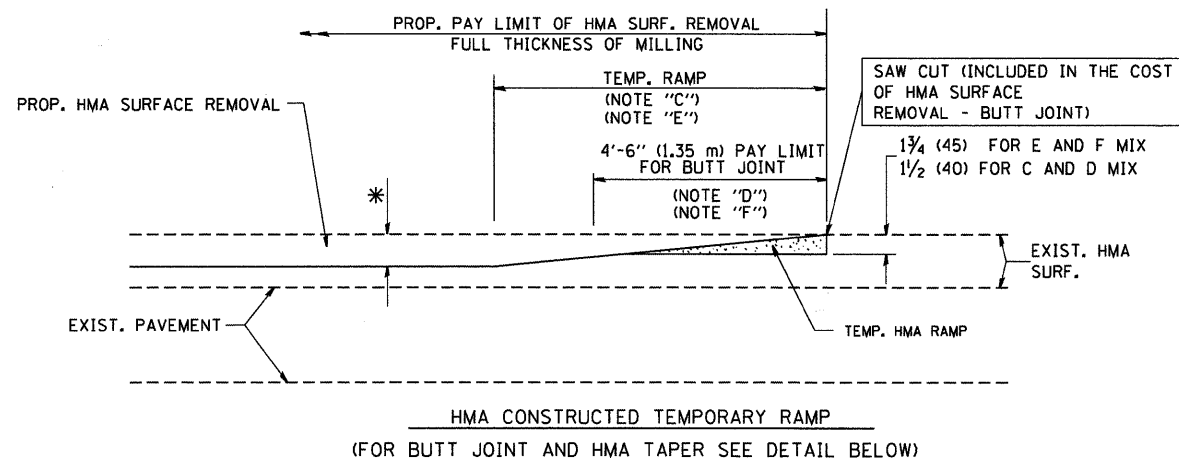

OPTION 2
TYPICAL TEMPORARY RAMP

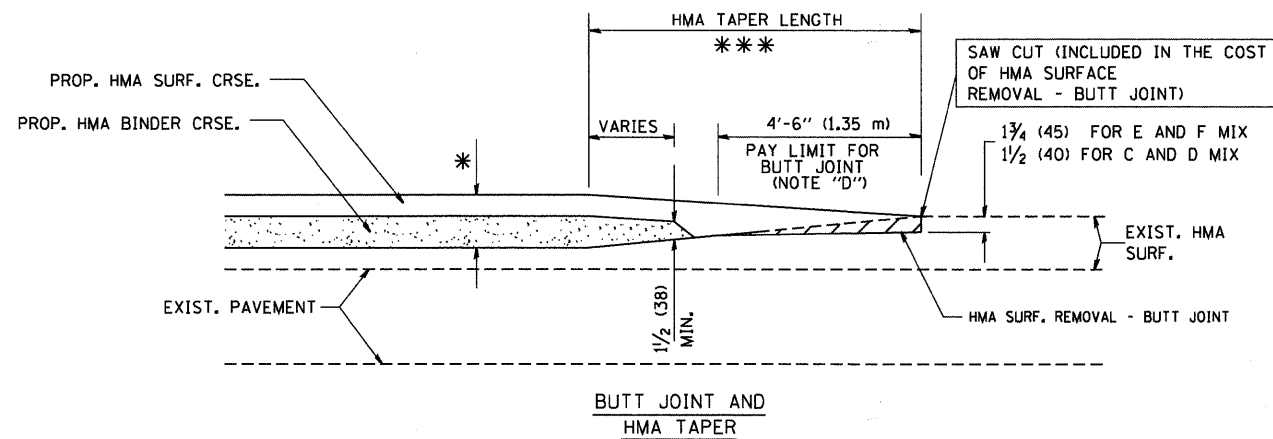

TYPICAL BUTT JOINT AND HMA TAPER
FOR MILLING AND RESURFACING

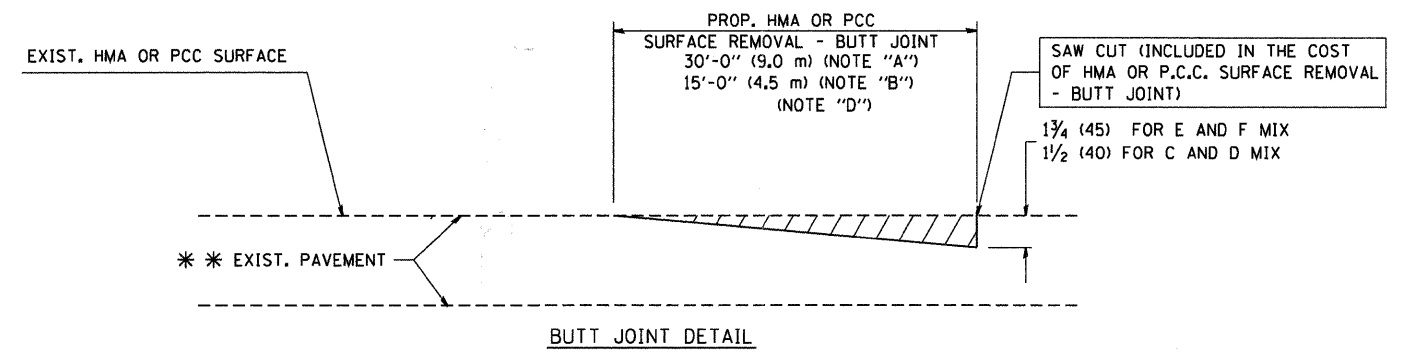

BUTT JOINT DETAIL

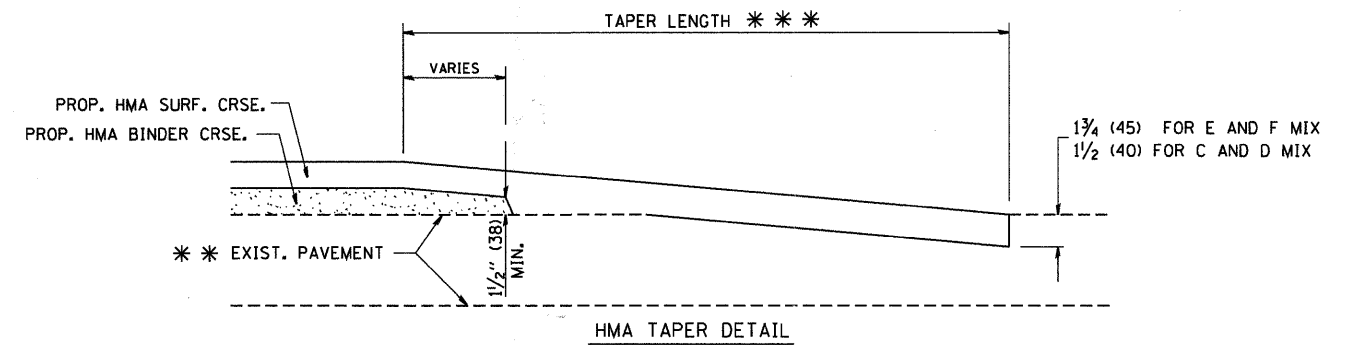

HMA TAPER DETAIL

TYPICAL BUTT JOINT AND HMA TAPER
FOR RESURFACING ONLY

*** PC CONCRETE, HMA OR HMA RESURFACED PAVEMENT.

NOTES

- A: MAINLINE ROADWAYS AND MAJOR SIDE ROADS.
 - B: MINOR SIDE ROADS.
 - C: THE TEMP. RAMP SHALL BE CONSTRUCTED IMMEDIATELY UPON REMOVAL OF THE EXISTING HMA SURFACE.
 - D: THE BUTT JOINT SHALL BE CONSTRUCTED IMMEDIATELY PRIOR TO PLACING THE PROPOSED HMA COURSES.
 - E: TAPER THE TEMP. RAMP AT A RATE OF 3'-0" (900 mm) PER 1 INCH (25 mm) OF MILLING THICKNESS.
 - F: INSTALLATION AND REMOVAL OF THE 4'-6" (1.35 m) TEMP. RAMP IS INCLUDED IN COST OF HMA SURFACE REMOVAL - BUTT JOINT
 - G: SEE ARTICLE 406.08 AND 406.14 OF THE STANDARD SPECIFICATIONS FOR "HMA AND/OR PCC SURFACE REMOVAL, BUTT JOINT".
- * SEE TYPICAL SECTIONS FOR MILLING THICKNESS.
- *** 20'-0" (6.1 m) PER 1 (25) RESURFACING (NOTE "A")
10'-0" (3.0 m) PER 1 (25) RESURFACING (NOTE "B")

BASIS OF PAYMENT:

THE BUTT JOINT WILL BE PAID FOR AT THE CONTRACT UNIT PRICE PER SQUARE YARD (SQUARE METER) FOR "HOT-MIX ASPHALT SURFACE REMOVAL - BUTT JOINT" OR FOR "PORTLAND CEMENT CONCRETE SURFACE REMOVAL - BUTT JOINT".

ALL DIMENSIONS ARE IN INCHES (MILLIMETERS) UNLESS OTHERWISE SHOWN.

FILE NAME = W:\diststd\22x34\bd32.dgn	USER NAME = gegl1anob1	DESIGNED - M. DE YONG	REVISED - R. SHAH 10-25-94
		DRAWN -	REVISED - A. ABBAS 03-21-97
	PLOT SCALE = 50.0000' / IN.	CHECKED -	REVISED - M. GOMEZ 04-06-01
	PLOT DATE = 1/4/2008	DATE - 06-13-90	REVISED - R. BORO 01-01-07

STATE OF ILLINOIS
DEPARTMENT OF TRANSPORTATION

BUTT JOINT AND
HMA TAPER DETAILS

SCALE: NONE SHEET NO. 1 OF 1 SHEETS STA. TO STA.

F.A.U. RTE. 2744	SECTION 09-00053-00-RS	COUNTY LAKE	TOTAL SHEETS 25	SHEET NO. 19
BD400-05 BD32			CONTRACT NO. 63338	
FED. ROAD DIST. NO. 1 ILLINOIS FED. AID PROJECT ARA-9003(457)				

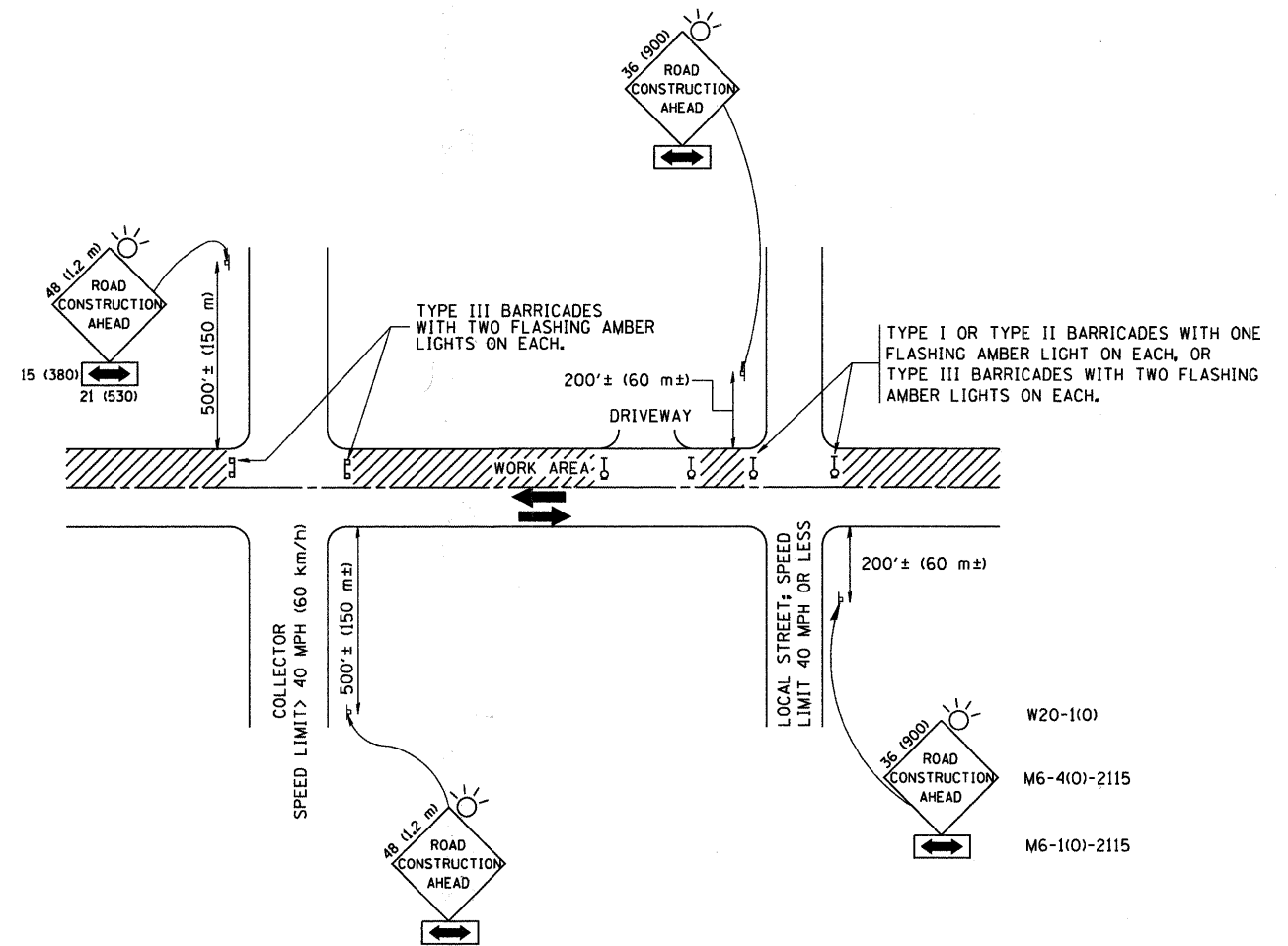

TRAFFIC CONTROL AND PROTECTION FOR SIDE ROADS, INTERSECTIONS, AND DRIVEWAYS

NOTES:

A. FOR NO LANE RESTRICTION ON THE SIDE ROAD OR DRIVEWAYS:

- SIDE ROAD WITH A SPEED LIMIT OF 40 MPH (60 km/h) OR LESS AS SHOWN ON THE DRAWING AND AS DIRECTED BY THE ENGINEER:
 - ONE ROAD CONSTRUCTION AHEAD SIGN 36 x 36 (900x900) WITH A FLASHER AND FLAG MOUNTED ON IT APPROXIMATELY 200' (60 m) IN ADVANCE OF THE MAIN ROUTE.
 - THE CLOSED PORTION OF THE MAIN ROUTE SHALL BE PROTECTED BY BLOCKING WITH TYPE I, TYPE II OR TYPE III BARRICADES, 1/3 OF THE CROSS SECTION OF THE CLOSED PORTION.
- SIDE ROAD WITH A SPEED LIMIT GREATER THAN 40 MPH (60 km/h) AS SHOWN ON THE DRAWING AND AS DIRECTED BY THE ENGINEER:
 - ONE ROAD CONSTRUCTION AHEAD SIGN 48 x 48 (1.2 m x 1.2 m) WITH A FLASHER MOUNTED ON IT APPROXIMATELY 500' (150 m) IN ADVANCE OF THE MAIN ROUTE.
 - THE CLOSED PORTION OF THE MAIN ROUTE SHALL BE PROTECTED BY BLOCKING WITH TYPE III BARRICADES, 1/2 OF THE CROSS SECTION OF THE CLOSED PORTION.
- WHEN THE SIDE ROAD LIES BETWEEN THE BEGINNING OF THE MAINLINE SIGNING AND THE WORK ZONE, A SINGLE HEADED ARROW (M6-1) SHALL BE USED IN LIEU OF THE DOUBLE HEADED ARROW (M6-4).

B. FOR A LANE CLOSURE ON A SIDE ROAD OR DRIVEWAY:

USE APPLICABLE PORTIONS OF THE TYPICAL APPLICATION OF TRAFFIC CONTROL DEVICES (STD. 701501, STD. 701606 OR THE APPROPRIATE STANDARD). THE SPACING OF SIGNS AND BARRICADES SHALL BE ADJUSTED FOR FIELD CONDITIONS AS DIRECTED BY THE ENGINEER. THE DIRECTIONAL ARROW SHALL BE COVERED OR REMOVED WHEN NO LONGER CONSISTENT WITH THE SIDE ROAD LANE CLOSURE.

C. ADVANCE WARNING SIGNS ARE TO BE OMITTED ON DRIVEWAY UNLESS OTHERWISE NOTED.

D. THE TRAFFIC CONTROL AND PROTECTION FOR SIDE ROADS, INTERSECTIONS, AND DRIVEWAYS SHALL BE INCIDENTAL TO THE COST OF SPECIFIED TRAFFIC CONTROL STANDARDS OR ITEMS.

All dimensions are in millimeters (inches) unless otherwise shown.

FILE NAME = W:\diststd\22x34\to18.dgn	USER NAME = goglianobt	DESIGNED - LHA	REVISED - J. OBERLE 10-18-95
		DRAWN -	REVISED - A. HOUSEH 03-06-96
	PLOT SCALE = 50.000' / IN.	CHECKED -	REVISED - A. HOUSEH 10-15-96
	PLOT DATE = 1/4/2008	DATE - 06-89	REVISED - T. RAMMACHER 01-06-00

STATE OF ILLINOIS
DEPARTMENT OF TRANSPORTATION

TRAFFIC CONTROL AND PROTECTION FOR
SIDE ROADS, INTERSECTIONS, AND DRIVEWAYS

F.A.D. RTE.	SECTION	COUNTY	TOTAL SHEETS	SHEET NO.
2744	09-00053-00-RS	LAKE	25	20
TC-10			CONTRACT NO. 63338	
FED. ROAD DIST. NO. 1 ILLINOIS FED. AID PROJECT ARA-9003(457)				

SCALE: NONE SHEET NO. 1 OF 1 SHEETS STA. TO STA.

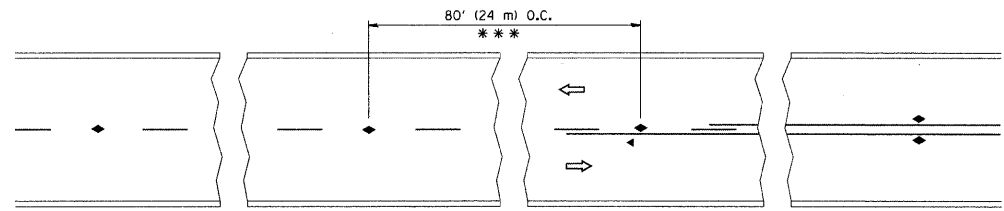

*** REDUCE TO 40' (12 m) O.C. ON CURVES WITH POSTED OR ADVISORY SPEED 45 M.P.H. (70 km/h) OR LESS.

TWO-LANE/TWO-WAY

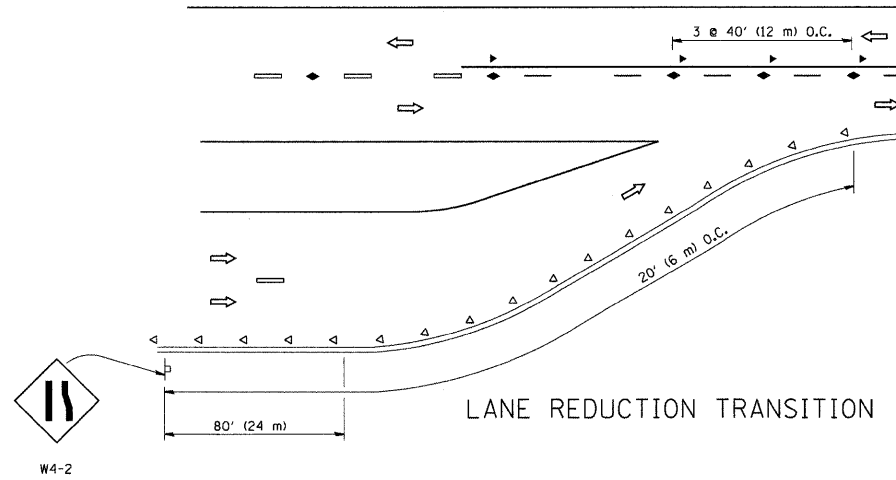

LANE REDUCTION TRANSITION

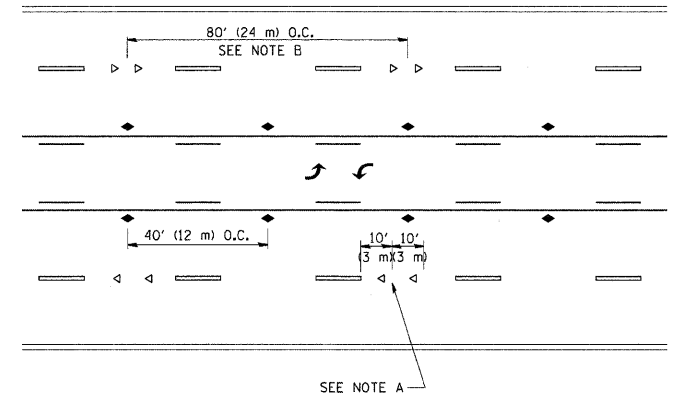

TWO-WAY LEFT TURN

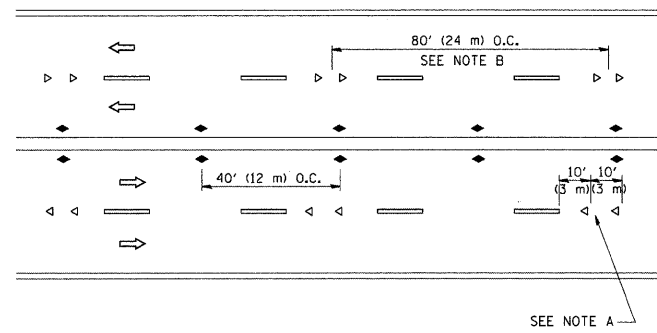

MULTI-LANE/UNDIVIDED

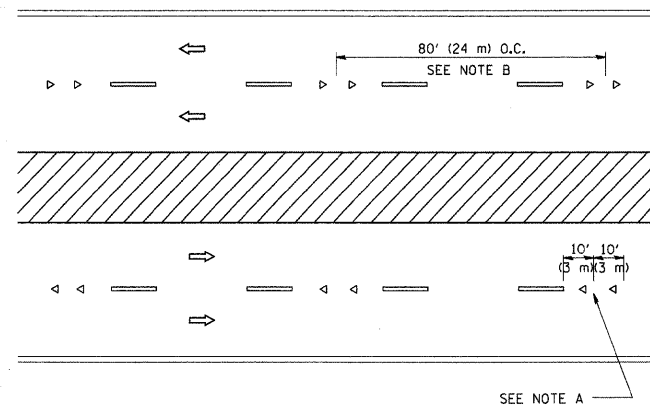

MULTI-LANE/DIVIDED

GENERAL NOTES

1. MARKERS USED WITH DASHED LINES SHALL BE CENTERED IN THE GAP BETWEEN SEGMENTS.
2. MARKERS USED ADJACENT TO SOLID LINES SHALL BE OFFSET 2 TO 3 (50 TO 75) TOWARD TRAFFIC AS SHOWN.
3. MARKERS THROUGH TANGENTS LESS THAN 500' (150 m) IN LENGTH BETWEEN CURVES SHALL BE INSTALLED AT THE LESSER OF THE TWO CURVE SPACINGS.

SYMBOLS

- YELLOW STRIPE
- WHITE STRIPE
- ◀ ONE-WAY AMBER MARKER
- ◁ ONE-WAY CRYSTAL MARKER (W/O)
- ◆ TWO-WAY AMBER MARKER

LANE MARKER NOTES

- A. USE DOUBLE LANE LINE MARKERS SPACED AS SHOWN.
- B. REDUCE TO 40' (12 m) O.C. ON CURVES WHERE ADVISORY SPEEDS ARE 10 M.P.H (20 km/h) LOWER THAN POSTED SPEEDS.

DESIGN NOTES

1. DOUBLE LANE LINE MARKERS SHALL BE USED UNLESS SPECIFIED OTHERWISE.
2. EXCEPT AS SHOWN ON THE LANE REDUCTION TRANSITION AND FREEWAY EXIT RAMP DETAIL, MARKERS ARE NOT TO BE SPECIFIED ON RIGHT EDGE LINES.
3. THE EXACT MARKER LIMITS, SPACING, AND COLOR SHOULD BE INCLUDED IN THE PLANS.
4. MARKERS SHOULD NOT BE USED ALONGSIDE CURBS EXCEPT FOR EXTREMELY SHORT SECTIONS OF CURBS WHERE NOT MORE THAN TWO MARKERS WOULD BE INVOLVED.

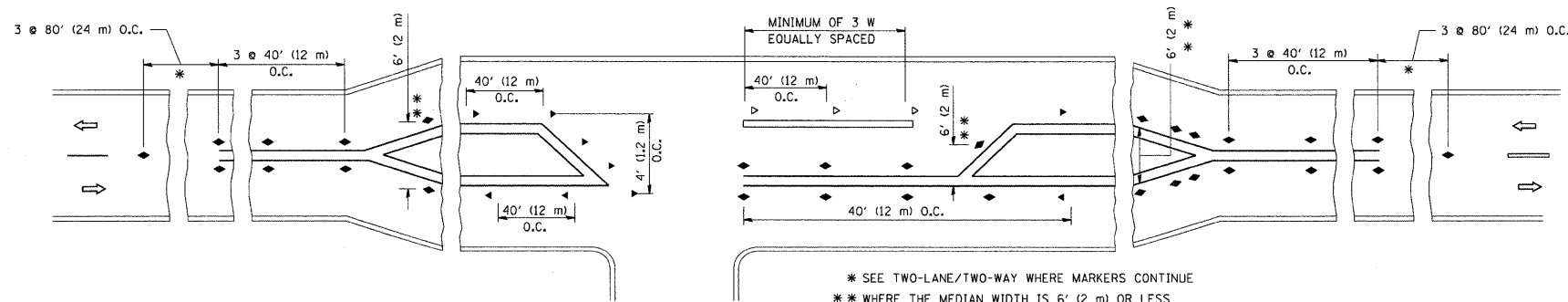

LEFT TURN

All dimensions are in inches (millimeters) unless otherwise shown.

FILE NAME =	USER NAME = drivakosgn	DESIGNED -	REVISED - T. RAMMACHER 09-19-94
or:\pwwork\peidot\drivakosgn\d0108315\td1.dgn		DRAWN -	REVISED - T. RAMMACHER 03-12-99
	PLOT SCALE = 50,000' / IN.	CHECKED -	REVISED - T. RAMMACHER 01-06-00
	PLOT DATE = 9/9/2009	DATE -	REVISED - C. JUCIUS 09-09-09

STATE OF ILLINOIS
DEPARTMENT OF TRANSPORTATION

TYPICAL APPLICATIONS
RAISED REFLECTIVE PAVEMENT MARKERS (SNOW-PLOW RESISTANT)

SCALE: NONE SHEET NO. 1 OF 1 SHEETS STA. TO STA.

F.A.U. RTE.	SECTION	COUNTY	TOTAL SHEETS	SHEET NO.
2744	09-00053-00-RS	LAKE	25	20A
TC-11			CONTRACT NO. 63338	
FED. ROAD DIST. NO. 1 ILLINOIS FED. AID PROJECT ARA-9003 (457)				
C-91-891-09				

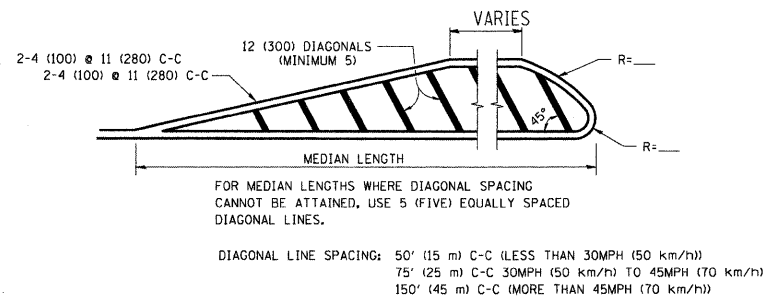
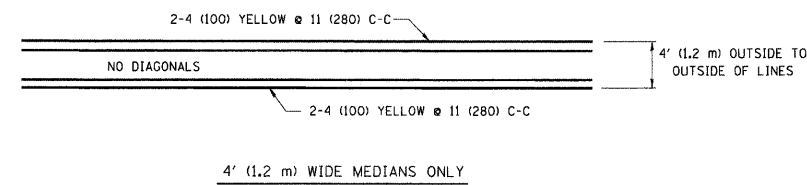
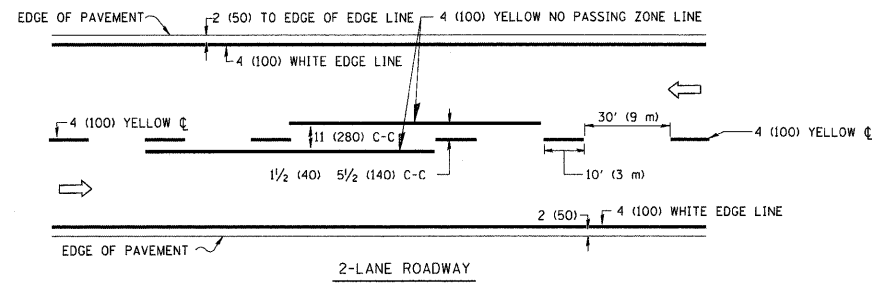

MEDIANS OVER 4' (1.2 m) WIDE

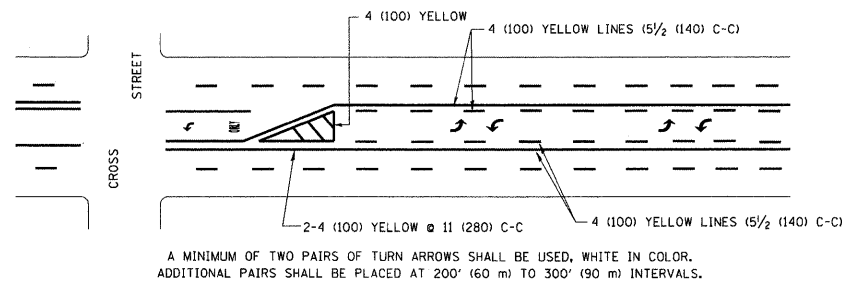

TYPICAL PAINTED MEDIAN MARKING

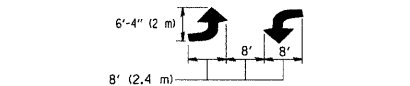

MEDIAN WITH TWO-WAY LEFT TURN LANE

TYPICAL PAINTED MEDIAN MARKING

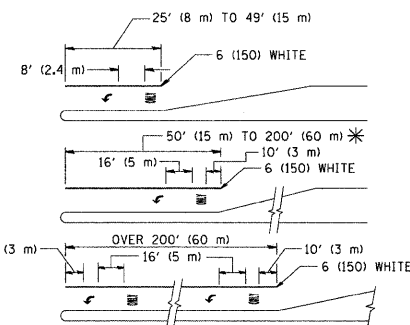

FULL SIZE LETTERS 8' (2.4 m) AND ARROWS SHALL BE USED.
AREA = 15.6 SQ. FT. (1.5 m²) ONLY AREA = 20.8 SQ. FT. (1.9 m²)

* TURN LANES IN EXCESS OF 400' (120 m) IN LENGTH MAY HAVE AN ADDITIONAL SET OF ARROW - "ONLY" INSTALLED MIDWAY BETWEEN THE OTHER TWO SETS OF ARROW - "ONLY".

TYPICAL LEFT (OR RIGHT) TURN LANE

TYPICAL TURN LANE MARKING

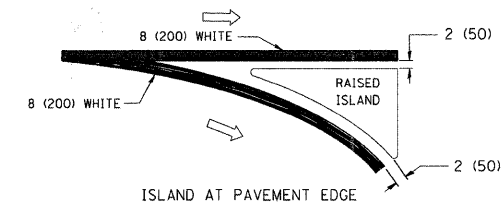
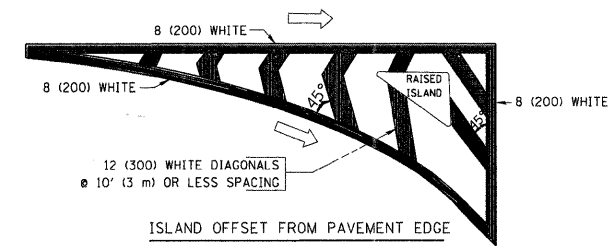

TYPICAL ISLAND MARKING

TYPE OF MARKING	WIDTH OF LINE	PATTERN	COLOR	SPACING / REMARKS
CENTERLINE ON 2 LANE PAVEMENT	4 (100)	SKIP-DASH	YELLOW	10' (3 m) LINE WITH 30' (9 m) SPACE
CENTERLINE ON MULTI-LANE UNDIVIDED PAVEMENT	2 4 (100)	SOLID	YELLOW	11 (280) C-C
NO PASSING ZONE LINES FOR ONE DIRECTION FOR BOTH DIRECTIONS	4 (100) 2 4 (100)	SOLID SOLID	YELLOW YELLOW	5/2 (140) C-C FROM SKIP-DASH CENTERLINE 11 (280) C-C OMIT SKIP-DASH CENTERLINE BETWEEN
LANE LINES	4 (100) 5 (125) ON FREEWAYS	SKIP-DASH SKIP-DASH	WHITE WHITE	10' (3 m) LINE WITH 30' (9 m) SPACE
DOTTED LINES (EXTENSIONS OF CENTER, LANE OR TURN LANE MARKINGS)	SAME AS LINE BEING EXTENDED	SKIP-DASH	SAME AS LINE BEING EXTENDED	2' (600) LINE WITH 6' (1.8 m) SPACE
EDGE LINES	4 (100)	SOLID	YELLOW-LEFT WHITE-RIGHT	OUTLINE MOUNTABLE MEDIANS IN YELLOW; EDGE LINES ARE NOT USED NEXT TO BARRIER CURB
TURN LANE MARKINGS	6 (150) LINE; FULL SIZE LETTERS & SYMBOLS (8' (2.4m))	SOLID	WHITE	SEE TYPICAL TURN LANE MARKING DETAIL
TWO WAY LEFT TURN MARKING	2 4 (100) EACH DIRECTION 8' (2.4m) LEFT ARROW	SKIP-DASH AND SOLID IN PAIRS	YELLOW WHITE	10' (3 m) LINE WITH 30' (9 m) SPACE FOR SKIP-DASH; 5/2 (140) C-C BETWEEN SOLID LINE AND SKIP-DASH LINE SEE TYPICAL TWO-WAY LEFT TURN MARKING DETAIL
CROSSWALK LINES (PEDESTRIAN) A. DIAGONALS (BIKE & EQUESTRIAN). B. LONGITUDINAL BARS (SCHOOL)	2 6 (150) 12 (300) 45° 12 (300) 90°	SOLID SOLID SOLID	WHITE WHITE WHITE	NOT LESS THAN 6' (1.8 m) APART 2' (600) APART 2' (600) APART SEE TYPICAL CROSSWALK MARKING DETAILS.
STOP LINES	24 (600)	SOLID	WHITE	PLACE 4' (1.2 m) IN ADVANCE OF AND PARALLEL TO CROSSWALK, IF PRESENT. OTHERWISE, PLACE AT DESIRED STOPPING POINT, PARALLEL TO CROSSROAD CENTERLINE, WHERE POSSIBLE
PAINTED MEDIANS	2 4 (100) WITH 12 (300) DIAGONALS 45° NO DIAGONALS USED FOR 4' (1.2 m) WIDE MEDIANS	SOLID	YELLOW: TWO WAY TRAFFIC WHITE: ONE WAY TRAFFIC	11 (280) C-C FOR THE DOUBLE LINE SEE TYPICAL PAINTED MEDIAN MARKING.
GORE MARKING AND CHANNELIZING LINES	8 (200) WITH 12 (300) DIAGONALS 45°	SOLID	WHITE	DIAGONALS: 15' (4.5 m) C-C (LESS THAN 30MPH (50 km/h)) 20' (6 m) C-C 30MPH (50 km/h) TO 45MPH (70 km/h) 30' (9 m) C-C (OVER 45MPH (70 km/h))
RAILROAD CROSSING	24 (600) TRANSVERSE LINES; "RR" IS 6' (1.8 m) LETTERS; 16 (400) LINE FOR "X"	SOLID	WHITE	SEE STATE STANDARD 780001 AREA OF: "R"=3.6 SQ. FT. (0.33 m ²) EACH "X"=54.0 SQ. FT. (5.0 m ²)
SHOULDER DIAGONALS	12 (300) 45°	SOLID	WHITE - RIGHT YELLOW - LEFT	50' (15 m) C-C (LESS THAN 30MPH (50 km/h)) 75' (25 m) C-C (30 MPH (50 km/h) TO 45MPH (70 km/h)) 150' (45 m) C-C (OVER 45MPH (70 km/h))

FOR FURTHER DETAILS ON PAVEMENT MARKING REFER TO STANDARD SPECIFICATIONS FOR ROAD AND BRIDGE CONSTRUCTION AND STATE STANDARD 780001.

All dimensions are in inches (millimeters) unless otherwise shown.

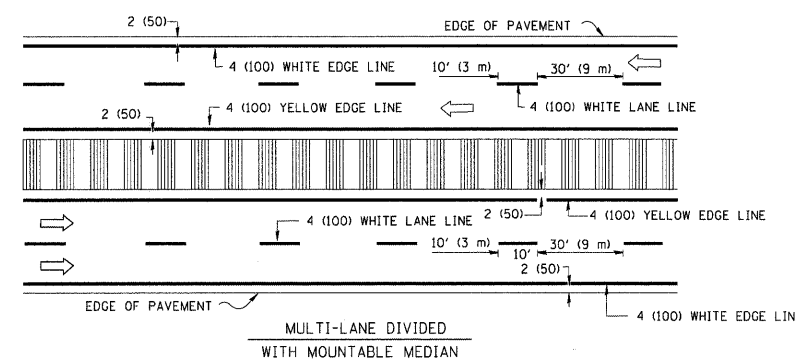
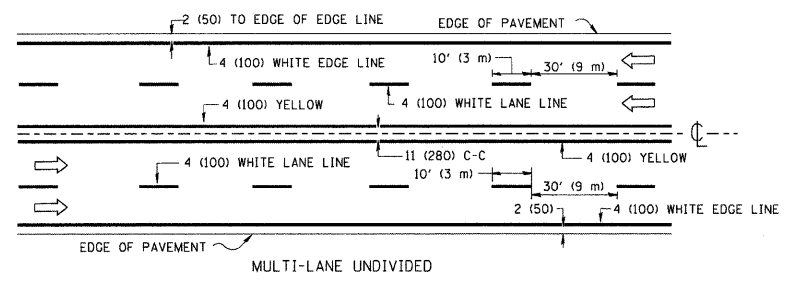

NOTE: MEDIANS WITH BARRIER CURB DO NOT REQUIRE AN EDGE LINE

TYPICAL LANE AND EDGE LINE MARKING

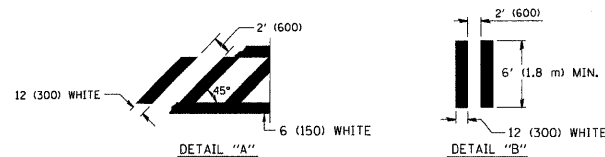
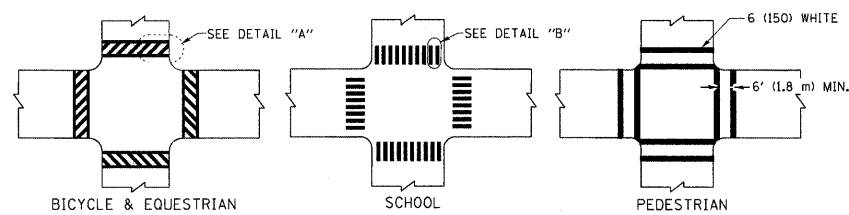

TYPICAL CROSSWALK MARKING

FILE NAME =	USER NAME = drvakosgn	DESIGNED - EVERS	REVISED - T. RAMMACHER 10-27-94
ci:\pwork\p\sidot\drvakosgn\d2108315\td3.dgn		DRAWN -	REVISED - C. JUCIUS 09-09-09
	PLOT SCALE = 50,000' / IN.	CHECKED -	REVISED -
	PLOT DATE = 9/9/2009	DATE - 03-19-90	REVISED -

STATE OF ILLINOIS
DEPARTMENT OF TRANSPORTATION

DISTRICT ONE
TYPICAL PAVEMENT MARKINGS

SCALE: NONE SHEET NO. 1 OF 1 SHEETS STA. TO STA.

F.A. RTE.	SECTION	COUNTY	TOTAL SHEETS	SHEET NO.
2744	09-00053-00-RS	LAKE	25	21
TC-13			CONTRACT NO. 63338	
FED. ROAD DIST. NO. 1 ILLINOIS FED. AID PROJECT ARA-9003 (457)				

C-91-891-09

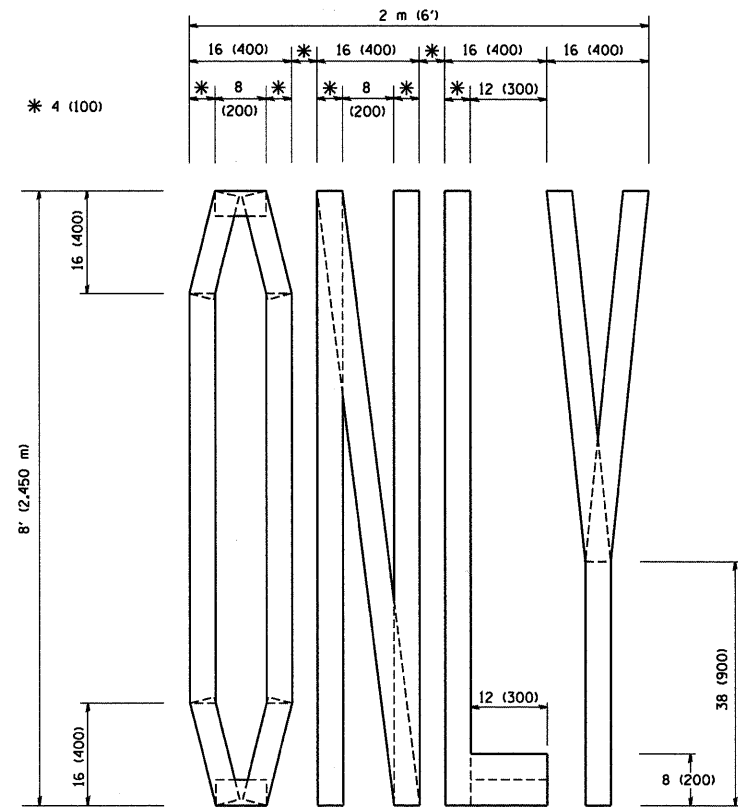

QUANTITY
 4 (100) LINE = 64.1 ft. (19.7 m)
 21.1 sq. ft. (1.97 sq. m)

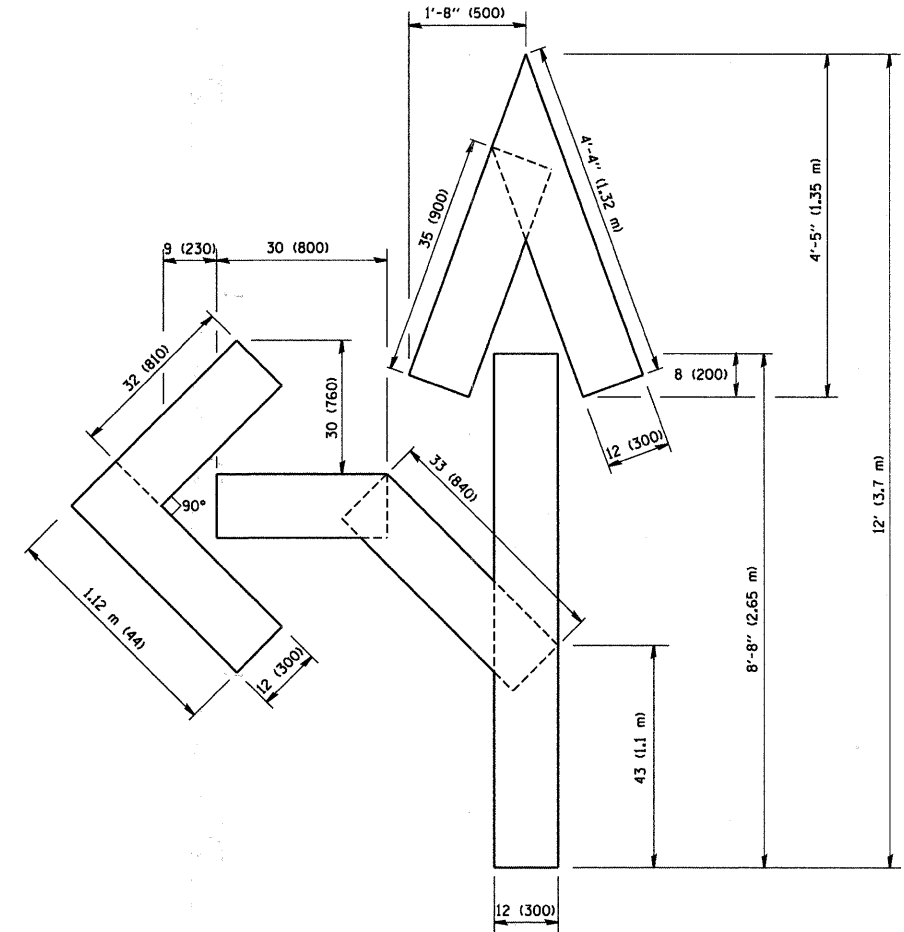

QUANTITY
 4 (100) LINE = 82.5 ft. (25.3 m)
 27.5 sq. ft. (2.53 sq. m)

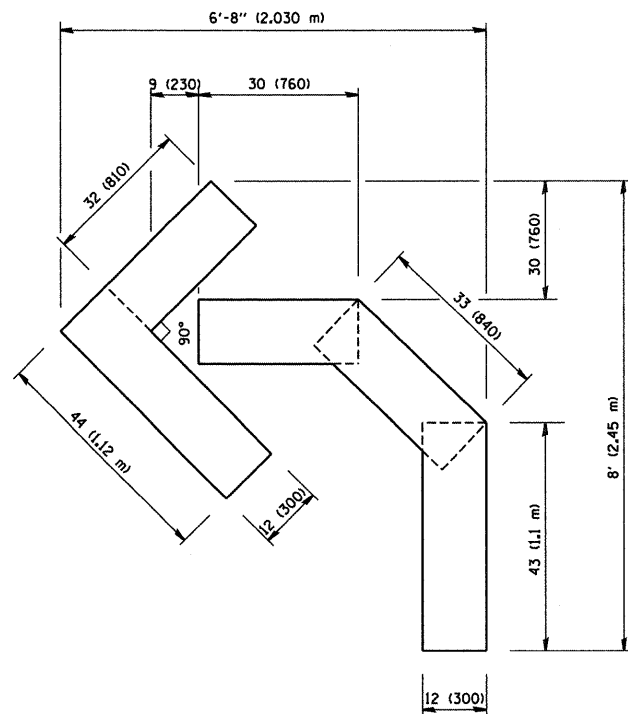

QUANTITY
 4 (100) LINE = 45.5 ft. (13.9 m)
 15.2 sq. ft. (1.39 sq. m)

All dimensions are in inches (millimeters) unless otherwise shown.

FILE NAME = W:\diststd\22x34\to16.dgn	USER NAME = ggajianobt	DESIGNED -	REVISED -T. RAMMACHER 06-05-96
		DRAWN -	REVISED -T. RAMMACHER 11-04-97
		CHECKED -	REVISED -T. RAMMACHER 03-02-98
		DATE - 09-18-94	REVISED -E. GOMEZ 08-28-00

STATE OF ILLINOIS
 DEPARTMENT OF TRANSPORTATION

PAVEMENT MARKING LETTERS AND SYMBOLS
 FOR TRAFFIC STAGING

F.A.U. RTE.	SECTION	COUNTY	TOTAL SHEETS	SHEET NO.
2744	09-00053-00-RS	LAKE	25	22
TC-16			CONTRACT NO. 63338	
FED. ROAD DIST. NO. 1 ILLINOIS FED. AID PROJECT ARA-9003 (457)				

SCALE: NONE SHEET NO. 1 OF 1 SHEETS STA. TO STA.

SIGNING FOR FLAGGING OPERATIONS AT WORK ZONE OPENINGS

WORK ZONE EXIT OPENING

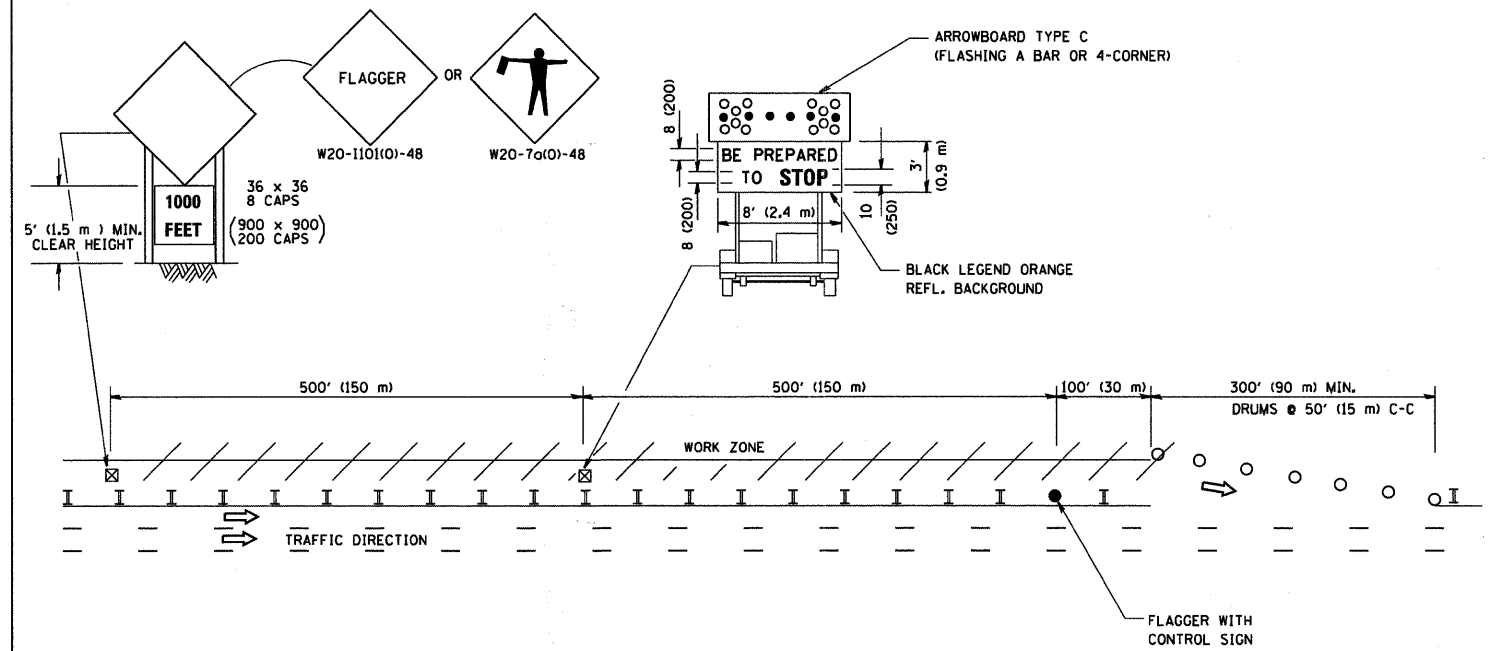

WORK ZONE ENTRY OPENING

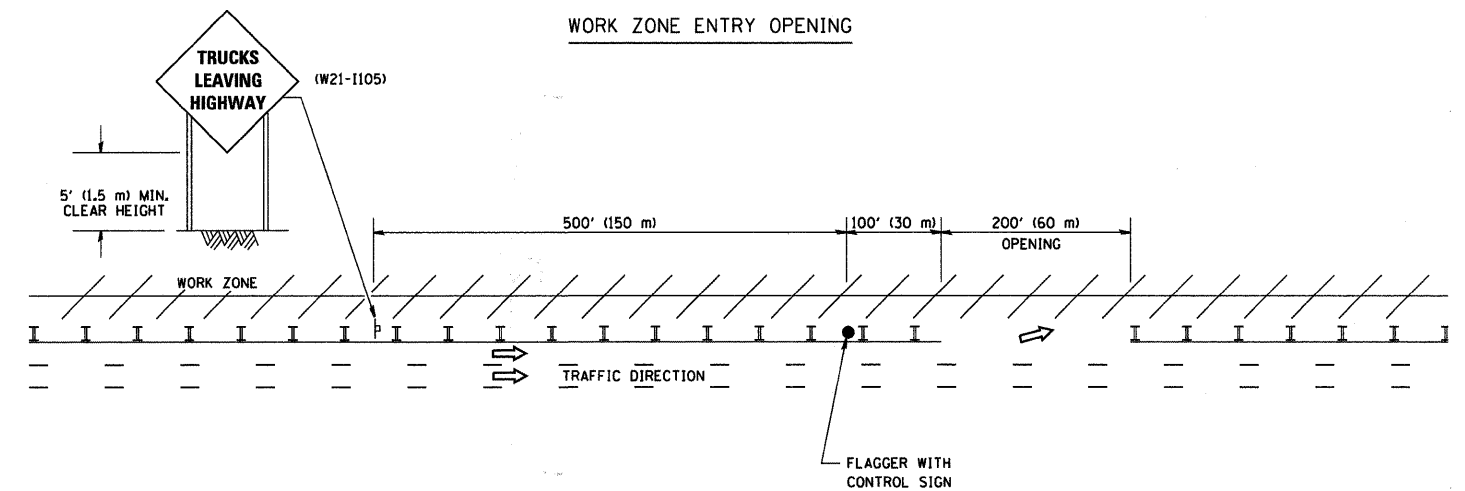

NOTES:

1. The Arrowboard, the Flagger Ahead trailer mounted sign, and the Trucks Leaving Highway sign shall be removed or turned away from traffic and the exit and entry openings shall be closed when the flagging operation ceases.
2. Work Zone Exit Openings should be a minimum of one half mile apart.
3. Exiting the work zone at any place other than at a Work Zone Exit Opening will be prohibited.
4. All vehicles shall enter the work zone at entry openings, using their turn signals to warn motorists

ALL DIMENSIONS ARE IN INCHES (MILLIMETERS) UNLESS OTHERWISE SHOWN

FILE NAME = W:\diststd\22x34\to18.dgn	USER NAME = gagliano	DESIGNED -	REVISED - D.W.S. 08-98
		DRAWN -	REVISED - J.A.F. 04-03
		CHECKED -	REVISED - J.A.F. 02-06
		DATE -	REVISED - S.P.B. 01-07

STATE OF ILLINOIS
DEPARTMENT OF TRANSPORTATION

SIGNING FOR FLAGGING OPERATIONS
AT WORK ZONE OPENINGS

F.A.U. RTE.	SECTION	COUNTY	TOTAL SHEETS	SHEET NO.
2744	09-00053-00-RS	LAKE	25	23
TC-18			CONTRACT NO. 63338	
FED. ROAD DIST. NO. 1 ILLINOIS FED. AID PROJECT ARA-9003(457)				

SCALE: NONE SHEET NO. 1 OF 1 SHEETS STA. TO STA.

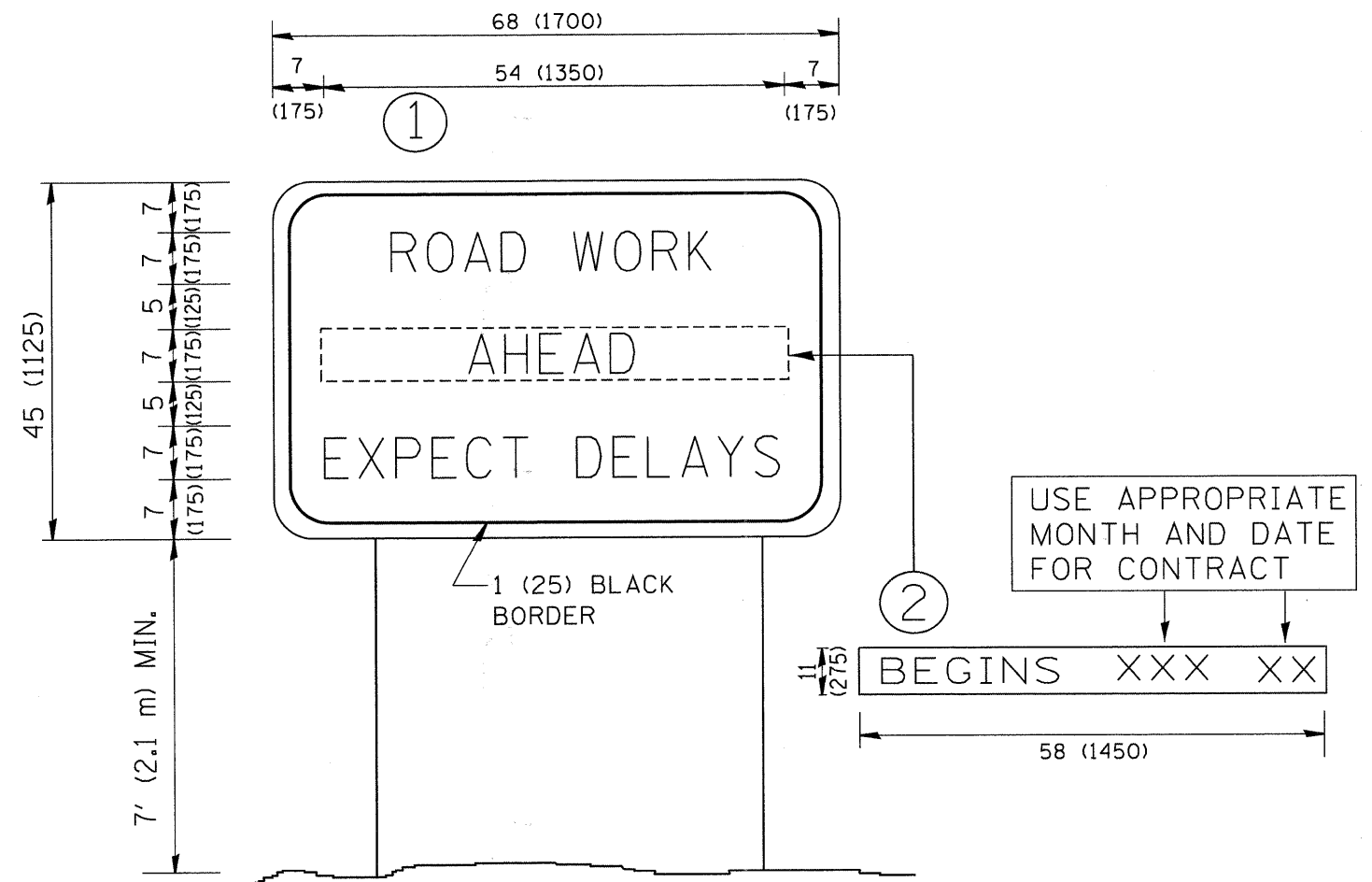

NOTES:

1. USE BLACK LETTERING ON ORANGE BACKGROUND.
2. ERECT SIGNS IN ADVANCE OF THE LOCATION FOR THE "ROAD CONSTRUCTION AHEAD" SIGN AT LOCATIONS AS DIRECTED BY THE ENGINEER.
3. ERECT SIGN ① WITH INSTALLED PANEL ② ONE WEEK PRIOR TO THE START OF CONSTRUCTION.
4. REMOVE PANEL ② SOON AFTER THE START OF CONSTRUCTION.
5. SEE SPECIAL PROVISION FOR "TEMPORARY INFORMATION SIGNING" FOR ADDITIONAL INFORMATION.
6. ONE SIGN ASSEMBLY EQUALS 25.70 SQ. FT. (2.3 SQ. M.)
7. SHALL BE PAID FOR AS TEMPORARY INFORMATION SIGNING.

ALL DIMENSIONS ARE IN INCHES (MILLIMETERS) UNLESS OTHERWISE SHOWN.

FILE NAME = W:\diststd\22x34\to22.dgn	USER NAME = geglent	DESIGNED -	REVISED - R. MIRS 09-15-97
		DRAWN -	REVISED - R. MIRS 12-11-97
		CHECKED -	REVISED - T. RAMMACHER 02-02-99
		DATE -	REVISED - C. JUCIUS 01-31-07

STATE OF ILLINOIS
DEPARTMENT OF TRANSPORTATION

ARTERIAL ROAD
INFORMATION SIGN

SCALE: NONE SHEET NO. 1 OF 1 SHEETS STA. TO STA.

F.A.U. RTE.	SECTION	COUNTY	TOTAL SHEETS	SHEET NO.
2744	09-00053-00-RS	LAKE	25	24
TC-22			CONTRACT NO. 63338	
FED. ROAD DIST. NO. 1 ILLINOIS FED. AID PROJECT ARA-9003(457)				

LOOPS NEXT TO SHOULDERS

PROVIDE A PAVEMENT REPLACEMENT NOTE WHICH SHOULD EQUAL 3' (900 mm) X WIDTH OF PAVED SHOULDER.

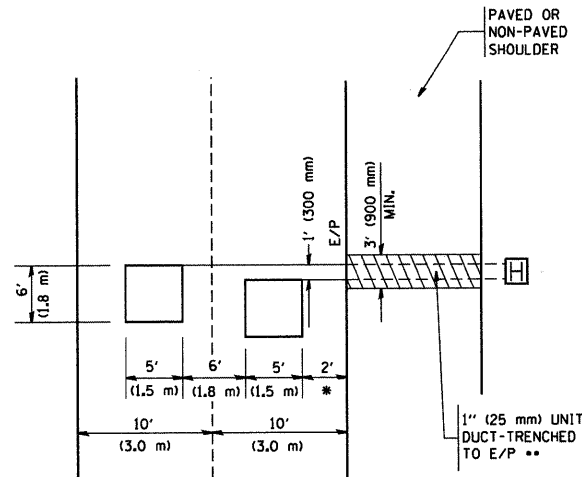

* = (600 mm)

** UNIT DUCT IS TO BE SHOWN ON PLAN SHEETS BUT SHALL NOT BE INCLUDED IN THE PAY ITEMS.

**LEFT TURN LANES WITH MEDIANS
VOLUME DENSITY ("FAR OUT" DETECTION)
ON SAME APPROACH
(PROTECTED / PERMITTED LEFT TURN PHASING)**

HANDHOLE LOCATION MAY VARY DEPENDING ON GEOMETRICS AND DESIGN OF TRAFFIC SIGNALS. HEAVY-DUTY HANDHOLES TO BE USED WHEN THE MEDIAN IS MOUNTABLE. REFER TO STANDARD 814001 TO ENSURE THAT HANDHOLE FITS IN MEDIAN.

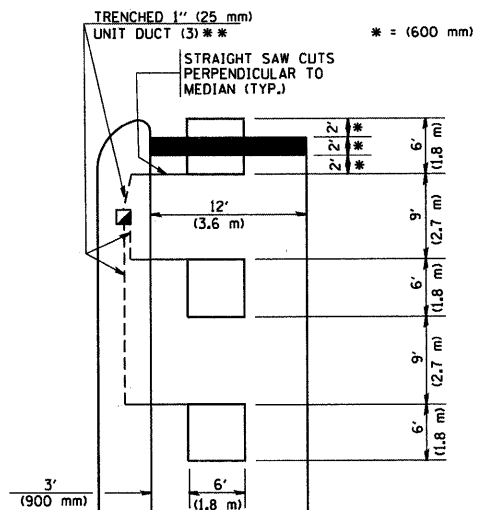

** UNIT DUCT IS TO BE SHOWN ON PLAN SHEETS BUT SHALL NOT BE INCLUDED IN THE PAY ITEMS.

NOTE: DUAL LEFT TURNS NOT SHOWN REFER TO PLAN SHEET FOR DETECTOR LOOP REPLACEMENT

**LEFT TURN LANES WITHOUT MEDIANS
VOLUME DENSITY ("FAR OUT" DETECTION)
ON SAME APPROACH
(PROTECTED / PERMITTED LEFT TURN PHASING)**

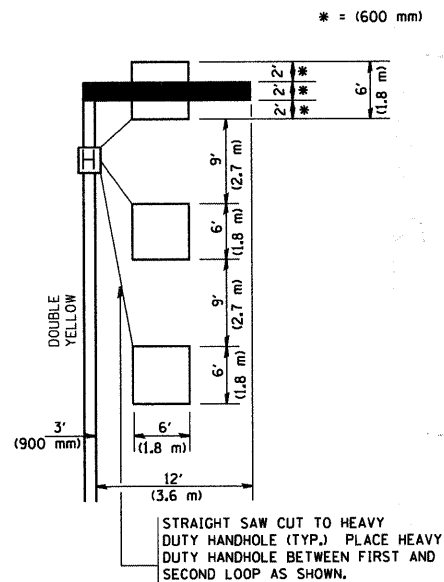

NOTE: DUAL LEFT TURNS NOT SHOWN REFER TO PLAN SHEET FOR DETECTOR LOOP REPLACEMENT

**ARTERIAL-VOLUME DENSITY ("FAR OUT" DETECTION)
CROSS STREET-VOLUME DENSITY ("FAR OUT" DETECTION)**

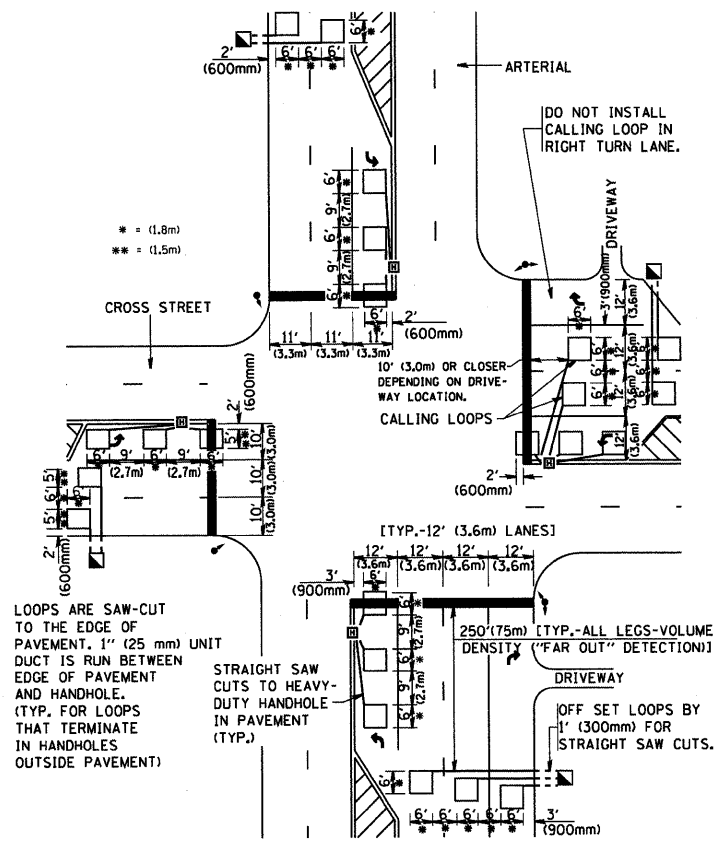

**DETAIL 1
N.T.S.**

**ARTERIAL-VOLUME DENSITY ("FAR OUT" DETECTION)
CROSS STREET-NON VOLUME DENSITY ("UPTIGHT" PRESENCE DETECTION)**

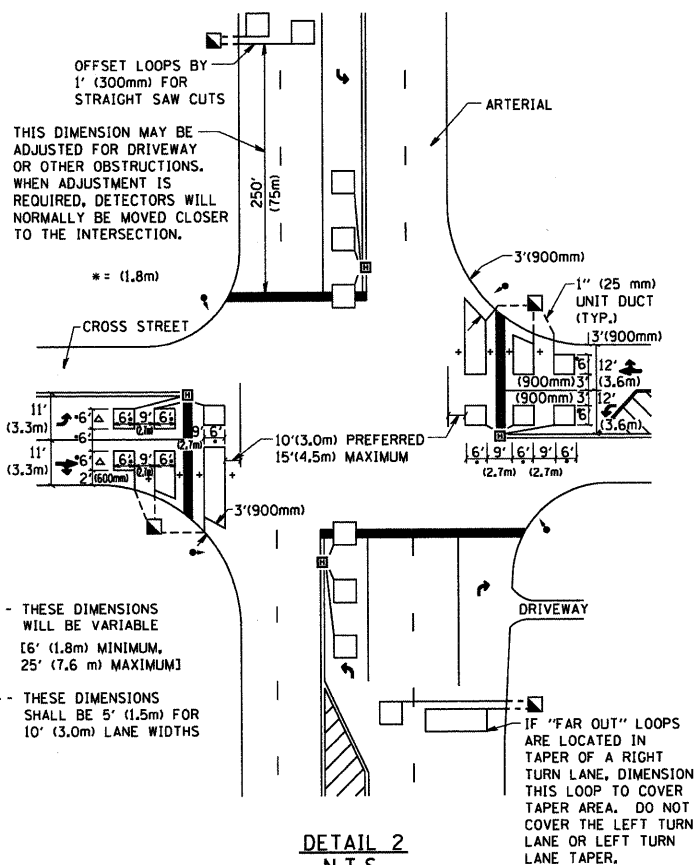

**DETAIL 2
N.T.S.**

NOTES:

VEHICLES LOOP DETECTORS

- * ALL LEAD IN CABLE SHALL BE TWO CONDUCTOR NO. 14 TWISTED, SHIELDED.
- * EACH DETECTOR LOOP SHALL HAVE ITS OWN SAW CUT FROM THE LOOP TO THE EDGE OF PAVEMENT OR TO A HANDHOLE IN THE PAVEMENT.
- * EACH DETECTOR LOOP SHALL HAVE ITS OWN ONE INCH (25 mm) UNIT DUCT BETWEEN THE EDGE OF PAVEMENT AND THE FIRST HANDHOLE OR JUNCTION BOX. EACH UNIT DUCT RUN SHALL BE SHOWN ON THE PLANS BY THE DESIGNER, BUT SHALL NOT BE PAID FOR SEPARATLY. THIS ITEM IS INCIDENTAL TO THE PAY ITEM FOR DETECTOR LOOPS.
- * ONE DIMENSION OF ALL DETECTOR LOOPS SHALL BE SIX FEET (1.8 m)
- * EACH LANE OF NON-LOCKING, PRESENCE DETECTION AND EACH LANE OF A DOUBLE LEFT TURN LANE REQUIRES A SEPARATE INDUCTIVE LOOP DETECTOR AND LEAD IN CABLE.
- * WHEN NON-LOCKING, PRESENCE DETECTION IS USED, MORE THAN ONE LOOP PER LANE IS REQUIRED BEHIND THE STOP BAR (i.e. 1-1/2, 1-3/4, 2).
- * WHEN SYSTEM LOOPS ARE REQUIRED ON AN APPROACH OF AN INTERSECTION, THE LOOPS USED FOR VOLUME DENSITY AND INTERSECTION TIMING SHALL ALSO BE USED AS SYSTEM DETECTORS. EACH ONE OF THESE TYPE OF LOOPS REQUIRES A SEPARATE TWO CONDUCTOR NO. 14 TWISTED SHIELDED CABLE AND A SEPARATE INDUCTIVE LOOP DETECTOR WHEN NEW CONTROLLERS ARE UTILIZED. THE DESIGNER SHALL LABEL THESE TYPES OF LOOPS AS "INTERSECTION AND SAMPLING (SYSTEM) DETECTORS" ON THE SIGNAL LAYOUT, THE INTERCONNECT PLAN AND THE SYSTEM CABLE PLAN. WHEN AN EXISTING CONTROLLER IS UTILIZED FOR THIS TYPE OF DETECTION, THE PAY ITEM "INDUCTIVE LOOP DETECTOR WITH SYSTEM OUTPUT" SHOULD BE USED.

PLACEMENT OF DETECTORS

THE FOLLOWING FIGURES REPRESENT THE MOST COMMON DETECTOR LOOP LOCATIONS AND SIZES. ADJUSTMENTS WILL BE NECESSARY FOR SPECIFIC GEOMETRIC CONSIDERATIONS.

LOCATIONS AND DEMENSIONS OF DETECTOR LOOPS ARE REQUIRED ON ALL SIGNAL LAYOUT PLAN SHEETS.

"FAR OUT" DETECTION REFERS TO LOCKING, PRESENCE TYPE DETECTION LOCATED IN THRU LANES, RIGHT TURN LANES, AND RIGHT TURN LANE TAPER AREAS (IF APPLICABLE), USUALLY 250' (75 m) IN ADVANCE OF STOP BARS. "UPTIGHT" DETECTION REFERS TO NON-LOCKING PRESENCE TYPE DETECTION LOCATED IN ALL LANES AND 10'-15' (3.0 m-4.5 m) BEHIND THE CROSSING STREET'S EDGE OF PAVEMENT EXTENDED.

NOTE:

ALL DETAILS AND NOTES SHOWN ARE FROM THE I.D.O.T. DISTRICT 1 TRAFFIC SIGNAL DESIGN GUIDELINES DATED JANUARY 1995

THIS DRAWING HAS BEEN PREPARED TO ASSIST THE RESIDENT ENGINEER FOR ALL ROADWAY RESURFACING OR S.M.A.R.T. PROJECTS WHERE THE DIMENSIONS ARE NOT SHOWN ON THE PLANS AND THE FINAL LOCATIONS FOR CROSSWALKS OR STOP BARS ARE NOT DETERMINED.

FILE NAME = W:\dststd\22x34\ts07.dgn	USER NAME = gegljanobt	DESIGNED -	REVISED -
		DRAWN -	REVISED -
		CHECKED - R.K.F.	REVISED -
		DATE -	REVISED -

**STATE OF ILLINOIS
DEPARTMENT OF TRANSPORTATION**

**DISTRICT 1 - DETECTOR LOOP INSTALLATION
DETAILS FOR ROADWAY RESURFACING**

SCALE: NONE SHEET NO. 1 OF 1 SHEETS STA. TO STA.

F.A.U. RTE.	SECTION	COUNTY	TOTAL SHEETS	SHEET NO.
2744	09-00053-00-R8	LAKE	25	25
TS-07			CONTRACT NO. 63338	
FED. ROAD DIST. NO. 1 (ILLINOIS) FED. AID PROJECT ARA-9003 (457)				