

F.A.U. RTE.	SECTION	COUNTY	TOTAL SHEETS	SHEET NO.
2697	09-00089-00-RS	COOK	19	8
STA. 133+00 TO STA. 141+00		ILLINOIS FED. AID PROJECT		

CONTRACT NO: 63372

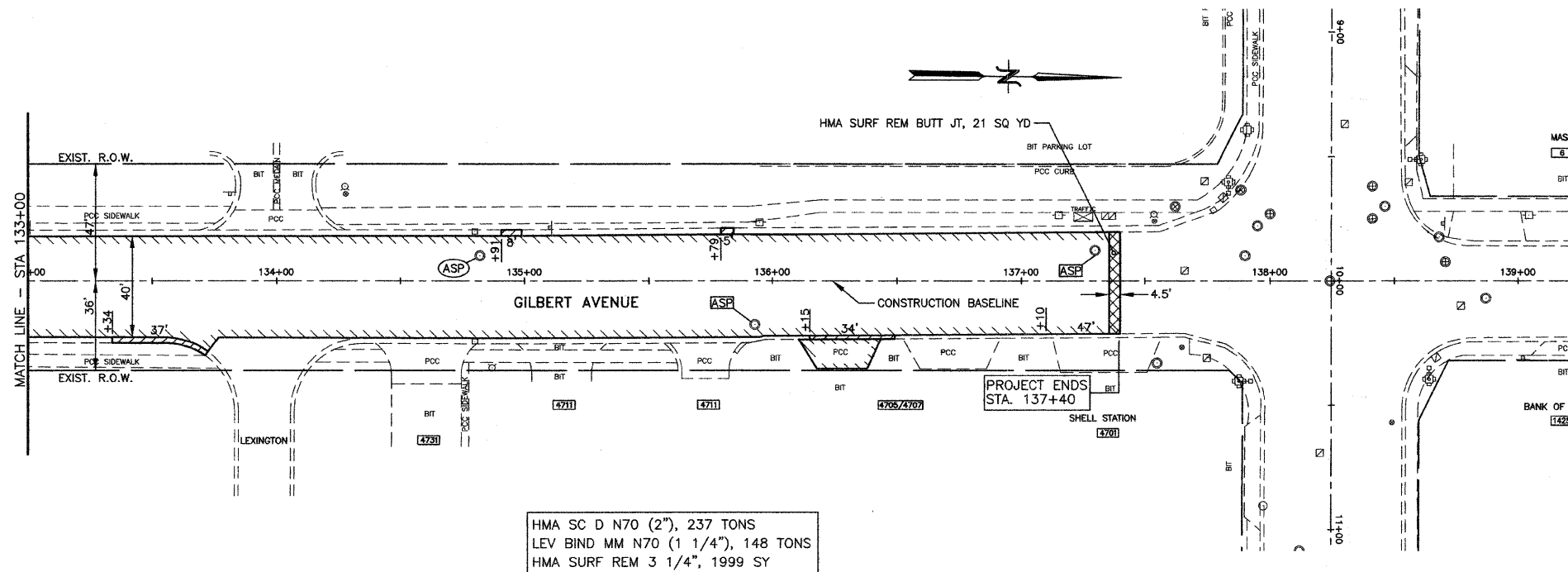

LEGEND

[A] STRUCTURE TO BE ADJUSTED	[REM] STRUCTURE TO BE REMOVED	EXISTING	PROPOSED
[R] STRUCTURE TO BE RECONSTRUCTED	[ASP] STRUCTURE TO BE ADJUSTED SPECIAL	⊗ VALVE VAULT	⊗
[F] FILLING EXISTING STRUCTURE	[ASP] STRUCTURE TO BE ADJUSTED SPECIAL WITH NEW FRAME AND LID	⊙ MANHOLE	⊙
[A] STRUCTURE TO BE ADJUSTED WITH NEW FRAME & LID	* CURB RAMPS ACCESSIBLE TO THE DISABLED	○ CATCH BASIN	●
[R] STRUCTURE TO BE RECONSTRUCTED WITH NEW FRAME & LID		□ INLET	■
[Hatched Box] SIDEWALK REMOVAL AND REPLACEMENT		○ FIRE HYDRANT	●
[Cross-hatched Box] HMA SURFACE REMOVAL-BUTT JOINT			
[Diagonal-hatched Box] HMA SURFACE REMOVAL OR DRIVEWAY PAVEMENT REMOVAL			
[Combination-hatched Box] COMBINATION CONCRETE CURB AND GUTTER REMOVAL AND REPLACEMENT			

REVISIONS	
NAME	DATE

ILLINOIS DEPARTMENT OF TRANSPORTATION
 F.A.U. ROUTE 2697
 GILBERT AVENUE

PLAN SHEET

JJB JAMES J. BENES & ASSOCIATES, INC.
 950 Warrenville Road, Suite 101, Lisle, Illinois 60532
 Tel. (630) 719-7570 • Fax (630) 719-7589

SCALE: 1"=30'
 DATE: 10/01/09

DRAWN BY: BCD
 CHECKED BY: BDH