

DATE	
BY	
REVISIONS	
1. PLOTTED	
2. ALIGNED	
3. CHECKED	
4. PLOTTED	
5. FILE NAME	
6. NO.	
PLAN	
NOTE BOOK	

DATE	
BY	
REVISIONS	
1. GRADES CHECKED	
2. B.M. NOTED	
3. STRUCTURE NOTATION OK'D	
4. NO.	
PROFILE	
NOTE BOOK	

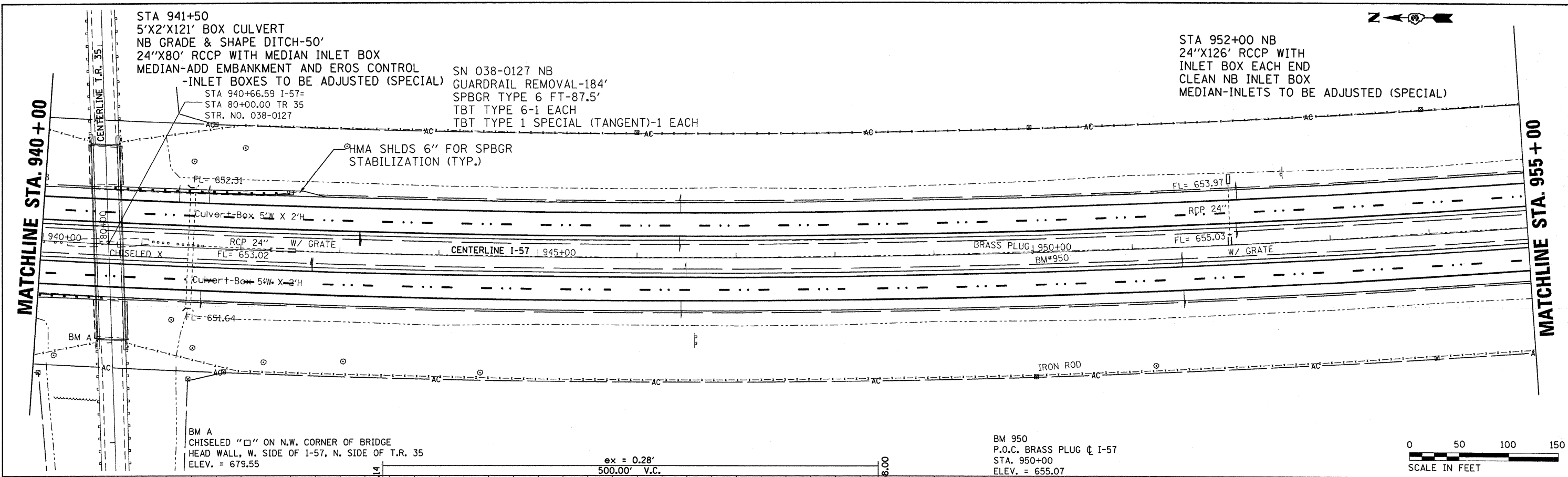

STA 952+00 NB
24''x126'' RCCP WITH
INLET BOX EACH END
CLEAN NB INLET BOX
MEDIAN-INLETS TO BE ADJUSTED (SPECIAL)

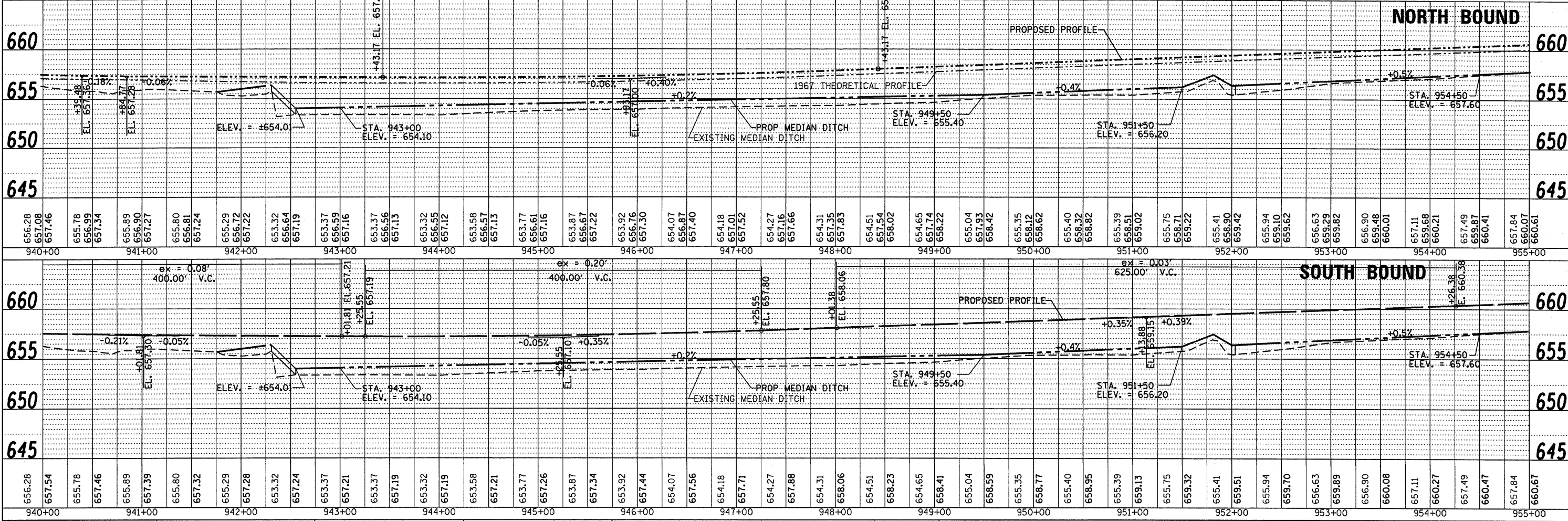
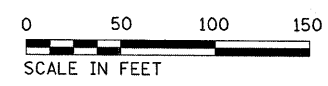

FILE NAME =	USER NAME = duncanbd	DESIGNED -	REVISED -	STATE OF ILLINOIS DEPARTMENT OF TRANSPORTATION		PLAN & PROFILE SCALE: 1=50 SHEET NO. 3 OF 18 SHEETS STA. 940+00 TO STA. 955+00		F.A.I. RTE.	SECTION	COUNTY	TOTAL SHEETS	SHEET NO.
c:\pwork\p\1DOT\DUNCANBD\dms3032\ep0505-shr-plnprf-main.dgn	05-shr-plnprf-main.dgn	CHECKED -	REVISED -					57	(32-1,2)RS-2 & I	IROQUOIS	263	24
PLOT SCALE = 50.0000 "/td> <td>IN.</td> <td>DRAWN -</td> <td>REVISED -</td> <td colspan="4">CONTRACT NO. 66981</td>	IN.	DRAWN -	REVISED -					CONTRACT NO. 66981				
PLOT DATE = Oct 21, 2009 - 09:29:14 AM		CHECKED -	REVISED -					ILLINOIS FED. AID PROJECT				