

D-94-047-03

**STATE OF ILLINOIS
DEPARTMENT OF TRANSPORTATION
DIVISION OF HIGHWAYS**

FOR INDEX OF SHEETS, SEE SHEET NO. 2 OF 138

LIST OF STANDARDS

00001-05	542206-01	631031-08	701306-02	781001-03
001001-02	542301-02	635006-03	701311-03	BLR 21-8
280001-05	601001-03	635011-02	701316-04	886001-01
420001-07	601101-01	666001-01	701321-10	
420401-08	602401-02	667101-01	701326-03	
421001-02	602701-02	701006-03	701336-05	
442201-03	630001-08	701101-02	701901-01	
515001-03	630201-06	701201-03	704001-06	
542201-02	630301-05	701301-03	780001-02	

CADD STANDARDS

205001-D4	406401-D4	606101-D4	780001-D4
280001-D4	440001-D4	630101-D4	
406101-D4	542011-D4	635101-D4	
406301-D4	604301-D4	667101-D4	

**PROPOSED
HIGHWAY PLANS**

**FAP ROUTE 685 (IL 9)
SECTION 37BR-1
PROJECT ACBRF-0685(030)
MCDONOUGH & FULTON COUNTY
C-94-055-03**

DESIGN DESIGNATION

MINOR ARTERIAL (RURAL)
CURRENT ADT = 800 (2003)
POSTED SPEED = 55 MPH
PC = 85%
SU = 8.8%
MU = 6.2%

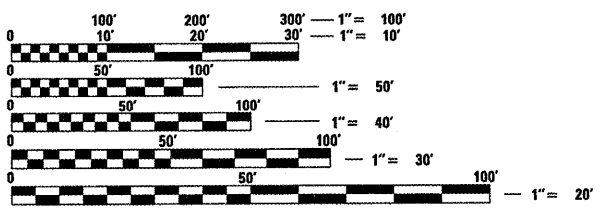

FULL SIZE PLANS HAVE BEEN PREPARED USING STANDARD ENGINEERING SCALES. REDUCED SIZED PLANS WILL NOT CONFORM TO STANDARD SCALES. IN MAKING MEASUREMENTS ON REDUCED PLANS, THE ABOVE SCALES MAY BE USED.

J.U.L.I.E.
JOINT UTILITY LOCATION INFORMATION FOR EXCAVATION
1-800-892-0123
OR 811

PROJECT ENGINEER: MAUREEN ADDIS 309-671-3454
PROJECT MANAGER: ELIAS ELDERZI 309-671-3459
CATALOG NO. 032750-00P
CONTRACT NO. 68352

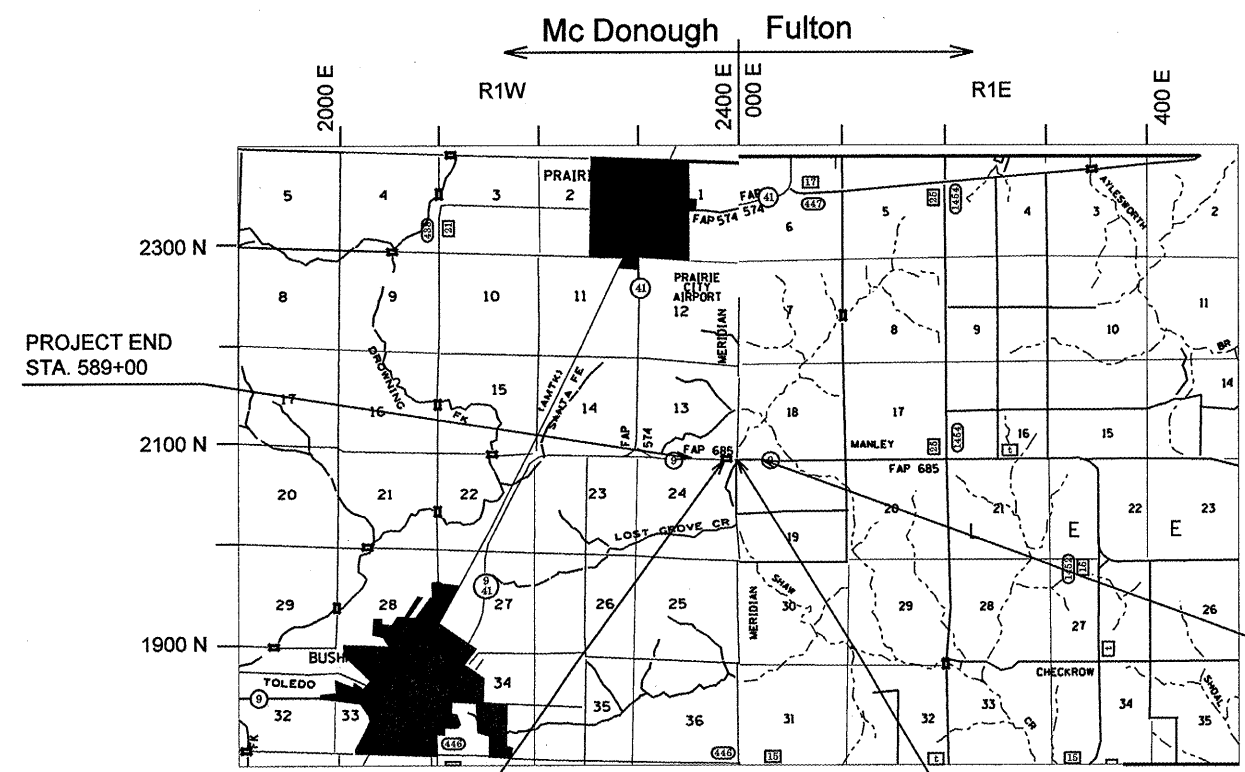

REMOVE AND REPLACE THE EXISTING STRUCTURE OVER SHAW CREEK WITH A SINGLE SPAN I-BEAM STRUCTURE
EXIST S.N. 055-0019
PROP S.N. 055-0079
AT STA 564+88.66

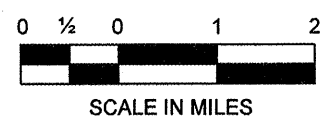

STA. EQUATION:
STA. 563+35.31 BK=
STA. 563+35.80 AH

**GROSS LENGTH OF PROJECT = 3,179.51 FT (0.60 MILES)
NET LENGTH OF PROJECT = 3,179.51 FT (0.60 MILES)**



Shelley L. Dintelman
Expires 11/30/09



Chris Linneman
Expires 11/30/2009
SHEETS 39-40
AND 50-76

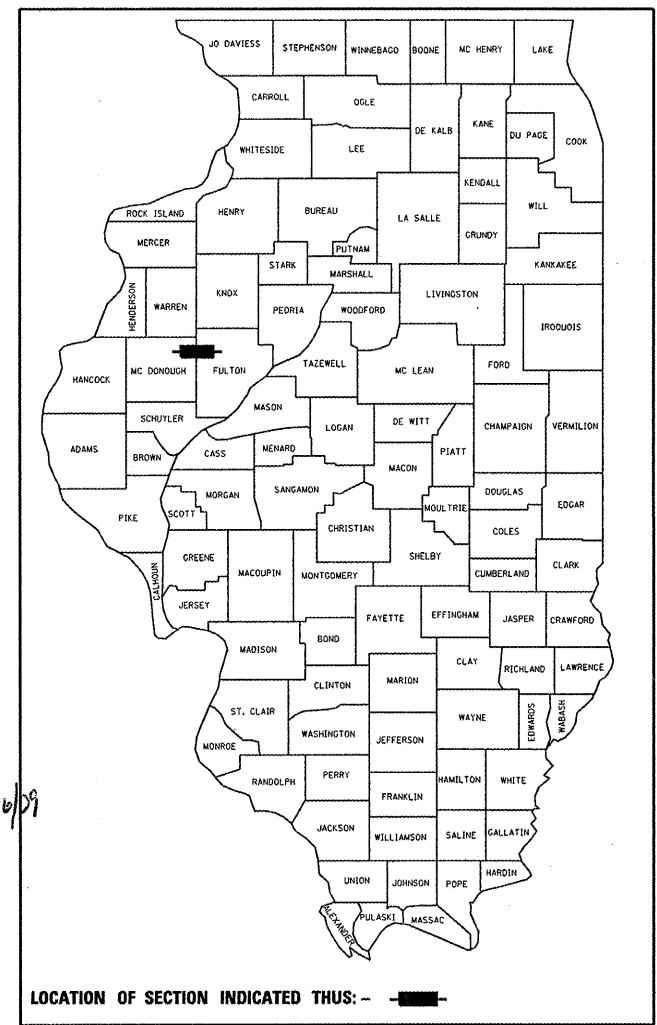

LOCATION OF SECTION INDICATED THIS: - [black rectangle] -

STATE OF ILLINOIS
DEPARTMENT OF TRANSPORTATION
DIVISION OF HIGHWAYS

SUBMITTED OCT 20 20 09
[Signature]
DEPUTY DIRECTOR OF HIGHWAYS, REGION ENGINEER

December 4, 20 09
[Signature]
ENGINEER OF DESIGN AND ENVIRONMENT

December 4, 20 09
[Signature]
DIRECTOR OF HIGHWAYS, CHIEF ENGINEER

**PRINTED BY THE AUTHORITY
OF THE STATE OF ILLINOIS**