

DATE	
BY	
REVISIONS	
1. PLOTTED	
2. ALIGNED	
3. CHECKED	
4. CADD FILE NAME	
PLAN	
NOTE BOOK	
NO.	

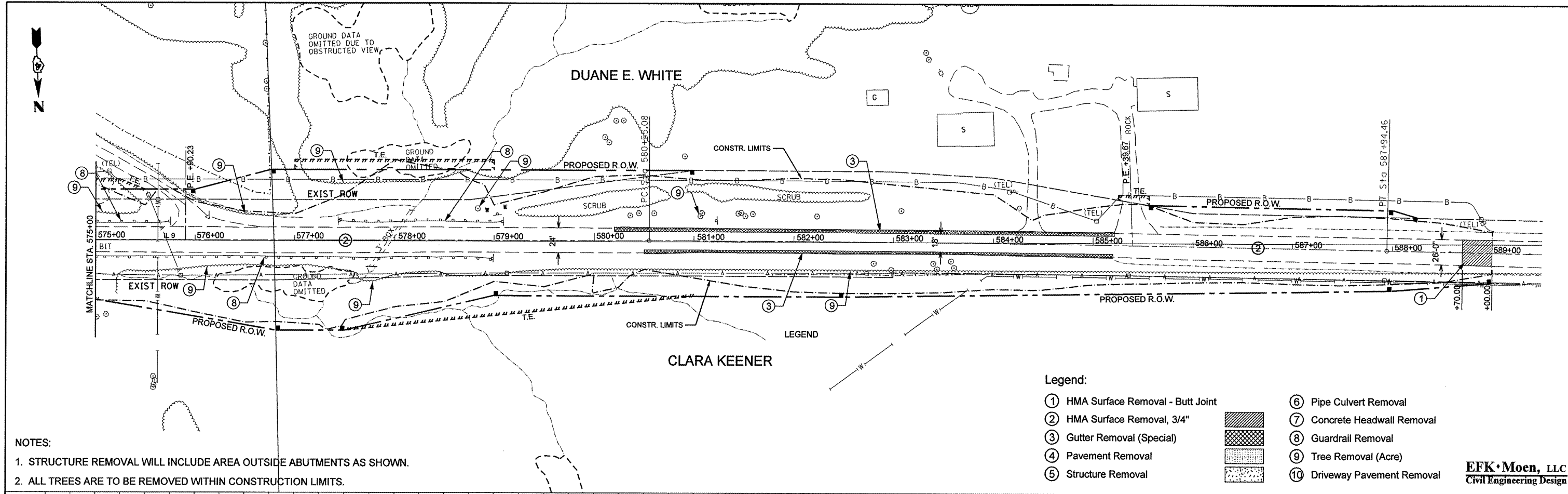

NOTES:

- STRUCTURE REMOVAL WILL INCLUDE AREA OUTSIDE ABUTMENTS AS SHOWN.
- ALL TREES ARE TO BE REMOVED WITHIN CONSTRUCTION LIMITS.

EFK·Moen, LLC
Civil Engineering Design

DATE	
BY	
REVISIONS	
1. PLOTTED	
2. GRADES CHECKED	
3. STRUCTURE NOTATIONS CHECKED	
PROFILE	
NOTE BOOK	
NO.	

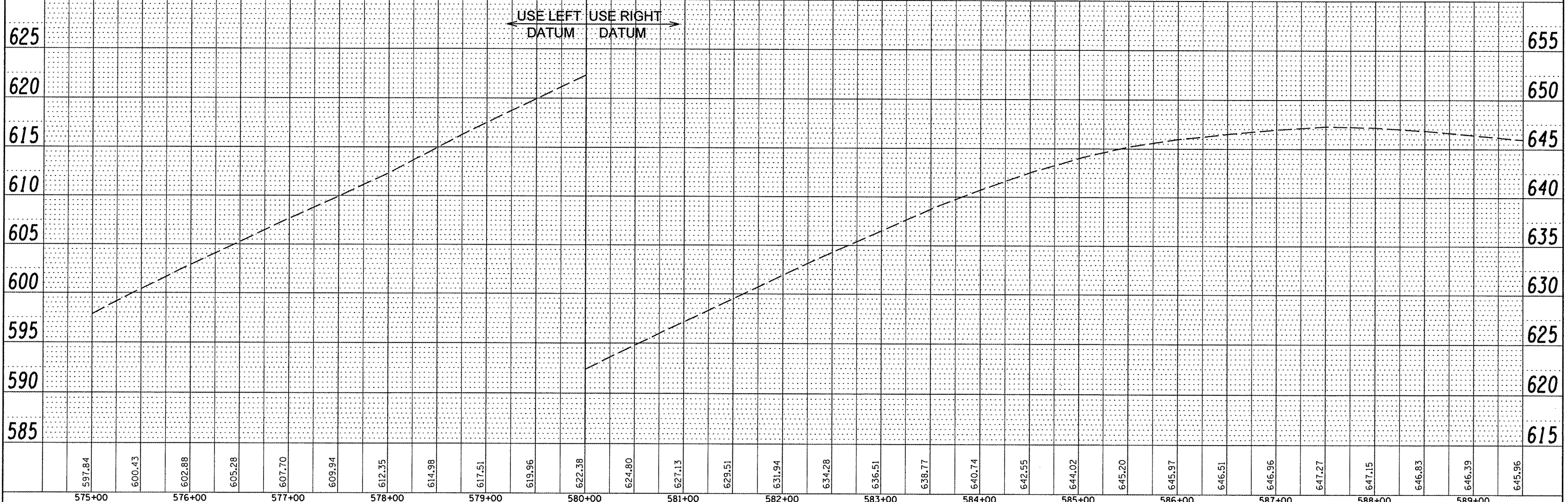

FILE NAME = Z:\888956_Shaw_Creek\ dgn\Design\Final\Plot	USER NAME = jrd	DESIGNED -	REVISED -	STATE OF ILLINOIS DEPARTMENT OF TRANSPORTATION	DESIGN PLAN AND PROFILE (EXISTING & REMOVALS)	F.A.P. RTE. 685	SECTION 37BR-1	COUNTY MCDONOUGH/FULTON	TOTAL SHEETS 139	SHEET NO. 14	
heets\14-0468352-sht-explnprf3.dgn	DRAWN - JD	CHECKED - SD	REVISED -			SCALE: 1" = 50'	SHEET NO. 3 OF 3 SHEETS	STA. 575+00.00 TO STA. 589+50.00	FED. ROAD DIST. NO. [ILLINOIS] FED. AID PROJECT	CONTRACT NO. 68352	
PLOT SCALE = 100.0000' / IN.	CHECKED - SD	DATE - 10/15/09	REVISED -								
PLOT DATE = 10/16/2009	DATE - 10/15/09	REVISED -									