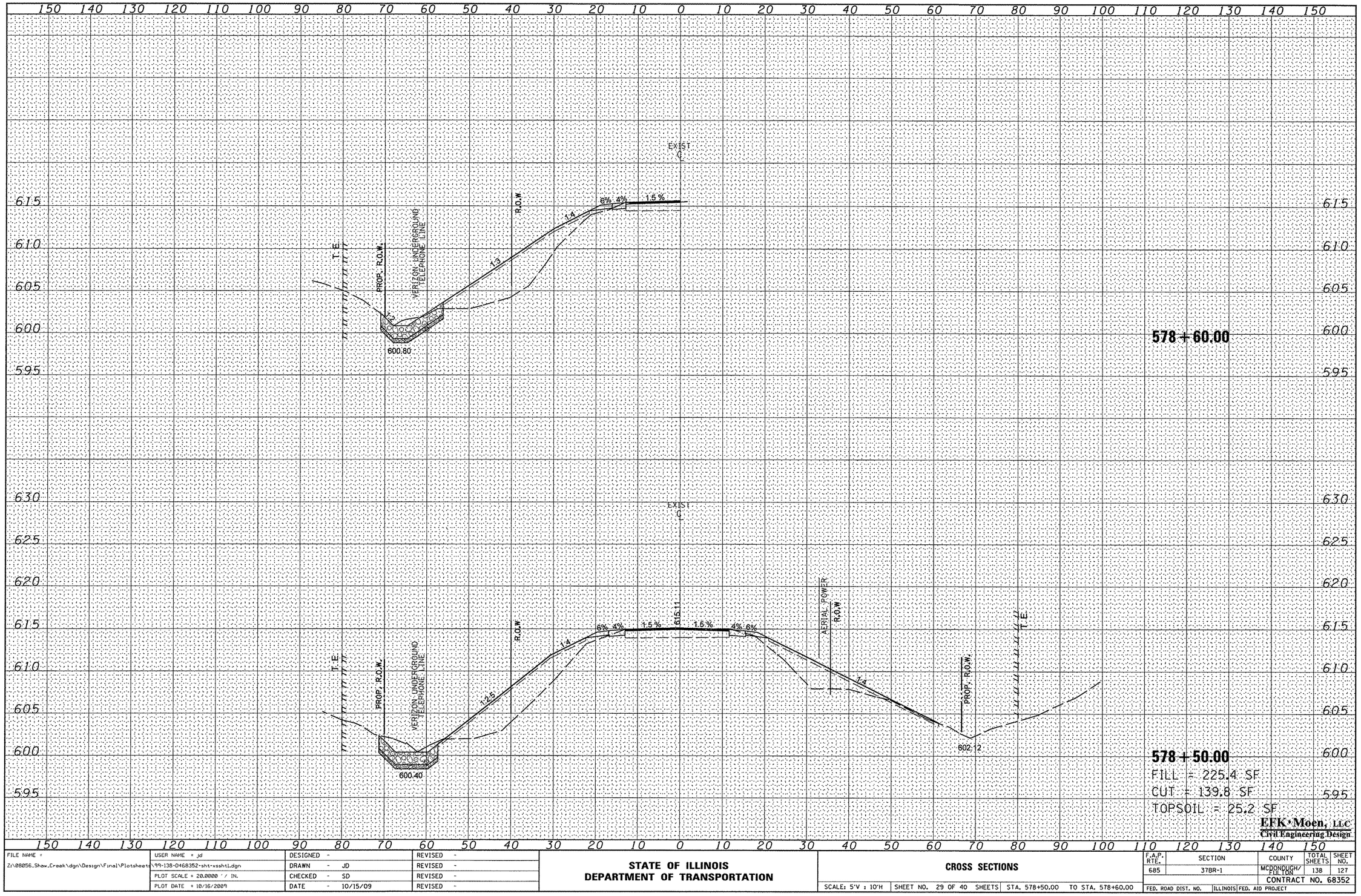

EFK•Moen, LLC
Civil Engineering Design

FILE NAME = Z:\08056_Shaw_Creek\dgn\Design\Final\Plotsheets\99-138-0468352-sht-xsshtl.dgn	USER NAME = jd	DESIGNED -	REVISED -	STATE OF ILLINOIS DEPARTMENT OF TRANSPORTATION	CROSS SECTIONS	F.A.P. RTE. 685	SECTION 37BR-1	COUNTY MCDONOUGH/FULTON	TOTAL SHEETS 138	SHEET NO. 127
	PLOT SCALE = 20.0000 ' / IN.	DRAWN - JD	REVISED -					CONTRACT NO. 68352		
	PLOT DATE = 10/16/2009	CHECKED - SD	REVISED -		SCALE: 5'V : 10'H	SHEET NO. 29 OF 40 SHEETS	STA. 578+50.00 TO STA. 578+60.00	FED. ROAD DIST. NO.	ILLINOIS	FED. AID PROJECT
		DATE - 10/15/09	REVISED -							

FINAL SURVEY: NOTE BOOK NO. / SURVEYED / PLOTTED / TEMPLATE / AREAS / AREAS CHECKED / BY / DATE

ORIGINAL SURVEY: NOTE BOOK NO. / SURVEYED / PLOTTED / TEMPLATE / AREAS / AREAS CHECKED / BY / DATE