

PART OF THE SW 1/4 OF SECTION 7, T2N, R9W, AND PART OF THE SE 1/4 OF SECTION 12, T2N, R10W OF THE 3RD P.M., ST. CLAIR COUNTY, ILLINOIS

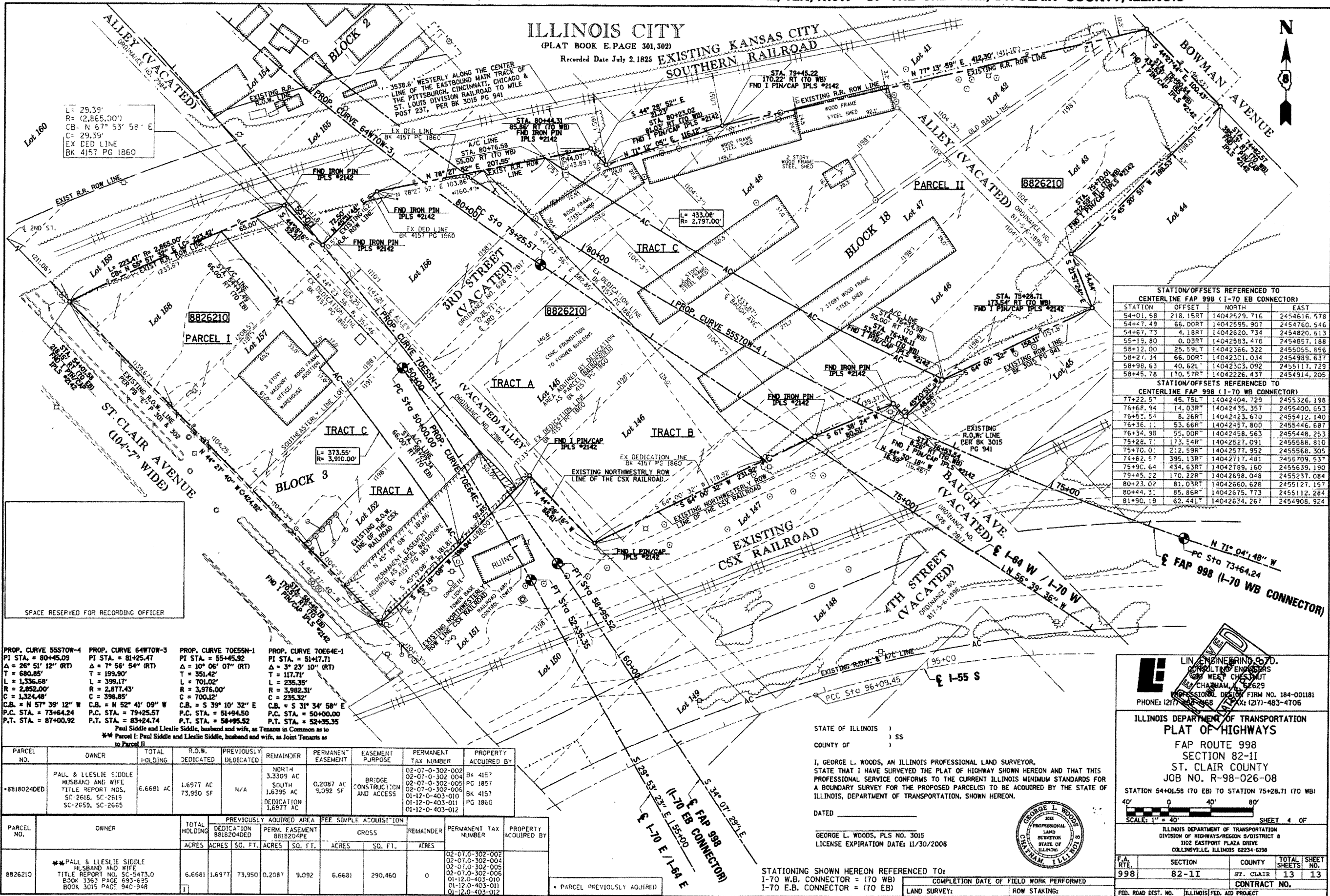

STATION/OFFSETS REFERENCED TO CENTERLINE FAP 998 (I-70 EB CONNECTOR)

STATION	OFFSET	NORTH	EAST
54+01.58	218.15RT	14042529.716	2454616.578
54+27.49	66.00RT	14042595.907	2454760.546
54+67.73	4.18RT	14042620.734	2454820.613
55+19.80	0.03RT	14042593.478	2454857.188
58+12.00	25.59LT	14042366.322	2455055.656
58+27.34	66.00RT	14042301.034	2454989.637
58+98.63	40.62L	14042303.092	2455117.729
58+45.78	170.57R	14042226.437	2454914.205

STATION/OFFSETS REFERENCED TO CENTERLINE FAP 998 (I-70 WB CONNECTOR)

STATION	OFFSET	NORTH	EAST
77+22.57	45.75L	14042404.729	2455326.198
76+68.94	14.03R	14042435.357	2455400.653
76+52.54	8.26R	14042423.670	2455412.140
76+36.11	53.66R	14042457.800	2455446.687
76+34.98	55.00R	14042458.563	2455448.253
75+28.71	173.54R	14042527.091	2455588.810
75+70.01	212.59R	14042577.952	2455568.305
74+62.57	395.13R	14042717.481	2455709.537
75+90.64	434.63R	14042789.160	2455639.190
79+45.22	170.22R	14042698.048	2455237.084
80+23.02	81.03RT	14042660.628	2455127.157
80+44.31	85.86R	14042675.773	2455112.284
81+90.19	62.44L	14042634.267	2454908.924

PROP. CURVE	PI STA.	Δ	T	L	R	C.B.	P.C. STA.	P.T. STA.
PROP. CURVE 55STON-4	80+45.09	26° 51' 12" (RT)	680.85'	1,336.68'	2,852.00'	N 57° 39' 12" W	73+64.24	87+00.92
PROP. CURVE 64NTON-3	81+25.47	7° 56' 54" (RT)	199.90'	399.17'	2,877.43'	N 52° 41' 09" W	79+25.57	83+24.74
PROP. CURVE 70E55N-1	55+45.92	10° 06' 07" (RT)	351.42'	701.02'	3,976.00'	S 39° 10' 32" E	51+94.50	58+95.52
PROP. CURVE 70E64E-1	51+17.71	3° 23' 10" (RT)	117.71'	235.35'	3,982.31'	S 31° 34' 58" E	50+00.00	52+35.35

PARCEL NO.	OWNER	TOTAL HOLDING	R.O.W. DEDICATED	PREVIOUSLY DEDICATED	REMAINDER	PERMANENT EASEMENT	EASEMENT PURPOSE	PERMANENT TAX NUMBER	PROPERTY ACQUIRED BY
88180240ED	PAUL & LLESLIE SIDDLE HUSBAND AND WIFE	6.6681 AC	1.6977 AC	N/A	3.3309 AC	0.2087 AC	BRIDGE CONSTRUCTION AND ACCESS	02-07-0-302-002 02-07-0-302-004 02-07-0-302-005 02-07-0-302-006 01-12-0-403-010 01-12-0-403-011 01-12-0-403-012	BK 4157 PG 1857 BK 4157 PG 1860

PARCEL NO.	OWNER	TOTAL HOLDING	PREVIOUSLY ACQUIRED AREA	FEE SIMPLE ACQUISITION	REMAINDER	PERMANENT TAX NUMBER	PROPERTY ACQUIRED BY
		ACRES	ACRES	GROSS	ACRES		
8826210	PAUL & LLESLIE SIDDLE HUSBAND AND WIFE	6.6681	1.6977	290.460	0	02-07-0-302-002 02-07-0-302-004 02-07-0-302-005 02-07-0-302-006 01-12-0-403-010 01-12-0-403-011 01-12-0-403-012	PARCEL PREVIOUSLY ACQUIRED

STATE OF ILLINOIS )  
COUNTY OF ) SS

I, GEORGE L. WOODS, AN ILLINOIS PROFESSIONAL LAND SURVEYOR, STATE THAT I HAVE SURVEYED THE PLAT OF HIGHWAY SHOWN HEREON AND THAT THIS PROFESSIONAL SERVICE CONFORMS TO THE CURRENT ILLINOIS MINIMUM STANDARDS FOR A BOUNDARY SURVEY FOR THE PROPOSED PARCELS TO BE ACQUIRED BY THE STATE OF ILLINOIS, DEPARTMENT OF TRANSPORTATION, SHOWN HEREON.

DATED \_\_\_\_\_

GEORGE L. WOODS, PLS NO. 3015  
LICENSE EXPIRATION DATE: 11/30/2008



LINE ENGINEERING CO. CONSULTING ENGINEERS  
201 WEST CHESTNUT  
CHICAGO, ILL. 60629  
PROFESSIONAL DESIGN FIRM NO. 184-001181  
PHONE: (212) 261-2668 FAX: (212) 483-4706

ILLINOIS DEPARTMENT OF TRANSPORTATION  
PLAT OF HIGHWAYS  
FAP ROUTE 998  
SECTION 82-II  
ST. CLAIR COUNTY  
JOB NO. R-98-026-08

STATION 54+01.58 (70 EB) TO STATION 75+28.71 (70 WB)

SCALE: 1" = 40'

SHEET 4 OF

ILLINOIS DEPARTMENT OF TRANSPORTATION  
DIVISION OF HIGHWAYS/REGION 5/DISTRICT 8  
3102 EASTPORT PLAZA DRIVE  
COLLINGSVILLE, ILLINOIS 62234-6398

F.A. RTE.	SECTION	COUNTY	TOTAL SHEETS	SHEET NO.
998	82-II	ST. CLAIR	13	13

CONTRACT NO. \_\_\_\_\_

FED. ROAD DIST. NO. \_\_\_\_\_ ILLINOIS FED. AID PROJECT \_\_\_\_\_