

TRAFFIC CONTROL FOR ROAD CLOSURE

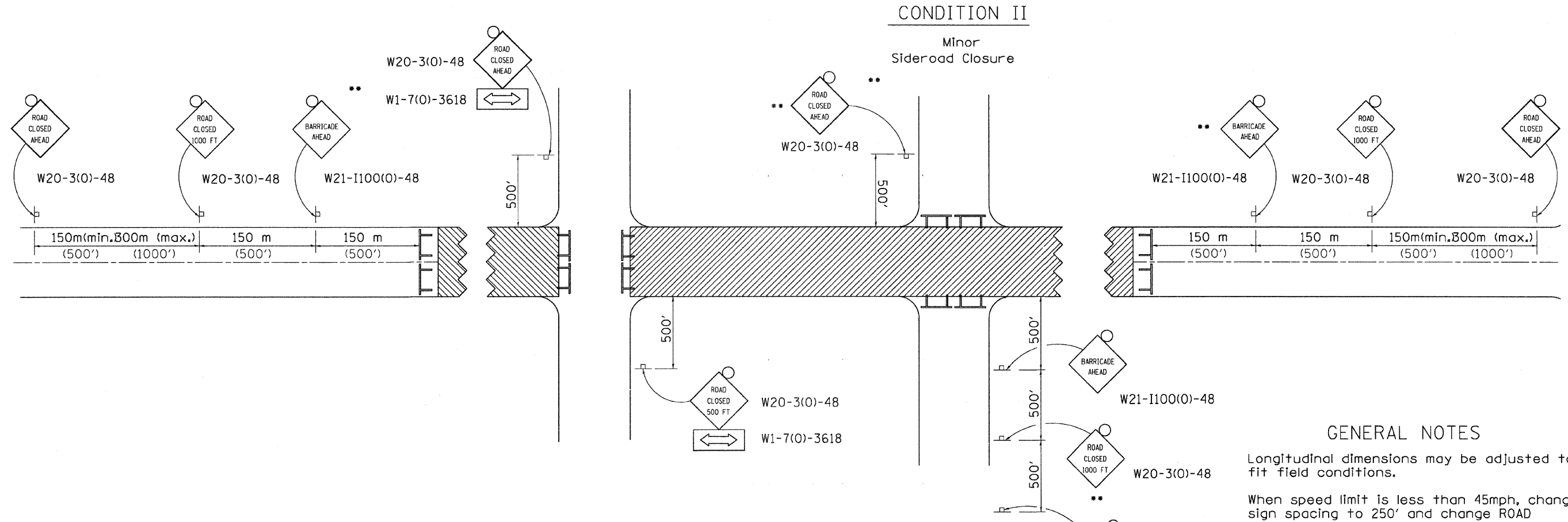

ROAD CLOSED TO THRU TRAFFIC BARRICADE SET UP

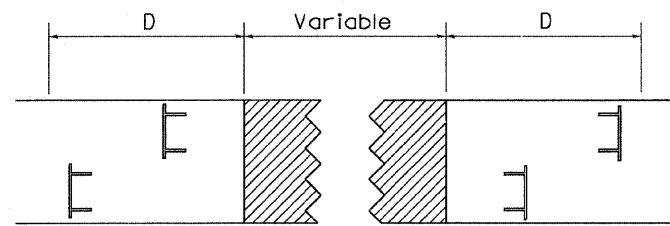

Type III Barricades and R11-4-4830 signs shall be as shown in "Road Closed To All Thru Traffic" detail on Highway Standard 701901. If the distance "D" exceeds 600 m (2000') an additional set of barricades and R11-4-4830 shall be placed at each end of the work area.

SYMBOLS

- Work area
- Type III Barricade with Flashers
- Sign with flashing light

GENERAL NOTES

- Longitudinal dimensions may be adjusted to fit field conditions.
- When speed limit is less than 45mph, change sign spacing to 250' and change ROAD CLOSED 1000 FT to ROAD CLOSED 500 FT.
- Side roads requiring all three signs as shown in CONDITION I (Major Sideroad Closure), shall be listed in the special provision.

- ** Where local access is to be maintained, barricades are to be set up as shown in Road Closed to thru traffic. Type III Barricades and R11-2-4830 signs shall be as shown in "Road Closed To All Traffic" detail on Highway Standard 701901.

All dimensions are in millimeters (inches) unless otherwise shown.

TYPICAL APPLICATION FOR ROAD CLOSURE

FILE NAME =	USER NAME = #USER#	DESIGNED -	REVISED - 1-11-08	STATE OF ILLINOIS DEPARTMENT OF TRANSPORTATION	REGION 2 / DISTRICT 2 STANDARD	F.A. RTE.	SECTION	COUNTY	TOTAL SHEETS	SHEET NO.		
C:\Documents and Settings\meg11\Deskto	ND25standards.cel	DRAWN -	REVISED -			SCALE: _____	SHEET NO. _____ OF _____ SHEETS	STA. _____ TO STA. _____	CONTRACT NO. _____			
	PLOT SCALE = 1:8000' / IN.	CHECKED -	REVISED -			FED. ROAD DIST. NO. _____ ILLINOIS FED. AID PROJECT						
	PLOT DATE = Tue Jan 15 16:16:16 2008	DATE -	REVISED -									

TRAFFIC CONTROL FOR ROAD CLOSURE 40.1

SHEET REVIEW	AGENCY		DATE		REVISIONS	NO.	ITEM	DATE	SCALE: NA		IDOT DISTRICT 2 HIGHWAY STANDARDS-2 LONGWOOD STREET (SECTION 09-00568-00-RS) WHITMAN STREET INTERCHANGE ROCKFORD, ILLINOIS	SHEET NO. 15 OF 23
	AGENCY	DATE	NO.	ITEM					DATE			