

DATE	
BY	
PLAN	
SURVEYED	
ALIGNED	
CHECKED	
NO. OF PAGES CHECKED	
DATE FILE NAME	

DATE	
BY	
PROFILE	
SURVEYED	
GRADES CHECKED	
B.M. NOTED	
STRUCTURE NOTATIONS CIRD	
NO.	

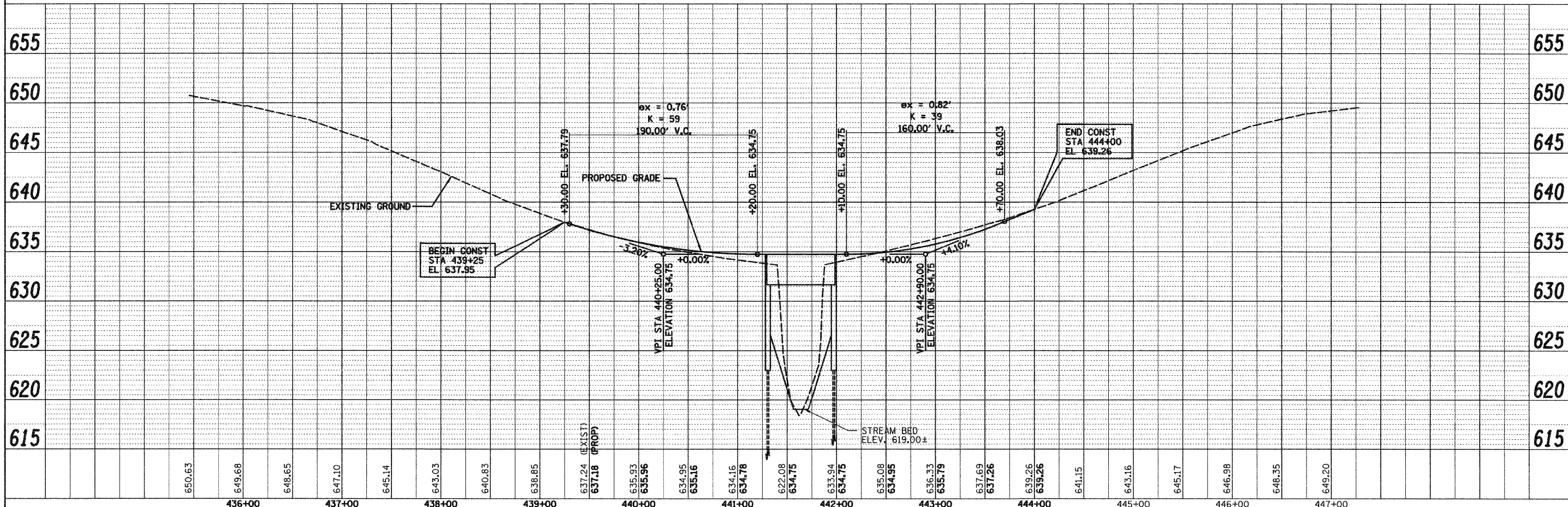
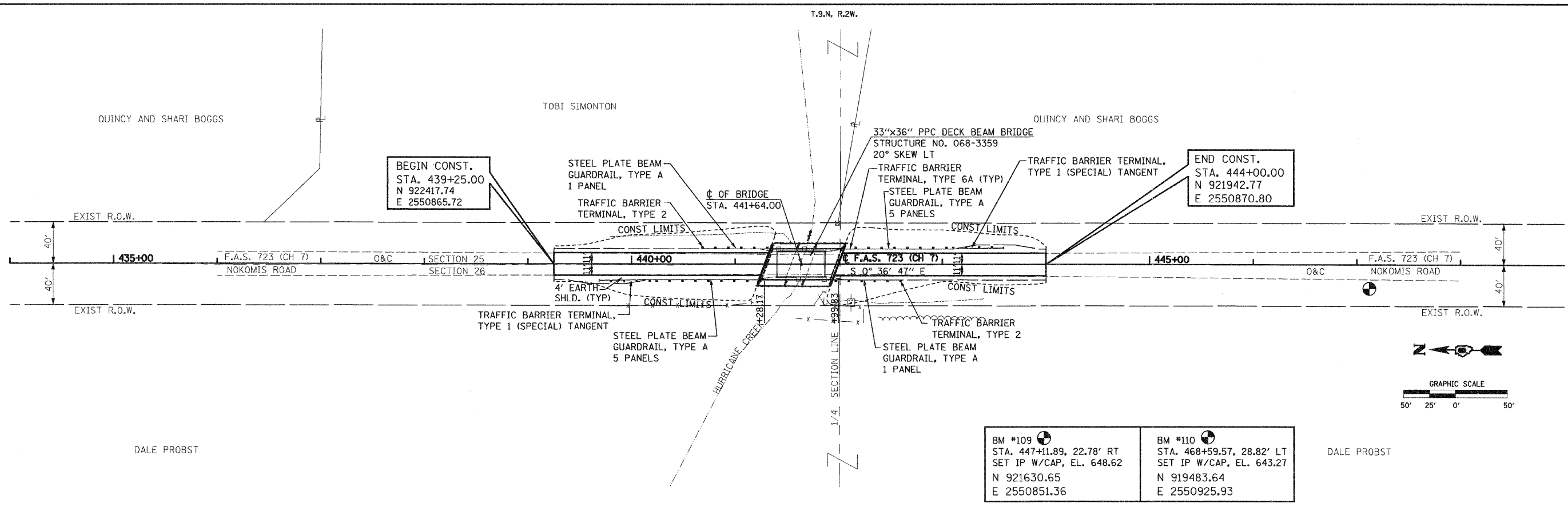

FILE NAME =	USER NAME = HURST-ROSCHE	DESIGNED JJC	REVISED -	STATE OF ILLINOIS DEPARTMENT OF TRANSPORTATION	PLAN AND PROFILE SHEET SCALE: 1"=50' SHEET NO. 1 OF 1 SHEETS STA. 439+25 TO STA. 444+00	F.A.S. RTE. 723	SECTION 08-00129-00-BR	COUNTY MONTGOMERY	TOTAL SHEETS 18	SHEET NO. 4	
ts:\132-9928_nokomis_r.d.bridge\dgn\plan&prc.dgn	DRAWN UJ	CHECKED MAR	REVISED -			CONTRACT NO. 93498 FED. ROAD DIST. NO. 6 ILLINOIS FED. AID PROJECT					
PLOT SCALE = 50.0000 "/td> <td>DATE 9-14-2009</td> <td>REVISED -</td> <td>REVISED -</td> <td colspan="6"></td>	DATE 9-14-2009	REVISED -	REVISED -								
PLOT DATE = 9/15/2009		REVISED -	REVISED -								

T:\bridge.dgn 9/15/2009 3:07:09 PM