

DATE	
BY	
ORIGINAL SURVEY	
NOTE BOOK	
AREAS CHECKED	

DATE	
BY	
ORIGINAL SURVEY	
NOTE BOOK	
AREAS CHECKED	

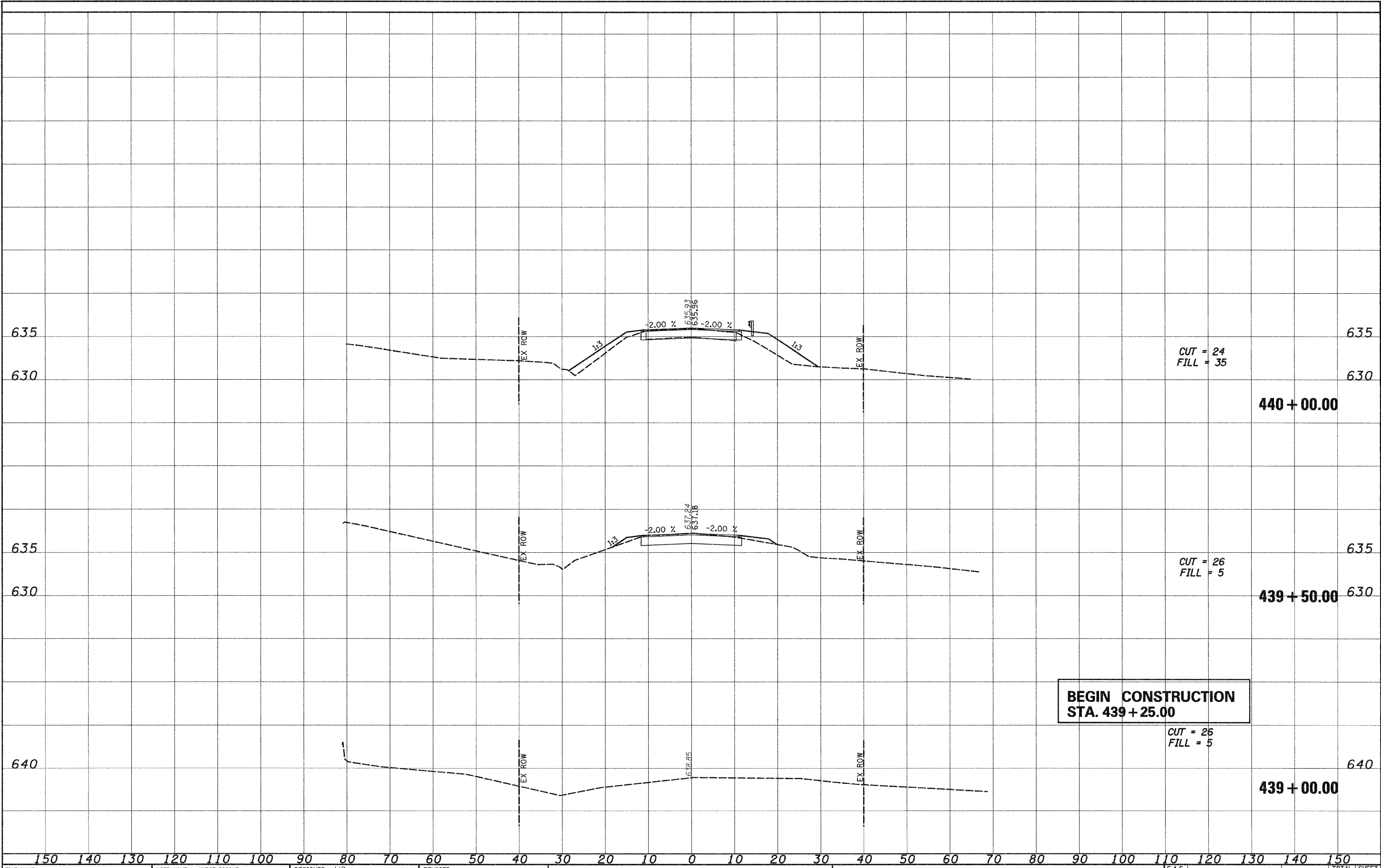

CUT = 24
FILL = 35

440 + 00.00

CUT = 26
FILL = 5

439 + 50.00

**BEGIN CONSTRUCTION
STA. 439 + 25.00**

CUT = 26
FILL = 5

439 + 00.00

FILE NAME = T:\132-3928_Nokomis_Rd_Bridges\0gn\XSEC.dgn	USER NAME = HURST-ROSCHE	DESIGNED JJC	REVISOR -	STATE OF ILLINOIS DEPARTMENT OF TRANSPORTATION	CROSS SECTIONS SCALE: SHEET NO. OF SHEETS STA. 439+00.00 TO STA. 440+00.00	F.A.S. RTE. 723	SECTION 08-00129-00-BR	COUNTY MONTGOMERY	TOTAL SHEETS 18	SHEET NO. 14
PLOT SCALE = 10.0000' / IN.	CHECKED MAR	REVISOR -	CONTRACT NO. 93498							
PLOT DATE = 9/15/2009	DATE 9-14-09	REVISOR -	ILLINOIS FED. AID PROJECT							