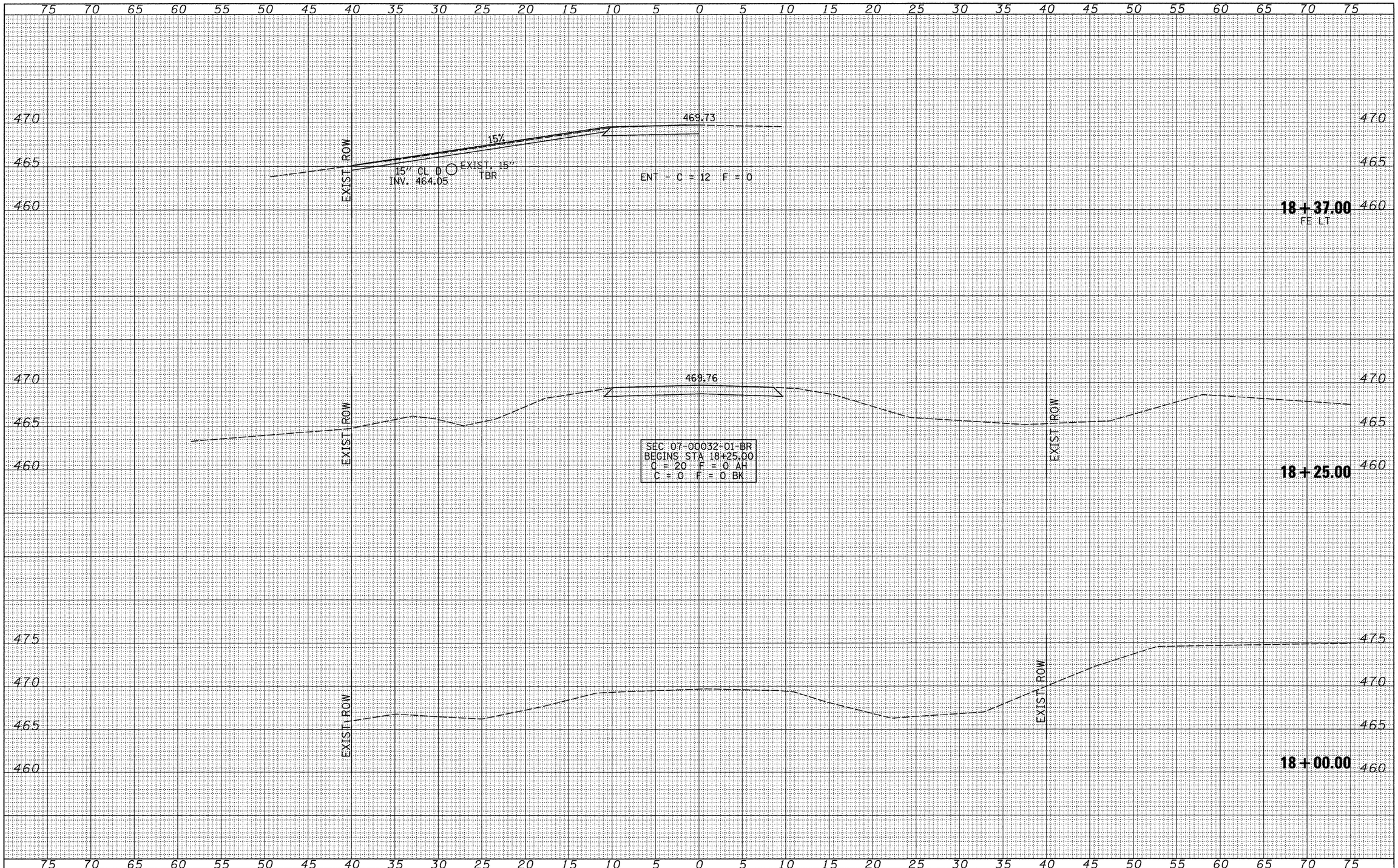

FINAL SURVEY	BY	DATE
SURVEYED		
PLOTTED		
TEMPLATE		
AREAS		
AREAS CHECKED		
NOTE BOOK		
NO.		

ORIGINAL SURVEY	BY	DATE
SURVEYED		
PLOTTED		
TEMPLATE		
AREAS		
AREAS CHECKED		
NOTE BOOK		
NO.		

FILE NAME = V:\Bridge\2618 Mason\2618xsheets.dgn	USER NAME = jwhite	DESIGNED -	REVISED -
		DRAWN -	REVISED -
	PLOT SCALE = 5.0000 ' / IN.	CHECKED -	REVISED -
	PLOT DATE = 10/5/2009	DATE -	REVISED -

MASON COUNTY
COUNTY HIGHWAY 3
OVER QUIVER CREEK

CROSS SECTIONS

SCALE: 1"=5' | SHEET NO. 1 OF 5 SHEETS | STA. 18+00.00 TO STA. 18+37.00

F.A.S. RTE.	SECTION	COUNTY	TOTAL SHEETS	SHEET NO.
568	07-00032-01-BR	MASON	21	17

CONTRACT NO. 93505

FED. ROAD DIST. NO. 7 | ILLINOIS | FED. AID PROJECT BRS-0568(102)