

PART OF THE SOUTHEAST 1/4 OF SECTION 16, T.1 N., R.8 W. OF THE 3RD PM, ST. CLAIR COUNTY, ILLINOIS

F.A.P. RTE.	SECTION	COUNTY	TOTAL SHEETS	SHEET NO.
600	01-00026-00-SW	ST. CLAIR	23	24
STA. 86+50		TO STA. 92+50		
FED. ROAD DIST. NO.	ILLINOIS	FED. AID PROJECT		
CONTRACT NO. 97318				

LEGEND

- QUARTER SECTION CORNERS
- SECTION CORNERS
- EXISTING CENTERLINE
- EXISTING RIGHT OF WAY LINE
- PREVIOUS RIGHT OF WAY LINE
- EXISTING EASEMENT LINE
- PROPOSED RIGHT OF WAY LINE
- PROPOSED TEMPORARY EASEMENT LINE
- PROPOSED PERMANENT EASEMENT LINE
- SECTION LINE
- QUARTER SECTION LINE
- QUARTER QUARTER SECTION LINE
- PROPERTY (DEED) LINE
- MEASURED DIMENSION
- RECORDED DIMENSION
- FOUND IRON PIPE OR IRON ROD AT CORNER UNLESS OTHERWISE NOTED
- SET 5/8 INCH IRON ROD WITH PLASTIC CAP IDENTIFIED BY SURVEYORS LICENSE NUMBER AT CORNER UNLESS OTHERWISE NOTED
- SAME OWNERSHIP
- EXISTING BUILDING
- STAKING OF PROPOSED RIGHT OF WAY CORNERS. SET 5/8 INCH METAL ROD WITH DIVISION OF HIGHWAY SURVEY ALUMINUM CAP TO MONUMENT THE POSITION SHOWN. IDENTIFIED BY INSCRIPTION DATA AND SURVEYORS LICENSE NUMBER. (PROPOSED RIGHT OF WAY CORNERS SET IN CULTIVATED AREAS SHALL BE A MINIMUM OF 20 INCHES BELOW THE GROUND SURFACE).

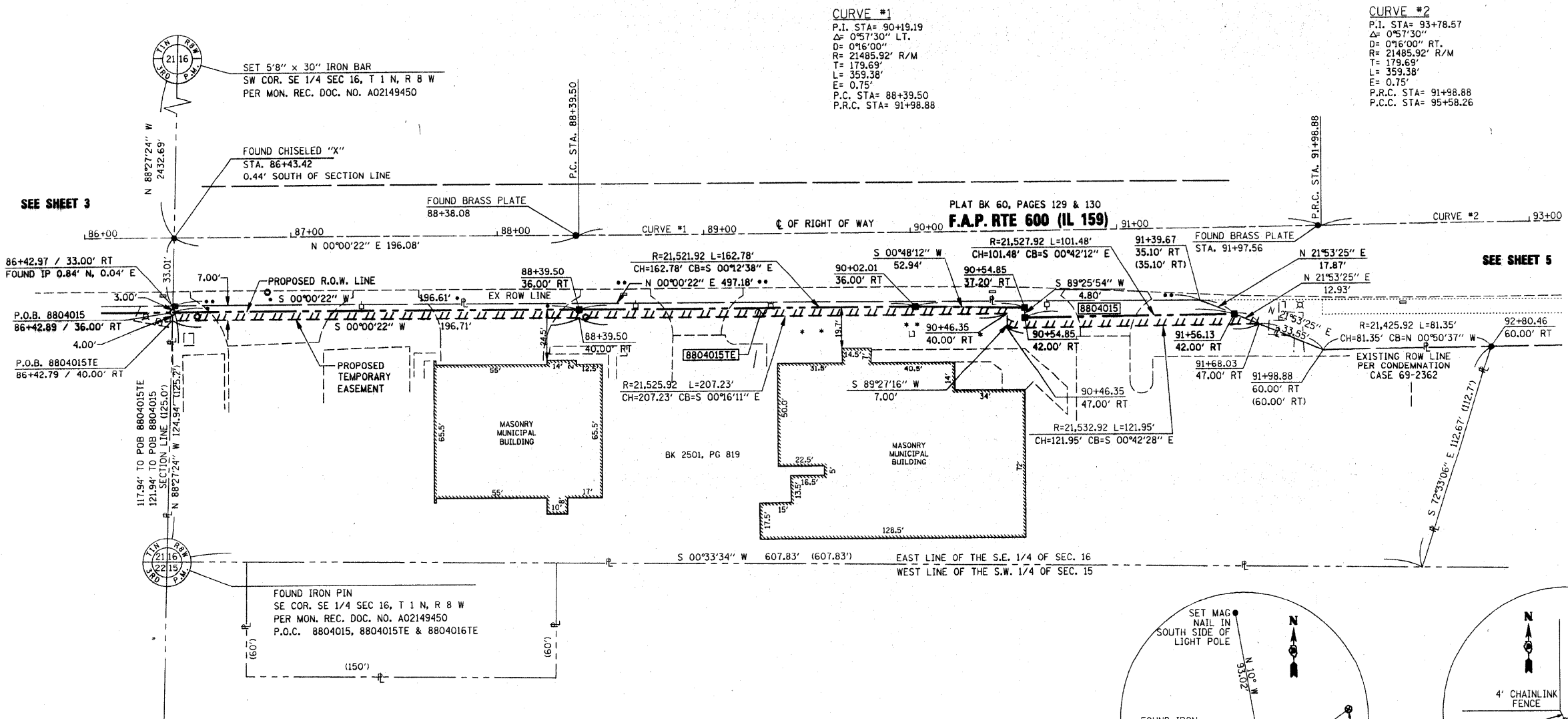

COORDINATES SHOWN HEREON ARE ASSUMED. BEARINGS SHOWN HEREON ARE BASED ON

STATION	OFFSET	NORTH	EAST
86+43.42	¢	677,212.7052	348,785.3110
86+42.89	36.00' RT.	677,212.1742	348,821.3471
88+39.50	36.00' RT.	677,408.7797	348,821.3677
88+38.08	¢	677,407.5450	348,785.3410
PC 88+39.50	¢	677,408.7835	348,785.3677
90+02.01	36.00' RT.	677,571.5614	348,820.7692
90+54.85	37.20' RT.	677,624.4976	348,821.5115
90+54.85	42.00' RT.	677,624.5452	348,826.3090
91+56.13	42.00' RT.	677,726.0180	348,825.0624
91+97.56	¢	677,766.8295	348,782.3247
PRC 91+98.88	¢	677,768.1471	348,782.3999
SE COR. SE 1/4 SEC. 16		677,208.8882	348,943.2499
SW COR. SE 1/4 SEC. 16		677,278.6601	346,353.5346

STATE OF ILLINOIS)
 COUNTY OF ST. CLAIR) SS

I, EDGAR M. BARNAL, AN ILLINOIS PROFESSIONAL LAND SURVEYOR, CERTIFY THAT I HAVE SURVEYED THE PLAT OF HIGHWAY SHOWN HEREON AND THAT THIS PROFESSIONAL SERVICE CONFORMS TO THE CURRENT ILLINOIS MINIMUM STANDARDS FOR A BOUNDARY SURVEY FOR THE PROPOSED PARCEL(S) TO BE ACQUIRED BY THE STATE OF ILLINOIS, DEPARTMENT OF TRANSPORTATION, SHOWN HEREON.

DATED 4-10-2009

Edgar M. Barnal
 EDGAR M. BARNAL, PLS #2750
 LICENSE EXPIRATION DATE: 11/30/2010

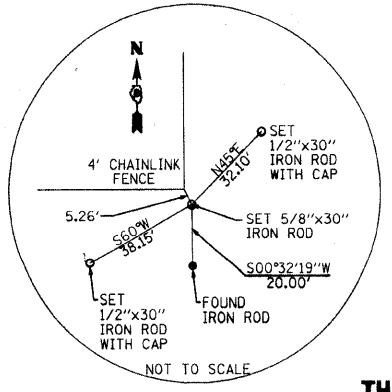
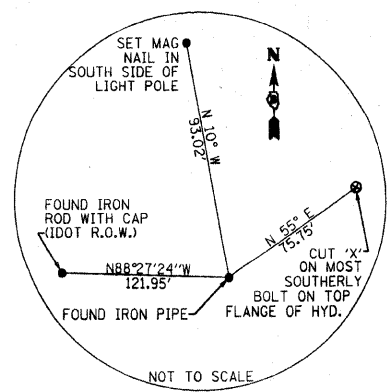

THOUVENOT, WADE & MOERCHEN, INC.
 4940 OLD COLLINSVILLE ROAD
 SWANSEA, IL 62226
 OFFICE (618) 624-4488
 IL. PROF. SURVEYING CORP. #048-00029

REVISION	DATE	DESCRIPTION

ILLINOIS DEPARTMENT OF TRANSPORTATION
 PLAT OF HIGHWAYS
 FAP ROUTE 600 (IL RTE. 159)
 SECTION 01-00026-00-SW
 ST. CLAIR COUNTY
 JOB NO. R-98-004-08
 STATION 86+50 TO STATION 92+50

COMPLETION DATE OF FIELD WORK PERFORMED: _____
 LAND SURVEY: _____
 RIGHT OF WAY STAKING: _____

ILLINOIS DEPARTMENT OF TRANSPORTATION
 DIVISION OF HIGHWAYS/REGION 5/DISTRICT 8
 1102 EASTPORT PLAZA DRIVE
 COLLINSVILLE, ILLINOIS 62234-6198
 SHEET 1 IS A COVER SHEET

TEMPORARY EASEMENTS SHOWN HEREON ARE TO BE ACQUIRED BY THE VILLAGE OF SWANSEA, ILLINOIS.

PARCEL NO.	OWNER	TOTAL HOLDING ACRES	EASEMENTS			PERMANENT TAX NUMBER	PROPERTY ACQUIRED BY			
			FEE SIMPLE ACQUISITION ACRES	REMAINDER ACRES	TE = TEMPORARY ACRES					
8804015	VILLAGE OF SWANSEA, AN ILLINOIS MUNICIPAL CORPORATION BK 2501, PG 819	1.9855	0.0431	1,879	1,9424	0.0509	2,215	SIDEWALK AND ENTRANCE CONSTRUCTION	08-16.0-413-005	

PLOT DATE = 4/10/2009
 FILE NAME = P:\MIS\14\141\080104_001-001.dwg
 USER NAME = edwardm