

| | | | | |
|------------------|----------------|---------------------|--------------|-----------|
| F.A.S. RTE. | SECTION | COUNTY | TOTAL SHEETS | SHEET NO. |
| 748 | 06-00053-00 RS | JERSEY | 110 | 1 |
| CONTRACT # 97375 | | FEDERAL AID PROJECT | | |

STATE OF ILLINOIS
DEPARTMENT OF TRANSPORTATION
DIVISION OF HIGHWAYS
**PLANS FOR PROPOSED
FEDERAL AID HIGHWAY**
FAS ROUTE 748 (DELHI ROAD)
SECTION 06-00053-00-RS
PROJECT NO. RS-0748 (109)
JERSEY COUNTY
JOB NO. C-98-303-09
STR PROGRAM

INDEX OF SHEETS

- 1 COVER SHEET
- 2 GENERAL NOTES/LEGEND
- 3 SUMMARY OF QUANTITIES
- 4 EXISTING TYPICAL SECTIONS
- 5-6 PROPOSED TYPICAL SECTIONS
- 7-11 SCHEDULES
- 12-14 REFERENCE TIES
- 15 KEY MAP
- 16-25 ROADWAY PLAN & PROFILE SHEETS
- 26-28 STAGE CONSTRUCTION / TRAFFIC CONTROL PLANS
- 29-33 EROSION CONTROL PLANS
- 34-38 RIGHT OF WAY
- 39-40 INTERSECTION DETAILS
- 41-42 DETAILS
- 43-110 ROADWAY CROSS SECTIONS

STANDARDS

| | | |
|-----------|-----------|-----------|
| 000001-05 | 630301-05 | 701901-01 |
| 280001-05 | 635006-03 | 720001-01 |
| 542301-02 | 635011-02 | 720006-02 |
| 542306-02 | 664001-02 | 720011-01 |
| 542311-01 | 665001-02 | 728001-01 |
| 542401-01 | 666001-01 | 780001-02 |
| 602306-02 | 701001-02 | 781001-03 |
| 602406-03 | 701006-03 | BLR 17-4 |
| 602601-02 | 701011-02 | BLR 18-5 |
| 602701-02 | 701301-03 | BLR 21-8 |
| 604021-02 | 701306-02 | BLR 22-6 |
| 630001-08 | 701311-03 | BLR 24-2 |

PROJECT LENGTH = 12,740 FEET (2.413 MILES)
FUNCTIONAL CLASSIFICATION: MAJOR COLLECTOR ROAD
DESIGN SPEED = 50 MPH
DESIGN TRAFFIC YEAR 2030: 2260 ADT

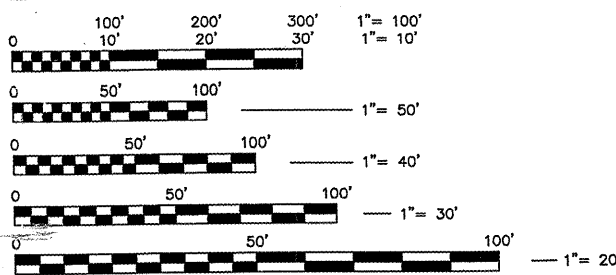

FULL SIZE PLANS HAVE BEEN PREPARED USING STANDARD ENGINEERING SCALES, REDUCED SIZE PLANS WILL NOT CONFORM TO STANDARD SCALES, IN MAKING MEASUREMENTS ON REDUCED PLANS, THE ABOVE SCALES MAY BE USED.

JULIE
JOINT UTILITY LOCATION INFORMATION FOR EXCAVATION
1-800-692-0123

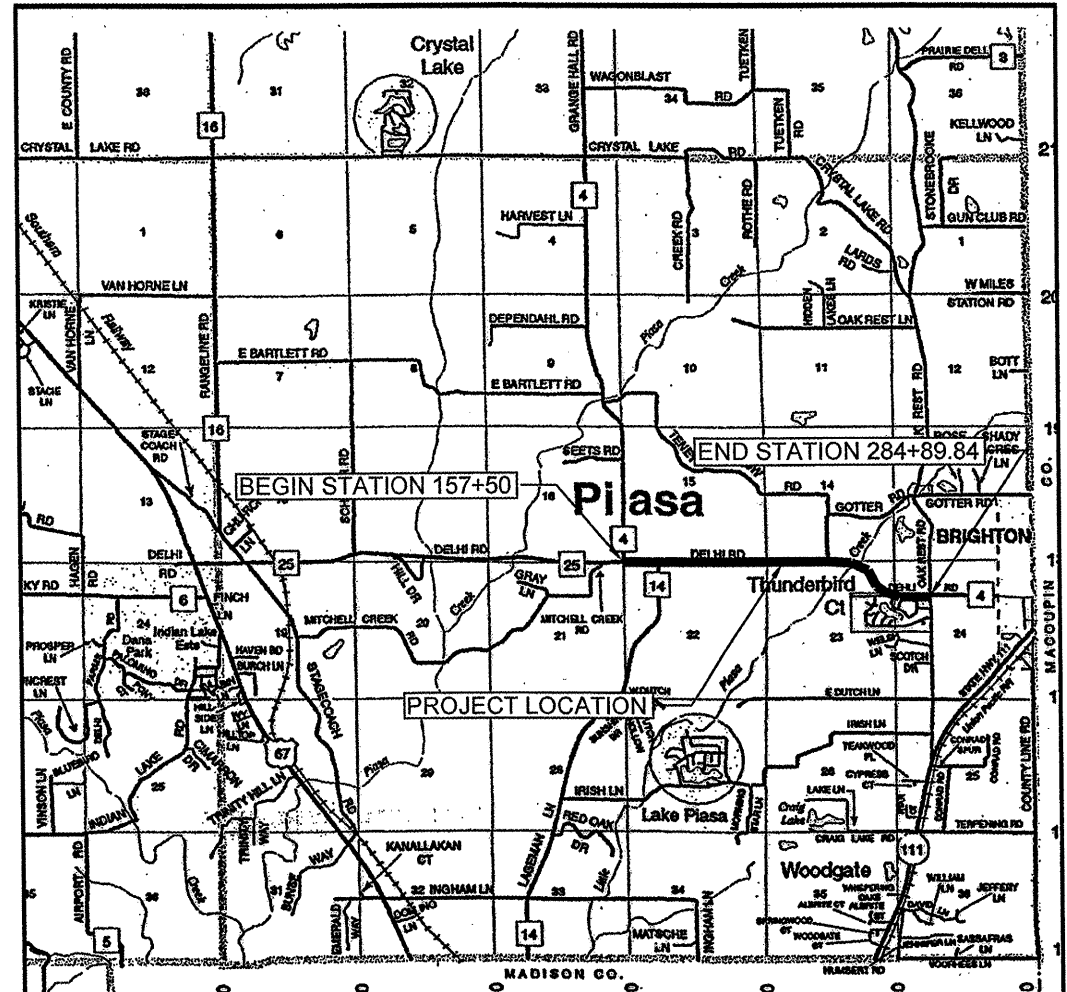

LOCATION MAP
NOT TO SCALE

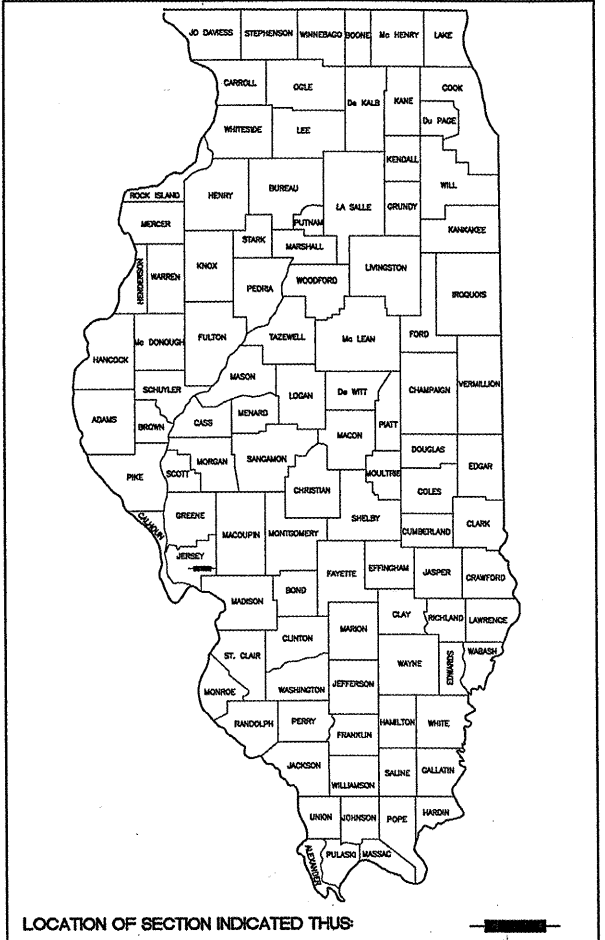

APPROVED November 3 2009
Thomas E. Klasner
TOM KLASNER - JERSEY COUNTY ENGINEER

PASSED November 6 2009
Parish
DISTRICT 8 ENGINEER OF LOCAL ROADS & STREETS

RELEASING FOR BID BASED UPON LIMITED REVIEW:
November 6 2009
Mary C. Krasner
DEPUTY DIRECTOR OF HIGHWAYS, REGION 5 ENGINEER

**PRINTED BY THE AUTHORITY
OF THE STATE OF ILLINOIS**



Curtis A. Westrich 11/4/09
CURTIS A. WESTRICH, P.E. DATE
IL P.E. No. 44522 LICENSE EXPIRES 11-30-2009

HENEGHAN AND ASSOCIATES, P.C.
1004 STATE HIGHWAY 16
JERSEYVILLE, IL 62052
PHONE NO. (618) 498-6418
FAX NO. (618) 498-6410
FILE NO. 00164-306
ENGINEERS - SURVEYORS
DESIGN FIRM NUMBER 184-002692, EXPIRES APRIL 30, 2009