

F.A.S. RTE.	SECTION	COUNTY	TOTAL SHEETS	SHEET NO.
748	06-00053-00 RS	JERSEY	110	36
STA. 216+00		TO STA. 246+00		
CONTRACT #97375		PROJECT NO. RS-0748(109)		

LEGEND

- ☐ PROPOSED PRE. CAST CONCRETE RIGHT OF WAY MARKER
- ⊙ PROPOSED PERMANENT SURVEY MARKER

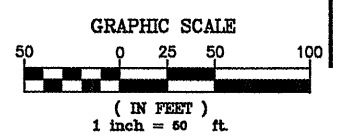
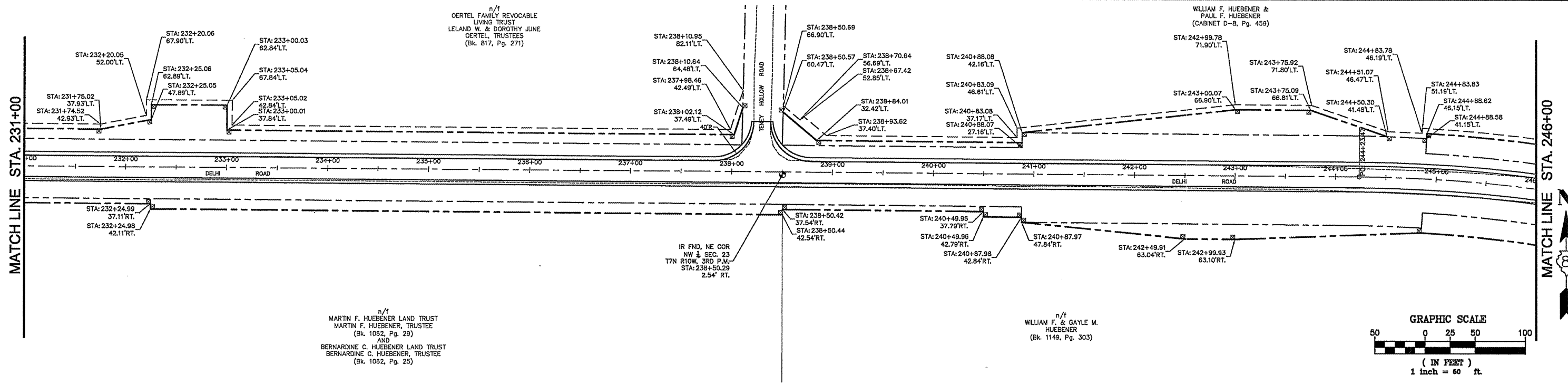
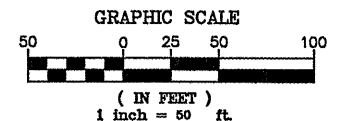
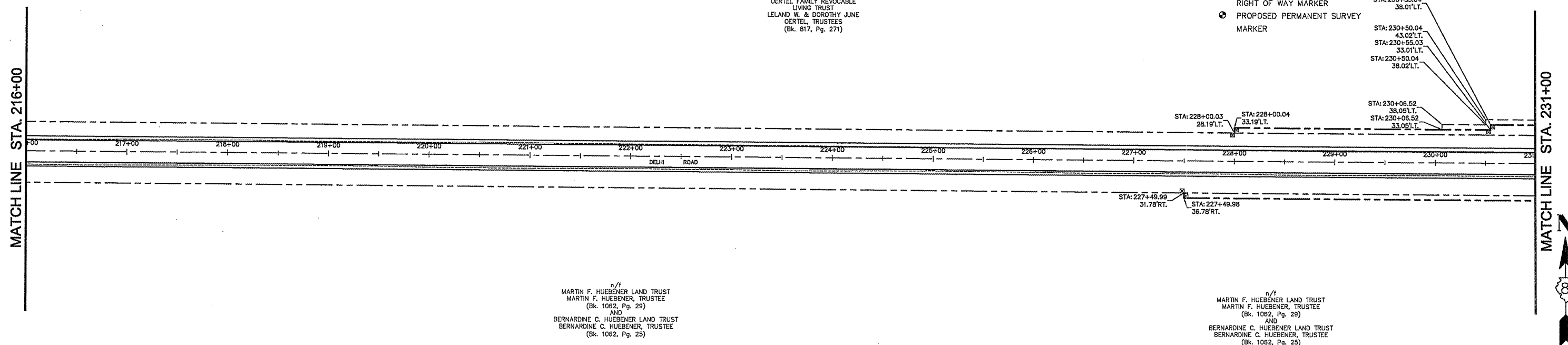

REVISIONS	DATE

NOTE: STATION AND OFFSET CALLOUTS SHOWN ON THE PLANS ARE TO THE BREAKS IN RIGHT OF WAY. 3/8" IRON PINS ARE SET AT THESE LOCATIONS. CONTRACTORS SHALL USE EXTREME CAUTION WHEN SETTING THE RIGHT OF WAY MONUMENTS TO NOT DISTURB THE IRON PINS. ANY IRON PIN DAMAGED BY THE CONTRACTORS WORK SHALL BE RE-SET BY A PROFESSIONAL LAND SURVEYOR IN THE STATE OF ILLINOIS. ALL COSTS TO RE-SET ANY DAMAGED PINS SHALL BE BORNE BY THE CONTRACTOR.

ILLINOIS DEPARTMENT OF TRANSPORTATION

RIGHT OF WAY

DELHI ROAD
 F.A.S. ROUTE 748
 SECTION 06-00053-00-RS
 JERSEY COUNTY