

STA. AND OFFSETS
BASED ON NEW IL.
RT. 1 ALIGNMENT

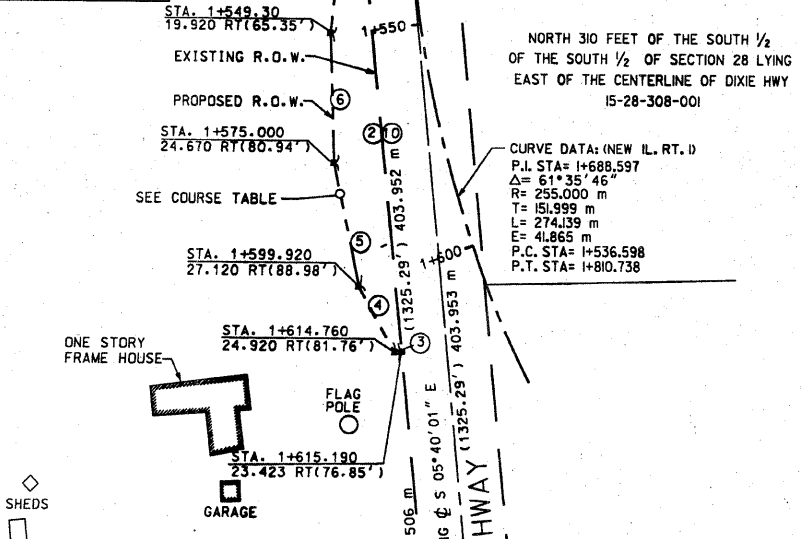

FOR INFORMATION ONLY

LEGEND

- EXISTING CENTERLINE
- - - PROPOSED CENTERLINE
- EXISTING RIGHT OF WAY LINE
- - - PROPOSED RIGHT OF WAY LINE
- - - TEMPORARY EASEMENT LINE
- SECTION LINE
- QUARTER SECTION LINE
- QUARTER QUARTER SECTION LINE
- PROPERTY (DEED) LINE
- APPARENT PROPERTY LINE
- 121.45 MEASURED DIMENSION
- 123.45 (COMP) COMPUTED DIMENSION
- (123.45) RECORDED DIMENSION
- FOUND IRON PIPE OR IRON ROD
- SET 5/8" INCH IRON ROD
- ⊕ PERMANENT SURVEY MONUMENT
- ⊕ I.D.O.T. STD. 2135 (TO BE SET BY OTHERS)
- ⊕ CUT CROSS FOUND OR SET
- SAME OWNERSHIP

- STAKING OF PROPOSED RIGHT OF WAY, SET 5/8" INCH METAL ROD WITH DIVISION OF HIGHWAY SURVEY MARKER TO MONUMENT THE POSITION SHOWN, IDENTIFIED BY INSCRIPTION DATA AND SURVEYORS REGISTRATION NUMBER.
- M STAKING OF PROPOSED RIGHT OF WAY IN CULTIVATED AREAS, SET 5/8" INCH METAL ROD WITH DIVISION OF HIGHWAY SURVEY MARKER 20 INCHES BELOW GROUND SURFACE TO MONUMENT THE POSITION SHOWN, IDENTIFIED BY INSCRIPTION DATA AND SURVEYORS REGISTRATION NUMBER.



STATE OF ILLINOIS)
) SS
COUNTY OF COOK)

THIS IS TO CERTIFY THAT ENVIRONMENTAL DESIGN INTERNATIONAL, INC., AN ILLINOIS DESIGN FIRM, HAS SURVEYED THE PLAT OF HIGHWAYS SHOWN HEREON IN SECTIONS 28-33, TOWNSHIP 34 NORTH, RANGE 14 EAST OF THE THIRD PRINCIPAL MERIDIAN, WILL COUNTY. THAT THE SURVEY IS TRUE AND COMPLETE AS SHOWN TO THE BEST OF MY KNOWLEDGE AND BELIEF, THAT THE PLAT CORRECTLY REPRESENTS SAID SURVEY, THAT ALL MONUMENTS FOUND AND ESTABLISHED ARE OF PERMANENT QUALITY AND OCCUPY THE POSITIONS SHOWN THEREON AND THAT THE MONUMENTS ARE SUFFICIENT TO ENABLE THE SURVEY TO BE RETRACED, MADE FOR THE DEPARTMENT OF TRANSPORTATION, STATE OF ILLINOIS.

DATED AT CHICAGO, ILLINOIS THIS 3 RD DAY OF JAN 2008 A.D.

Lance A. Vinsel
LANCE A. VINSEL, PLS 2891
LICENSE EXPIRES NOVEMBER 30, 2008



ENVIRONMENTAL DESIGN INTERNATIONAL INC.
200 S MICHIGAN AVENUE
SUITE 700
CHICAGO, ILLINOIS 60604

ILLINOIS DEPARTMENT OF TRANSPORTATION
PLAT OF HIGHWAYS
FAP 332 (IL 394)
SECTION @ IL 1
WILL COUNTY
JOB NO. R-91-023-02
STATION 1+511 TO STATION 1+943
SCALE 1:800 SHEET 3 OF 11
DIVISION OF HIGHWAYS/DISTRICT 1
BUREAU OF LAND ACQUISITION

COURSE TABLE

NO.	BEARING	DISTANCE
1	S 88°45'34" W	33.10' 10.089 m
2	S 05°40'01" E	359.03' 109.434 m
3	S 84°11'24" W	5.15' 1.570 m
4	N 29°12'39" W	54.13' 16.499 m
5	N 11°59'09" W	90.38' 27.548 m
6	N 01°45'34" W	92.96' 28.335 m
7	N 06°03'41" E	86.90' 26.487 m
8	N 03°45'11" W	42.66' 13.003 m
9	N 88°45'32" E	44.33' 13.542 m
10	S 05°40'01" E	806.87' 245.937 m
11	S 05°40'01" E	259.76' 79.176 m
12	S 84°15'56" W	5.28' 1.609 m
13	N 17°12'20" W	42.02' 12.808 m
14	N 07°57'58" W	164.34' 50.091 m
15	N 09°48'00" E	56.46' 17.209 m
16	N 84°41'20" E	5.22' 1.591 m

PARCEL NO.	OWNER	TOTAL HOLDING ACRES	PART TAKEN ACRES	PREVIOUSLY DEDICATED ACRES	REMAINDER ACRES	EASEMENTS		EASEMENT PURPOSE	PERMANENT TAX NUMBER	PROPERTY ACQUIRED BY
						TEMP ACRES	PERM ACRES			
IF90003	CENTERPOINT CRETE TERMINAL RAILROAD, LLC	73.252AC.	1.301AC.	1.003 AC.	71.951AC.	-	-	-	15-28-302-002 15-28-302-003	-

SOUTH HALF, SOUTH HALF OF SECTION 28
(EXCEPT EAST OF CENTERLINE OF DIXIE HWY)
15-28-302-002
15-28-302-003

PART OF THE SOUTH 1/2 OF THE SOUTH 1/2 OF SECTION 28
LYING EAST OF THE CENTERLINE OF DIXIE HWY
(EXCEPT THE NORTH 310 FEET THEREOF)
15-28-308-002

CURVE DATA: (OLD IL. RT. 1)
P.I. STA= 1+768.244
Δ= 51°38'47"
R= 98.000 m
T= 47.424 m
L= 88.337 m
E= 10.872 m
P.C. STA= 1+720.820
P.T. STA= 1+809.157

STA. AND OFFSETS
BASED ON OLD IL.
RT. 1 ALIGNMENT

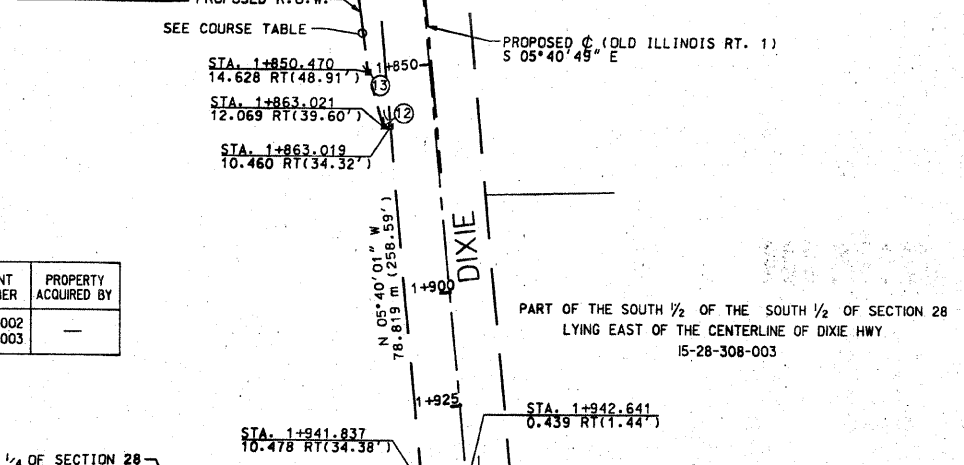

SOUTH LINE SW 1/4 OF SECTION 28
N 88°52'32" E (1055.50') 1053.87'

SOUTH LINE SW 1/4 OF SECTION 28

SCANNED

RECEIVED
JAN 30 2008
PLATS & LEGALS

15-29-403-002

WEST LINE OF THE SW 1/4 OF SECTION 28
S 01°26'32" E 1319.20'

