

F.A.S. RTE.	SECTION	COUNTY	TOTAL SHEETS	SHEET NO.
301	24T-5	JODAVIESS	43	1
FED. ROAD DIST. NO.	ILLINOIS	CONTRACT NO. 64C69		

STATE OF ILLINOIS
DEPARTMENT OF TRANSPORTATION
DIVISION OF HIGHWAYS

**PROPOSED
HIGHWAY PLANS**

FAP ROUTE 301 (US 20)
SECTION 24T-5
PROJECT NHF-0301(053)
JODAVIESS COUNTY

FOR INDEX OF SHEETS, SEE SHEET NO. 2
FOR STATE STANDARDS, SEE SHEET NO. 2

D-92-118-06



IMPROVEMENT BEGINS
STA 2122 + 00
SECTION BEGINS
STA 2122 + 32
STA 2124 + 02.9
STRUCTURE NO. 043-1027
C-92-002-09
R6E

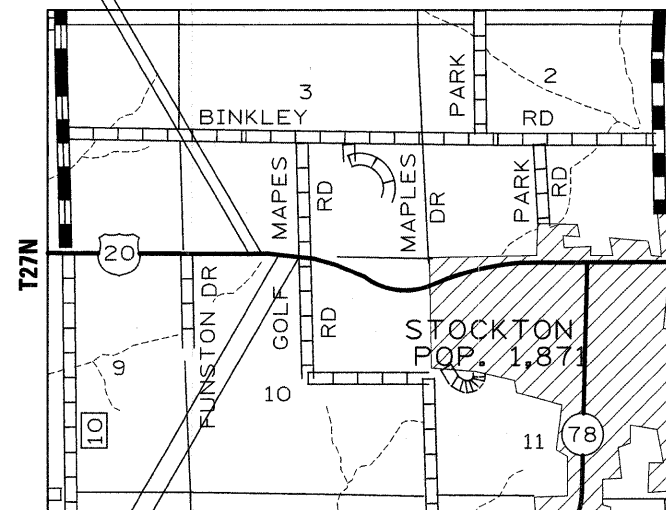

STA 2130 + 85.60
STRUCTURE NO. 043-1028
SECTION ENDS
STA 2134 + 13.5
IMPROVEMENT ENDS
STA 2134 + 75

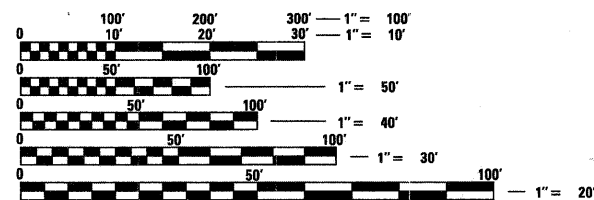

FULL SIZE PLANS HAVE BEEN PREPARED USING STANDARD ENGINEERING SCALES. REDUCED SIZED PLANS WILL NOT CONFORM TO STANDARD SCALES. IN MAKING MEASUREMENTS ON REDUCED PLANS, THE ABOVE SCALES MAY BE USED.

J.U.L.I.E.
JOINT UTILITY LOCATION INFORMATION FOR EXCAVATION
1-800-892-0123
OR 811

SQUAD ENGINEER: TRACI HELFRICH (815) 284-5932
PROJECT ENGINEER: MASOOD AHMAD

CONTRACT NO. 64C69

GROSS LENGTH OF PROJECT = 1181.5 LIN. FT = 0.22 MI.
NET LENGTH = 1181.5 LIN. FT = 0.22 MI.

STATE OF ILLINOIS
DEPARTMENT OF TRANSPORTATION
DIVISION OF HIGHWAYS

SUBMITTED October 9, 2008
George F. Ryan
DEPUTY DIRECTOR OF HIGHWAYS, REGION ENGINEER

December 5, 2008
Eric E. Horn
INTERIM ENGINEER OF DESIGN AND ENVIRONMENT

December 5, 2008
Christine M. Reed
DIRECTOR OF HIGHWAYS, CHIEF ENGINEER

PRINTED BY THE AUTHORITY
OF THE STATE OF ILLINOIS

INDEX OF SHEETS

1	COVER SHEET
2	INDEX OF SHEETS & STANDARDS
3-5	SUMMARY OF QUANTITIES
6-7	GENERAL NOTES
8-9	TYPICAL SECTIONS
10-12	SCHEDULE OF QUANTITIES
13-14	VERTICAL & HORIZONTAL CONTROL SHEETS
15-18	PLAN AND PROFILE SHEETS
19-22	EROSION, R.O.W., SEEDING CONTROL SHEETS
23	BORING LOGS
24-25	GRADED CULVERT EXTENSION DETAIL
26	AGGREGATE DITCH FOR FLEXIBLE DITCH LINING (DIST STD 21.4)
26	HOT-MIX ASPHALT SHOULDERS (DIST STD 23.4a)
26	SLOPE WALL FOR FIELD TILE OUTLETS (DIST STD 28.4)
26	DELINEATOR AND POST (DIST STD 37.4)
27	TYPICAL BENCHING DETAIL ON EXISTING EMBANKMENT (DIST STD 50.4)
27	LETTERING FOR NAME PLATE (DIST STD 89.4)
27	EROSION CONTROL DETAILS FOR SILT FENCE (DIST STD 29.2)
28	INFORMATIONAL WARNING SIGN (FOR NARROW TRAVEL LANES) (DIST STD 39.2)
28	WITNESS MARKER FOR PERMANENT SURVEY MARKERS TYPE II (DIST STD 66.2)
29	STORM WATER POLLUTION PREVENTION PLAN EROSION CONTROL PLAN (DIST STD 2.1)
30	ENTRANCE AND SIDEROADS WITH 2.4m (8') HOT-MIX ASPHALT SHOULDERS (DIST STD 22.1)
31-32	TYPICAL PAVEMENT MARKINGS (DIST STD 41.1)
33-43	CROSS SECTIONS

STATE STANDARDS

000001-05	STANDARD SYMBOLS, ABBREVIATIONS, AND PATTERNS
001001-02	AREAS OF REINFORCEMENT BARS
001006	DECIMAL OF AN INCH AND OF A FOOT
280001-04	TEMPORARY EROSION CONTROL SYSTEMS
420001-07	PAVEMENT JOINTS
420701-02	PAVEMENT FABRIC
442101-07	CLASS B PATCHES
482001-02	HMA SHOULDER ADJACENT TO FLEXIBLE PAVEMENT
515001-03	NAME PLATES FOR BRIDGES
542401-01	METAL END SECTIONS FOR PIPE CULVERTS
601101-01	CONCRETE HEADWALL FOR PIPE DRAIN
635001-01	DELINEATORS
666001-01	RIGHT-OF-WAY MARKERS
701006-03	OFF-ROAD OPERATIONS, 2L, 2W, 15' TO 24" FROM EDGE OF PAVEMENT
701011-02	OFF-ROAD MOVING OPERATIONS, 2L, 2W, DAY ONLY
701201-03	LANE CLOSURE, 2L, 2W, DAY ONLY, FOR SPEEDS \geq 45 MPH
701301-03	LANE CLOSURE, 2L, 2W, SHORT TIME OPERATIONS
701311-03	LANE CLOSURE, 2L, 2W, MOVING OPERATIONS - DAY ONLY
701326-03	LANE CLOSURE, 2L, 2W, PAVEMENT WIDENING, FOR SPEEDS \geq 45 MPH
701901-01	TRAFFIC CONTROL DEVICES
720011-01	METAL POST FOR SIGNS, MARKERS, AND DELINEATORS
728001-01	TELESCOPING STEEL SIGN SUPPORT
729001-01	APPLICATIONS OF TYPES A & B METAL POSTS (FOR SIGNS & MARKERS)
780001-02	TYPICAL PAVEMENT MARKINGS
781001-03	TYPICAL APPLICATIONS RAISED REFLECTIVE PAVEMENT MARKERS

SUMMARY OF QUANTITIES

CONSTR. CODE

80% Fed
20% State

MINOR STRUCTURES

Y007

S.N. 043-1027

CODE NO.	ITEM	UNIT	TOTAL QUANTITY	CONSTR. CODE
20200100	EARTH EXCAVATION	CU YD	11068	11068
20200200	ROCK EXCAVATION	CU YD	100	100
20201200	REMOVAL AND DISPOSAL OF UNSUITABLE MATERIAL	CU YD	45	45
* 25000210	SEEDING, CLASS 2A	ACRE	1.25	1.25
* 25000310	SEEDING, CLASS 4	ACRE	1	1
(: 25000750	MOWING	ACRE	2.25	2.25
* 25100115	MULCH, METHOD 2	ACRE	1.48	1.48
* 25100630	EROSION CONTROL BLANKET	SQ YD	3718	3718
28000250	TEMPORARY EROSION CONTROL SEEDING	POUND	900	900
28000300	TEMPORARY DITCH CHECKS	EACH	65	65
28000400	PERIMETER EROSION BARRIER	FOOT	261	261
28000500	INLET AND PIPE PROTECTION	EACH	2	2
28100107	STONE RIPRAP, CLASS A4	SQ YD	272	272
28200200	FILTER FABRIC	SQ YD	1101	1101
28300470	AGGREGATE DITCH 12"	SQ YD	668	668
35101400	AGGREGATE BASE COURSE, TYPE B	TON	1343	1343
40603310	HOT-MIX ASPHALT SURFACE COURSE, MIX "C", N50	TON	199	199
42001200	PAVEMENT FABRIC	SQ YD	237	237
44200976	CLASS B PATCHES, TYPE IV, 10 INCH	SQ YD	237	237
44213200	SAW CUTS	FOOT	238	238
48203021	HOT-MIX ASPHALT SHOULDERS, 6"	SQ YD	1777	1777
50100300	REMOVAL OF EXISTING STRUCTURES NO. 1	EACH	1	1
50100400	REMOVAL OF EXISTING STRUCTURES NO. 2	EACH	1	1

* SPECIALTY ITEM

(: NON PARTICIPATING 100% STATE

SUMMARY OF QUANTITIES

CONSTR. CODE

80% Fed
20% State

MINOR STRUCTURES

Y007

S.N. 043-1027

CODE NO.	ITEM	UNIT	TOTAL QUANTITY	CONSTR. CODE
50200400	ROCK EXCAVATION FOR STRUCTURES	CU YD	23	23
51500100	NAME PLATES	EACH	1	1
52100510	ANCHOR BOLTS, 3/4"	EACH	8	8
54010505	PRECAST CONCRETE BOX CULVERT 5' X 5'	FOOT	108	108
542D0235	PIPE CULVERTS, CLASS D, TYPE 1 30"	FOOT	10	10
54215565	METAL END SECTIONS 30"	EACH	1	1
54248510	CONCRETE COLLAR	CU YD	0.75	0.75
61100500	EXPLORATION TRENCH 52" DEPTH	FOOT	200	200
61100605	MISCELLANEOUS CONCRETE	CU YD	0.22	0.22
63200310	GUARDRAIL REMOVAL	FOOT	950	950
63500105	DELINEATORS	EACH	2	2
66600105	FURNISHING AND ERECTING RIGHT-OF-WAY MARKERS	EACH	16	16
66700305	PERMANENT SURVEY MARKERS, TYPE II	EACH	2	2
67000400	ENGINEER'S FIELD OFFICE, TYPE A	CAL MO	4	4
67100100	MOBILIZATION	L SUM	1	1
70100450	TRAFFIC CONTROL AND PROTECTION, STANDARD 701201	L SUM	1	1
70100500	TRAFFIC CONTROL AND PROTECTION, STANDARD 701326	L SUM	1	1
70300100	SHORT-TERM PAVEMENT MARKING	FOOT	24	24
70301000	WORK ZONE PAVEMENT MARKING REMOVAL	SQ FT	8	8
* 78001110	PAINT PAVEMENT MARKING - LINE 4"	FOOT	5250	5250
* 78100100	RAISED REFLECTIVE PAVEMENT MARKER	EACH	2	2
X0976500	END SECTIONS TO BE REMOVED	EACH	2	2
X4420500	TEMPORARY PAVEMENT PATCH	SQ YD	237	237

* SPECIALTY ITEM
(: NON PARTICIPATING 100% STATE

GENERAL NOTES

ROUTE NO.	SEC.	COUNTY	TOTAL SHEETS	SHEET NO.
FAP 301 (US 20)	24T-5	JoDaviess	43	6
FED ROAD DIST. NO.	ILLINOIS	PROJECT		
Contract #64C69				

See cross sections for special ditches and backslopes.

The final top 100 mm (four inches) of soil in any right-of-way area disturbed by the Contractor must be capable of supporting vegetation. The soil must be from the A horizon (zero to 2' deep) of soil profiles of local soils.

All Borrow/Waste/Use sites must be approved by the Department prior to removing any material from the project or initiating any earthmoving activities, including temporary stockpiling outside the limits of construction.

The Contractor shall seed all disturbed areas within the project limits. Seeding Class 4 or 2A shall be used, except in front of properties where the grass will be mowed, then use Seeding, Class 1. Class 2A shall be used on front slopes and ditch bottoms. Class 4 shall be used behind Type A gutter, on all backslopes and areas behind the backslope, and beyond the toe of front slope on fill sections without ditches.

Fertilizer Nutrients shall be applied at the rate specified in Sections 250 and 252 of the Standard Specifications. This shall be included in the cost of the SEEDING or SODDING.

Placement and compaction of the backfill for proposed across road culverts and existing across road culverts that are removed shall conform to Section 502.10 of the Standard Specifications, except that the material shall conform to Article 208.02 of the Standard Specifications, and shall be compacted to a minimum of 95% of the standard laboratory density. Any material conforming to the requirements of Article 1003.04 or 1004.05 which has been excavated from the trenches shall be used for backfilling the trenches. The entire excavation, within 2 feet outside of each shoulder, shall be backfilled with trench backfill material to the bottom of the proposed subgrade. This trench backfill material will not be measured for payment, but shall be included in the contract unit price for the class of concrete involved or other unit price item of the work for which it is required.

The Contractor shall complete a field measurement of the extension of the existing 5'x5' PCC Box Culvert before ordering the extension length of PRECAST CONCRETE BOX CULVERT 5'x5' to make sure that all three box culvert lengths are the same.

When laying out for patching, the minimum distance between new patches (saw cut to saw cut) shall be 4.6 m (15 feet). When patch spacing is less than 4.6 m (15 feet), the pavement between patches shall also be removed and replaced.

All mandatory joint sealing for Class A, Class B, and Class B (Hinge Jointed) patches as shown on the plans will not be measured for payment. Optional sawing of the joint for the sealant reservoir will not be measured for payment.

For all concrete patching that will not be resurfaced, the concrete shall be struck off flush with the existing pavement surface at each end of the patch.

The Engineer reserves the right to check all patches for smoothness by the use of a 10' rolling straight edge set to a 3/16" tolerance in the wheel paths. Any patch areas higher than 3/16" must be ground smooth with an approved grinding device consisting of multiple saws. The use of bushhammer or other impact devices will not be permitted. Any patch with depressions greater than 3/16" shall be repaired in a manner approved by the Engineer.

The mandatory saw cuts for pavement patching are:

Class A Patch: Cut two transverse saw cuts at each end of the patch; one full depth and one partial depth. The longitudinal edges of the patch shall be cut full depth. When the patch is adjacent to a pcc shoulder, two saw cuts along the shoulder will be required.

Class B Patch: Cut two transverse saw cuts outlining the patch and one transverse pressure relief saw cut. The longitudinal edges of the patch shall be cut full depth. When the patch is adjacent to a pcc shoulder, two saw cuts along the shoulder will be required.

The mandatory saw cuts will be paid for at the contract unit price per Meter (Foot) for SAW CUTS.

The following Mixture Requirements are applicable for this project:

Mixture Uses(s):	Top Shoulder	Bottom Shoulder
PG:	PG 58-22	PG 58-22
Design Air Voids	3 @ N50	2 @ N50
Mixture Composition (Gradation Mixture)	IL 9.5 or 12.5	BAM
Friction Aggregate	C	N/A
20 Year ESAL	N/A	N/A

This structure will retain the same number 043-1027.

The boring logs for this structure indicate that groundwater levels may encroach on the construction limits of this culvert. It shall be the responsibility of the contractor to control the ground water and divert the stream flow during construction in order to keep the construction area free of water. The method of controlling the water shall be subject to approval of the Engineer and the cost shall be included in the contract unit price for Precast Concrete Box Culverts.

It is anticipated that several mailboxes will require relocation to the approach side of the entrances. When this is done, the contractor shall be required to mount the mailbox on a 100 mm x 100 mm (4" x 4") wood post 1 m (40 inches) above the shoulder surface and extending to a minimum of 0.6 m (24 inches) into the embankment. This work shall be included in the contract unit price for the EARTH EXCAVATION. There is an estimated 1 mailbox to be relocated.

Delineators shall be installed as shown in Standard 635001, except that the post shall be rotated 180° and only metal-backed delineators shall be permitted.

Delineators shall be placed at the ends of approach guardrail terminal sections, and at each headwall or end section of AR Culverts. This work will be paid for at the contract unit price each for DELINEATORS.

Pavement Marking shall be done according to Standard 780001, except as follows:

1. All words, such as ONLY, shall be 2.4 m (8 feet) high.
2. All non-freeway arrows shall be the large size.
3. The distance between yellow no-passing lines shall be 200 mm (8"), not 180 mm (7") as shown in the detail of Typical Lane and Edge Lines.

PERMANENT SURVEY MARKERS, TYPE II, shall be set at intervals of 1.6 Km (1 mile) or as directed by the Engineer. Bridge or culvert projects shall have one survey marker placed near the structure. Estimated: 2 Each.

Permanent Survey Markers, Type II shall be cast-in-place as shown on District Standard 66.2. The depth of the Permanent Survey Markers, Type II shall be constructed at 5.5'.

The Contractor shall submit to the Engineer a description of location, elevation, and coordinates for each permanent survey marker. The horizontal and vertical coordinates must be derived by GPS and the elevation derived by a closed level circuit. The Engineer shall submit this information to the Survey Crew.

Aggregate Base Course, Type B, is provided in the plan quantities and shall be used only as needed when directed by the Engineer.

Right-of-way markers will be erected with the back face of the marker on the right-of-way line unless the new right-of-way line has been surveyed and pinned, in which instance the right-of-way markers will be erected 300 mm (12 inches) inside the new right-of-way line.

GENERAL NOTES

ROUTE NO.	SEC.	COUNTY	TOTAL SHEETS	SHEET NO.
FAP 301 (US 20)	24T-5	JoDaviess	43	7
FED ROAD DIST. NO.	ILLINOIS	PROJECT		
Contract #64C69				

The Contractor shall be responsible for protecting utility property during construction operations as outlined in Article 107.31 of the Standard Specifications. A minimum of 48 hours advance notice is required for non-emergency work. The JULIE number is 800-892-0123. The following listed utilities located within the project limits or immediately adjacent to the project construction limits are members of JULIE:

Mediacom
Verizon

Commonwealth Edison Company

The applicable portions of Article 105.07 of the Standard Specification shall apply except for the following: The Contractor shall be responsible to locate the vertical depths of the underground utilities which may interfere with construction operations. This work will not be measured or paid for separately, but shall be considered as included in the unit bid price for the item of construction involved.

Per SB 699 (90 day utility relocation law), once right-of-way is clear to award the project, a notice will be sent to the utility companies instructing them to have their facilities relocated within 90 days. Estimated date relocation complete = Letting Date + 135 days.

CADD data will be available to Contractors and Consultants working on this project. This information will be provided upon request as MicroStation CADD files and Geopak coordinate geometry files ONLY. If data is required in other formats it will be your responsibility to make these conversions. If any discrepancy or inconsistency arises between the electronic data and the information on the hard copy, the information on the hard copy should be used. Contact the District's Project Engineer to request these files.

COMMITMENTS

1. The Contractor shall contact Mr. Donald Mapes (815/947-2402) when construction begins on the placement of the additional 5'x5' Precast Box Culverts. There is a water line that is approximately 20' west of the existing 5'x5' box culvert that needs to be moved and replaced by the property owner. The new water line shall be at the property owner's expense.

Program #6
(Arch. Size)
Enlarge
200%
Enlarge 107%

TYPICAL SECTIONS

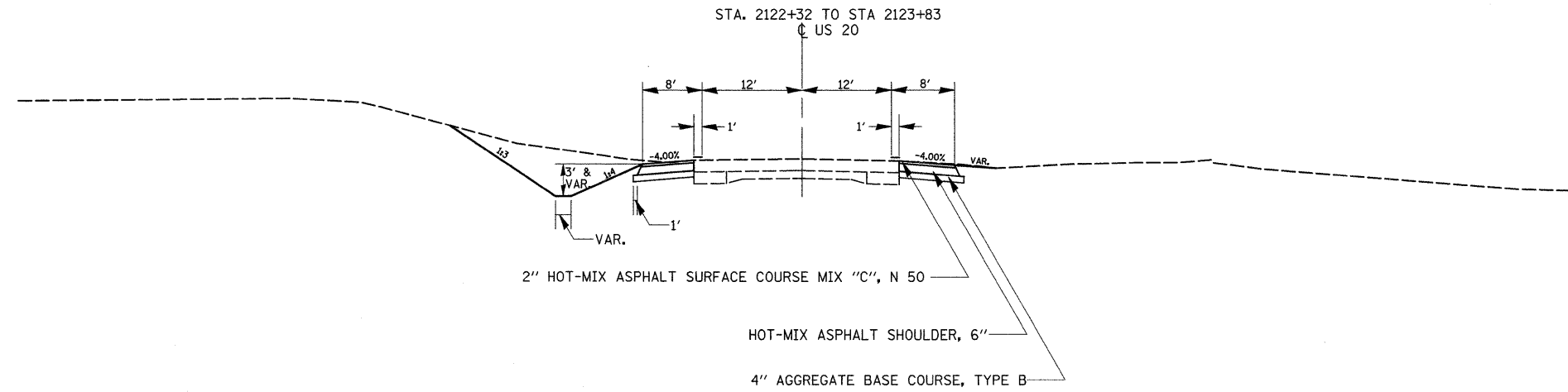

NOTE: HOT-MIX ASPHALT RATE OF APPLICATION: 112 lb/sy/in

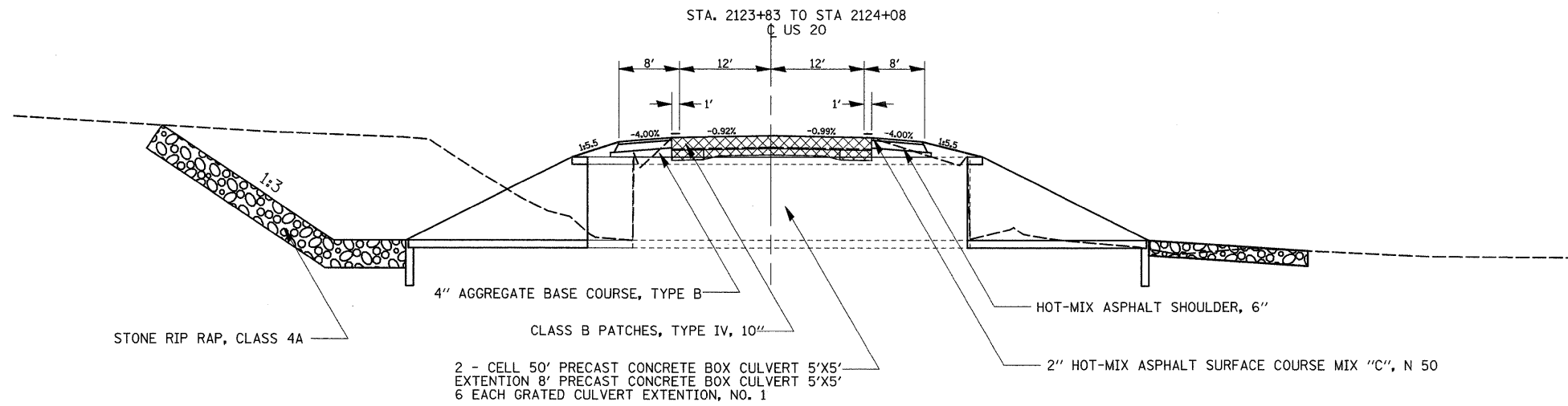

FILE NAME =	USER NAME = dosadd	DESIGNED -	REVISED -	STATE OF ILLINOIS DEPARTMENT OF TRANSPORTATION	TYPICAL SECTIONS				F.A.P. RTE.	SECTION	COUNTY	TOTAL SHEETS	SHEET NO.
ct:\pw\work\PWIDOT\DOSSDD\dms34517\sl11024.tpdgn		DRAWN -	REVISED -		301	241-5	JODAVIESS	43	8				
PLOT SCALE = 20.0000' / IN.		CHECKED -	REVISED -		CONTRACT NO. 64C69								
PLOT DATE = Wed Oct 08 13:39:05 2008		DATE -	REVISED -		SCALE:	SHEET NO.	OF	SHEETS	STA.	TO STA.	FED. ROAD DIST. NO.	ILLINOIS FED. AID PROJECT	

TYPICAL SECTIONS

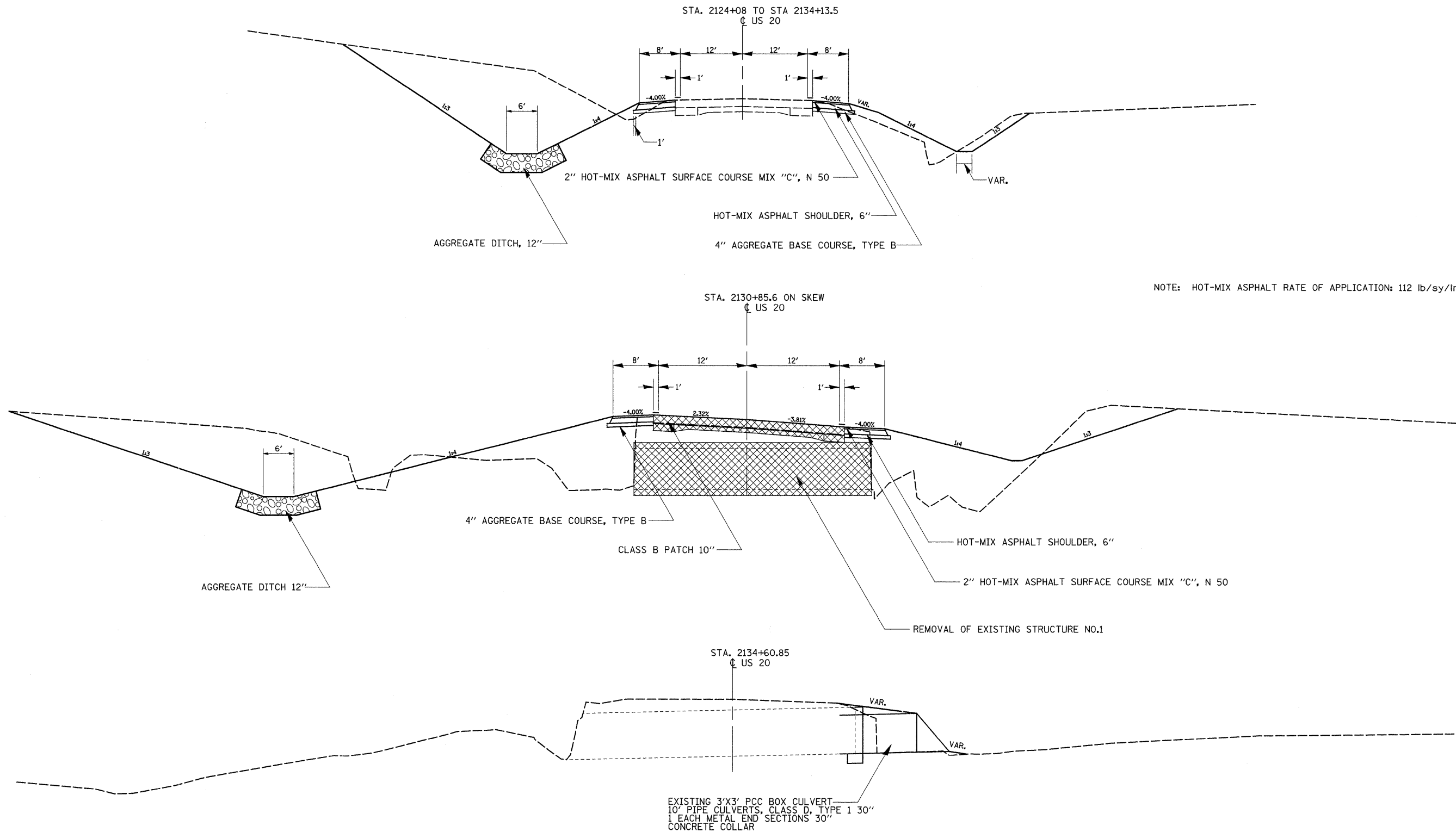

FILE NAME =	USER NAME = doasdd	DESIGNED -	REVISED -
ai\pvt\work\PWIDOT\DOSSDD\dms34517\11804	typ.dgn	DRAWN -	REVISED -
	PLOT SCALE = 20,0000 ' / IN.	CHECKED -	REVISED -
	PLOT DATE = Wed Oct 08 13:39:05 2008	DATE -	REVISED -

STATE OF ILLINOIS
 DEPARTMENT OF TRANSPORTATION

TYPICAL SECTIONS

SCALE: SHEET NO. OF SHEETS STA. TO STA.

F.A.P. RTE.	SECTION	COUNTY	TOTAL SHEETS	SHEET NO.
301	241-5	JODAVIESS	43	9
FED. ROAD DIST. NO. ILLINOIS FED. AID PROJECT			CONTRACT NO. 64C69	

20200100 EARTH EXCAVATION					REMARKS
CU YD	LOCATION		OFFSET		
10834	2122+00.0 TO 2134+30	LT & RT			
	Golf Road				
234	299+00 TO 299+75	LT			Golf Road
11068	TOTAL				

20200200 ROCK EXCAVATION					REMARKS
CU YD	LOCATION		OFFSET		
100	ENTIRE JOB				TO BE USED IF NEEDED

20201200 REMOVAL AND DISPOSAL OF UNSUITABLE MATERIAL					REMARKS
CU YD	LOCATION		OFFSET		
45	2124+02.9				TO BE USED IF NEEDED

25000210 SEEDING, CLASS 2A					REMARKS
ACRE	LOCATION		OFFSET		
0.50	2122+00 TO 2134+30	LT			FORESLOPES & BOTTOM FORESLOPES & BOTTOM (includes Golf Road)
0.75	2122+00 TO 2134+75	RT			
1.25	TOTAL				

25000310 SEEDING, CLASS 4					REMARKS
ACRE	LOCATION		OFFSET		
0.50	2122+00 TO 2134+30	LT			BACKSLOPES BACKSLOPES (includes Golf Road)
0.50	2122+00 TO 2134+30	RT			
1.00	TOTAL				

25000750 MOWING					REMARKS
ACRE	LOCATION		OFFSET		
1.00	2122+00 TO 2134+30	LT			(includes Golf Road)
1.25	2122+00 TO 2134+30	RT			
2.25	TOTAL				

25100115 MULCH, METHOD 2					REMARKS
ACRE	LOCATION		OFFSET		
0.96	2122+00 TO 2134+30	LT			(includes Golf Road)
0.52	2122+00 TO 2134+30	RT			
1.48	TOTAL				

25100630 EROSION CONTROL BLANKET					REMARKS
SQ YD	LOCATION		OFFSET		
176	2123+50 TO 2124+00	LT			4' F/S BTM & B/S 4' F/S BTM & B/S
3542	2124+00 TO 2134+00	RT			
3718	TOTAL				

28000250 TEMPORARY EROSION CONTROL SEEDING					REMARKS
POUND	LOCATION		OFFSET		
900	2123+50 TO 2124+00	LT & RT			4 APPLICATIONS IF APPLICABLE

28000300 TEMPORARY DITCH CHECKS						REMARKS
EACH	LOCATION		OFFSET			
5	2121+50 TO 2123+50	LT			50' SPACING	
2	2122+50 TO 2123+00	RT			50' SPACING	
8	2123+00 TO 2124+00	RT			15' SPACING	
2	2123+50 TO 2124+00	LT			30' SPACING	
15	2124+00 TO 2131+00	LT			50' SPACING	
13	2124+00 TO 2130+00	RT			50' SPACING	
13	2130+00 TO 2133+00	RT			25' SPACING	
3	2131+00 TO 2131+50	LT			25' SPACING	
4	2133+00 TO 2133+50	RT			15' SPACING	
65	TOTAL					

28000400 PERIMETER EROSION BARRIER				REMARKS
FOOT	LOCATION		OFFSET	
261	2122+50 TO 2125+00	RT		

28000500 INLET AND PIPE PROTECTION					REMARKS
EACH	LOCATION		OFFSET		
1	2124+09	LT			
1	2134+60.85	RT			
2	TOTAL				

28100107 STONE RIPRAP, CLASS A4					REMARKS
SQ YD	LOCATION		OFFSET		
135	2123+87.5 TO 2124+25	LT			
134	2123+87.5 TO 2124+18	RT			
3	2134+60.85	RT			
272	TOTAL				

28200200 FILTER FABRIC					REMARKS
SQ YD	LOCATION		OFFSET		
135	2123+87.5 TO 2124+25	LT			UNDER RIPRAP UNDER RIPRAP UNDER AGGREGATE DITCH
134	2123+87.5 TO 2124+18	RT			
829	2124+25 TO 2131+50	LT			
3	2134+60.85	RT			
1101	TOTAL				

28300470 AGGREGATE DITCH 12"					REMARKS
SQ YD	LOCATION		OFFSET		
668	2124+25 TO 2131+50	LT			Class A3

35101400 AGGREGATE BASE COURSE, TYPE B					REMARKS
TON	LOCATION		OFFSET		
73	2122+24	LT			FE (8" THICKNESS)
645	2122+32 TO 2133+13.5	LT			
626	2122+41 TO 2133+89.5	RT			
1343	TOTAL				

40603310 HOT MIX ASPHALT SURFACE COURSE, MIX "C", N 50					REMARKS
TON	LOCATION		OFFSET		
101	2122+32 TO 2134+14	LT			
98	2122+41 TO 2133+90	RT			
199	TOTAL				

42001200 PAVEMENT FABRIC					REMARKS
SQ YD	LOCATION		OFFSET		
72	2123+83 TO 2124+08				
165	2130+59 TO 2131+16				
237	TOTAL				

ITEM NO	DESCRIPTION	UNIT	LOCATION	OFFSET	REMARKS
44200976	CLASS B PATCHES, TYPE IV, 10 INCH				
	<u>SQ YD</u>	<u>LOCATION</u>		<u>OFFSET</u>	
	72	2123+83 TO 2124+08			
	165	2130+59 TO 2131+16			
	237	TOTAL			
44213200	SAW CUTS				
	<u>FOOT</u>	<u>LOCATION</u>		<u>OFFSET</u>	
	103	2123+83 TO 2124+08			
	135	2130+59 TO 2131+16			
	238	TOTAL			
48203021	HOT-MIX ASPHALT SHOULDERS, 6"				
	<u>SQ YD</u>	<u>LOCATION</u>		<u>OFFSET</u>	
	903	2122+32 TO 2134+14	LT		
	874	2122+41 TO 2133+90	RT		
	1777	TOTAL			
50100300	REMOVAL OF EXISTING STRUCTURES NO.1				
	<u>EACH</u>	<u>LOCATION</u>		<u>OFFSET</u>	
	1	2130+85.6			REMARKS 6' X 4' Box Culvert
50100400	REMOVAL OF EXISTING STRUCTURES NO.2				
	<u>EACH</u>	<u>LOCATION</u>		<u>OFFSET</u>	
	1	2134+60.85	RT		REMARKS 15" CMP EXTENSION
50200400	ROCK EXCAVATION FOR STRUCTURES				
	<u>CU YD</u>	<u>LOCATION</u>		<u>OFFSET</u>	
	23	2124+03			REMARKS USE IF APPLICABLE
51500100	NAME PLATES				
	<u>EACH</u>	<u>LOCATION</u>		<u>OFFSET</u>	
	1	2124+03			REMARKS
52100510	ANCHOR BOLTS, 3/4"				
	<u>EACH</u>	<u>LOCATION</u>		<u>OFFSET</u>	
	8	2134+60.85			REMARKS 2 EACH WALL AT 24" CTS
54010505	PRECAST CONCRETE BOX CULVERTS 5'X5'				
	<u>FOOT</u>	<u>LOCATION</u>		<u>OFFSET</u>	
	100	2124+03			REMARKS 2 CELLS @ 50'
	8	2124+03	LT		EXTENSION - Existing Structure 42'
	108	TOTAL			
542D0235	PIPE CULVERTS, CLASS D, TYPE 1, 30"				
	<u>FOOT</u>	<u>LOCATION</u>		<u>OFFSET</u>	
	10	2134+60.85			REMARKS EXTEND 2' INSIDE EXISTING 3X3 PCC BOX *ESTIMATED QUANTITY
54215565	METAL END SECTIONS 30"				
	<u>EACH</u>	<u>LOCATION</u>		<u>OFFSET</u>	
	1	2134+60.85	RT		REMARKS
54248510	CONCRETE COLLAR				
	<u>CU YD</u>	<u>LOCATION</u>		<u>OFFSET</u>	
	0.75	2134+60.85	RT		REMARKS *ESTIMATED QUANTITY

ITEM NO	DESCRIPTION	UNIT	LOCATION	OFFSET	REMARKS
61100500	EXPLORATION TRENCH 52" DEPTH				
	<u>FOOT</u>	<u>LOCATION</u>		<u>OFFSET</u>	
	100	2123+50 TO 2124+50	LT		
	100	2123+50 TO 2124+50	RT		
	200	TOTAL			
61100605	MISCELLANEOUS CONCRETE				
	<u>CU YD</u>	<u>LOCATION</u>		<u>OFFSET</u>	
	0.22	2124+25	LT		REMARKS SLOPEWALL FOR FIELD TILE
63200310	GUARDRAIL REMOVAL				
	<u>FOOT</u>	<u>LOCATION</u>		<u>OFFSET</u>	
	237.5	2122+59 TO 2124+98	RT		
	287.5	2122+94.2 TO 2125+84.2	LT		
	425	2129+19.7 TO 2133+45.2	LT		
	950	TOTAL			
63500105	DELINEATORS				
	<u>EACH</u>	<u>LOCATION</u>		<u>OFFSET</u>	
	2	2124+03	LT & RT		REMARKS
66600105	FURNISHING AND ERECTING RIGHT OF WAY MARKERS				
	<u>EACH</u>	<u>LOCATION</u>		<u>OFFSET</u>	
	1	2121+29	68.9' LT		
	1	2122+50	75' LT		
	1	2122+50	50.69' RT		
	1	2123+50	90' RT		
	1	2123+75	90' RT		
	1	2124+50	90' RT		
	1	2125+00	70' RT		
	1	2130+00	70' RT		
	1	2131+00	90' RT		
	1	2131+50	90' LT		
	1	2132+16	32.88' LT		
	1	2132+16	90' RT		
	1	2133+50	37.22' LT		
	1	2133+50	90' RT		
	1	2133+83	145.56' LT		
	1	2134+18	102.74' RT		
	16	TOTAL			
66700305	PERMANENT SURVEY MARKERS, TYPE II				
	<u>EACH</u>	<u>LOCATION</u>		<u>OFFSET</u>	
	2	ENTIRE JOB			REMARKS CONTACT SURVEY DEPARTMENT
70300100	SHORT-TERM PAVEMENT MARKING				
	<u>FOOT</u>	<u>LOCATION</u>		<u>OFFSET</u>	
	4	2123+83 TO 2124+08	CL		REMARKS YELLOW
	8	2123+83 TO 2124+08	EOP		WHITE
	4	2130+59 TO 2131+16	CL		YELLOW
	8	2130+60 TO 2131+17	EOP		WHITE
	24	TOTAL			
70301000	WORK ZONE PAVEMENT MARKING REMOVAL				
	<u>SQ FT</u>	<u>LOCATION</u>		<u>OFFSET</u>	
	1.33	2123+83 TO 2124+08	CL		
	2.66	2123+83 TO 2124+08			
	1.33	2130+59 TO 2131+16	CL		
	2.66	2130+59 TO 2131+16			
	7.98	TOTAL			

78001110 PAINT PAVEMENT MARKING - LINE 4"					
FOOT	LOCATION		OFFSET		REMARKS
590	2122 + 32	TO 2134 + 14	CL		yellow skip dash (2 applications)
2363	2122 + 32	TO 2134 + 14	LT		white edge lines (2 applications)
2297	2122 + 41	TO 2133 + 90	RT		white edge lines (2 applications)
5250	TOTAL				

78100100 RAISED REFLECTIVE PAVEMENT MARKER			
EACH	LOCATION	OFFSET	REMARKS
1	2123 + 90		
1	2130 + 80		
2	TOTAL		

X0976500 END SECTIONS TO BE REMOVED			
EACH	LOCATION	OFFSET	REMARKS
2	2124 + 03		EXISTING PCC 5'X5' BOX CULV END SEC

X4420500 TEMPORARY PAVEMENT PATCH			
SQ YD	LOCATION	OFFSET	REMARKS
72	2123 + 83	TO 2124 + 08	
165	2130 + 59	TO 2131 + 16	
237	TOTAL		

Z0005400 BREAKER-RUN CRUSHED STONE			
TON	LOCATION	OFFSET	REMARKS
93	2124 + 03		12" CA 2 W/ 6" CAP

Z0017100 DOWEL BARS			
EACH	LOCATION	OFFSET	REMARKS
10	2123 + 83		
10	2124 + 08		
10	2130 + 59		
10	2130 + 88		
10	2131 + 16		
50	TOTAL		TO BE USED AS EXISTING PCC PAVEMENT ALLOWS

Z0029001 GRATED CULVERT EXTENSION, NO 1			
EACH	LOCATION	OFFSET	REMARKS
6	2124 + 03	RT & LT	SEE DETAIL SHEET

Z0075300 TIE BARS			
EACH	LOCATION	OFFSET	REMARKS
26	2123 + 83	TO 2124 + 08	
58	2130 + 59	TO 2131 + 16	
84	TOTAL		

HORIZONTAL & VERTICAL CONTROL

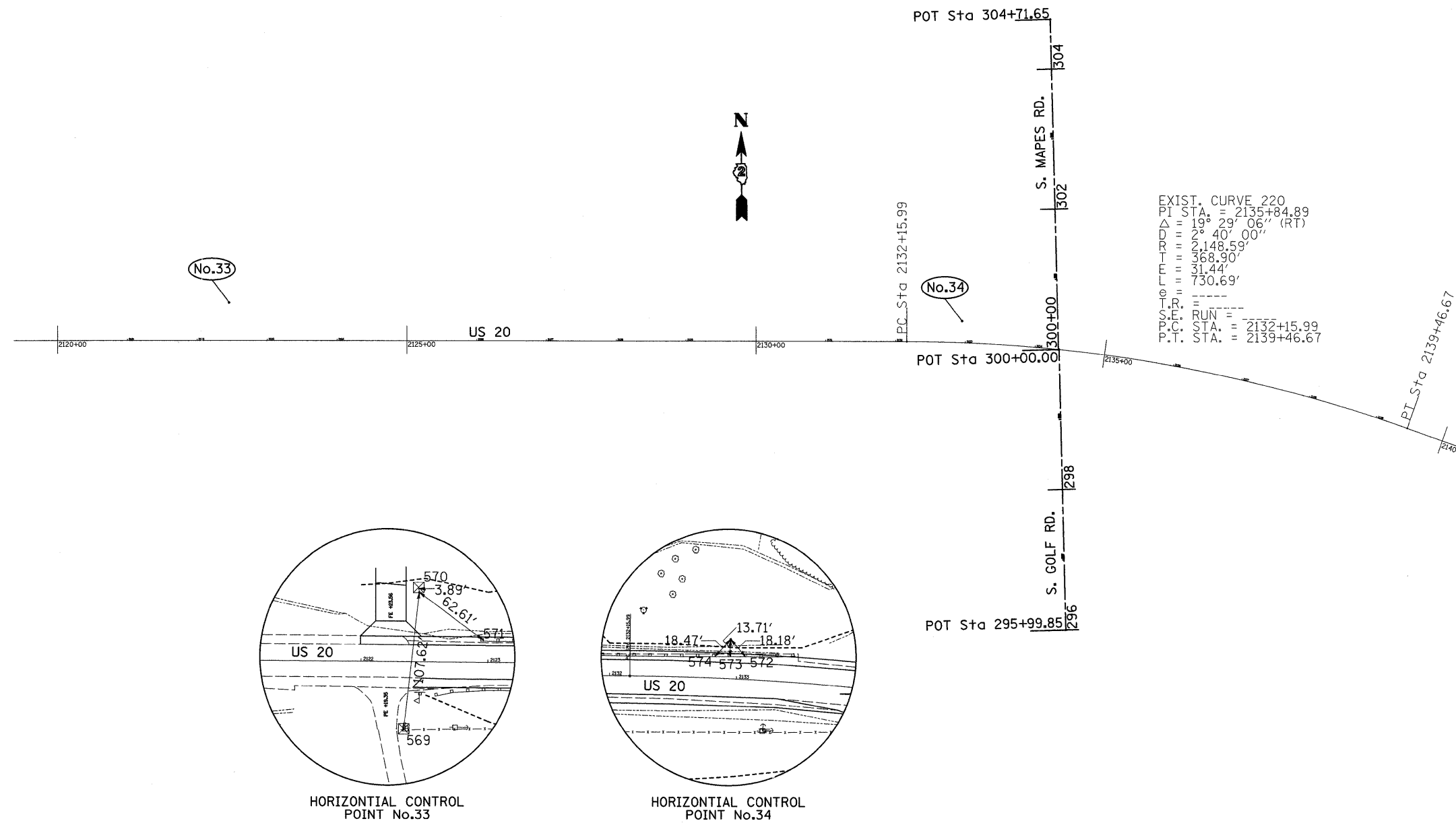

FILE NAME =	USER NAME = dosadd	DESIGNED -	REVISED -	STATE OF ILLINOIS DEPARTMENT OF TRANSPORTATION	SCALE:	SHEET NO. OF SHEETS STA. TO STA.	F.A.P. RTE.	SECTION	COUNTY	TOTAL SHEETS	SHEET NO.
ct\pw_work\pwwdot\dosadd\dms34517\s11806	vc.dgn	DRAWN -	REVISED -				301	24T-5	JODAVIESS	43	13
	PLOT SCALE = 50.0000' / IN.	CHECKED -	REVISED -				CONTRACT NO. 64C69				
	PLOT DATE = Wed Oct 08 13:42:44 2008	DATE -	REVISED -				FED. ROAD DIST. NO. 2 ILLINOIS FED. AID PROJECT				

HORIZONTAL & VERTICAL CONTROL

CURVE POINT NUMBERS					
CHAIN	CURVE	PI	CC	PC	PT
US20	220	220	221	222	223

HORIZONTAL CONTROL POINTS							
POINT	NORTH	EAST	ELEVATION	CHAIN	STATION	OFFSET	DESCRIPTION
33	2072821.5884	2332040.4848	928.6840	US20	2122+45.5221	54.4982' LT	GPS CONTROL POINT, REBAR
34	2072788.1330	2333089.9610	947.1230	US20	2132+94.1242	31.0864' LT	GPS CONTROL POINT, REBAR

Chain US20 contains:
200 CUR 210 CUR 220 CUR 230 CUR 240 48

Beginning chain US20 description

Point 200 N 2,068,837.1148 E 2,313,467.4657 Sta 1921+22.8822

Course from 200 to PC 210 47° 17' 27.2685" Dist 5,626.2302'

Curve Data

Curve 220
P.I. Station 2135+84.8918 N 2,072,756.1149 E 2,333,379.3629
Delta = 19° 29' 05.7767" (RT)
Degree = 2° 40' 00.0000"
Tangent = 368.9048'
Length = 730.6852'
Radius = 2,148.5917'
External = 31.4397'
Long Chord = 727.1692'
Mid. Ord. = 30.9863'
P.C. Station 2132+15.9870 N 2,072,759.1384 E 2,333,010.4705
P.T. Station 2139+46.6722 N 2,072,630.2172 E 2,333,726.1201
C.C. N 2,070,610.6188 E 2,332,992.8611

Course from PT 220 to PC 230 109° 57' 16.2920" Dist 1,659.5416'

Point 48 N 2,072,675.8691 E 2,340,073.4740 Sta 2204+97.6146

Ending chain US20 description

BENCH MARKS							
POINT	NORTH	EAST	ELEVATION	CHAIN	STATION	OFFSET	DESCRIPTION
419	2072712.9970	2332577.1070	931.8270	US20	2127+83.0163	49.6915' RT	POWER POLE, RAIL ROAD SPIKE
420	2072679.5107	2333205.6733	952.0080	US20	2134+18.6132	68.7834' RT	POWER POLE, RAIL ROAD SPIKE
421	2072499.0949	2334011.8644	1000.9150	US20	2142+60.0101	25.733' RT	BOX CULVERT, CHISELED SQUARE
422	2071984.5770	2335469.2233	1079.6020	US20	2158+00.6945	31.2242' RT	POWER POLE, RAIL ROAD SPIKE
423	2072023.2755	2335957.7286	1061.2350	US20	2162+80.8260	32.1754' RT	POWER POLE, RAIL ROAD SPIKE
424	2072450.6604	2337171.7959	1008.3140	US20	2175+67.0444	15.3602' LT	BOX CULVERT, CHISELED SQUARE
425	2072704.8632	2338075.1129	996.3950	US20	2185+01.9808	29.5682' LT	BOX CULVERT, CHISELED SQUARE

REFERENCE TIES				
POINT	CHAIN	STATION	OFFSET	DESCRIPTION
569	US20	2122+34.1843	52.5215' RT	R.O.W. MARKER
570	US20	2122+44.9562	58.3468' LT	R.O.W. MARKER
571	US20	2122+96.1105	17.6071' LT	SHINER, GUARDPOST
572	US20	2133+06.3693	17.7867' LT	BOLT, GUARDRAIL
573	US20	2132+94.0196	17.3736' LT	BOLT, GUARDRAIL
574	US20	2132+82.3786	16.9374' LT	BOLT, GUARDRAIL

PLAN SURVEYED BY DATE
 PLOTTED BY DATE
 CHECKED BY DATE
 RT. OF WAY CHECKED BY DATE
 CADD FILE NAME NO.

PROFILE SURVEYED BY DATE
 PLOTTED BY DATE
 CHECKED BY DATE
 STRUCTURE NOTATIONS DRWD BY DATE
 NO.

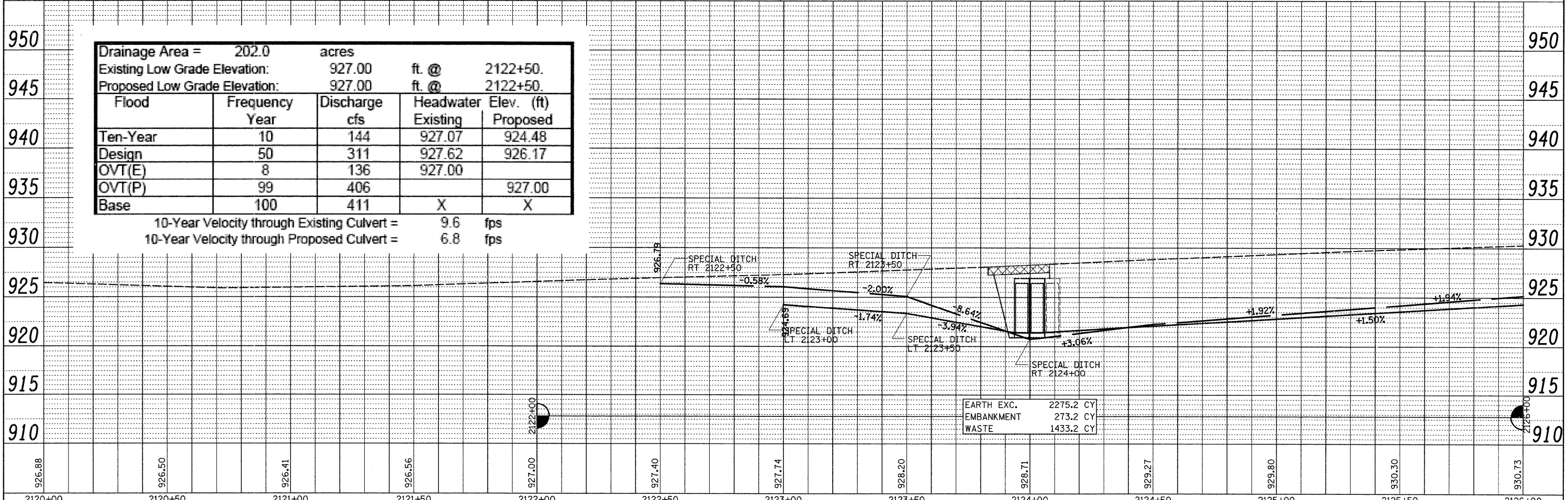
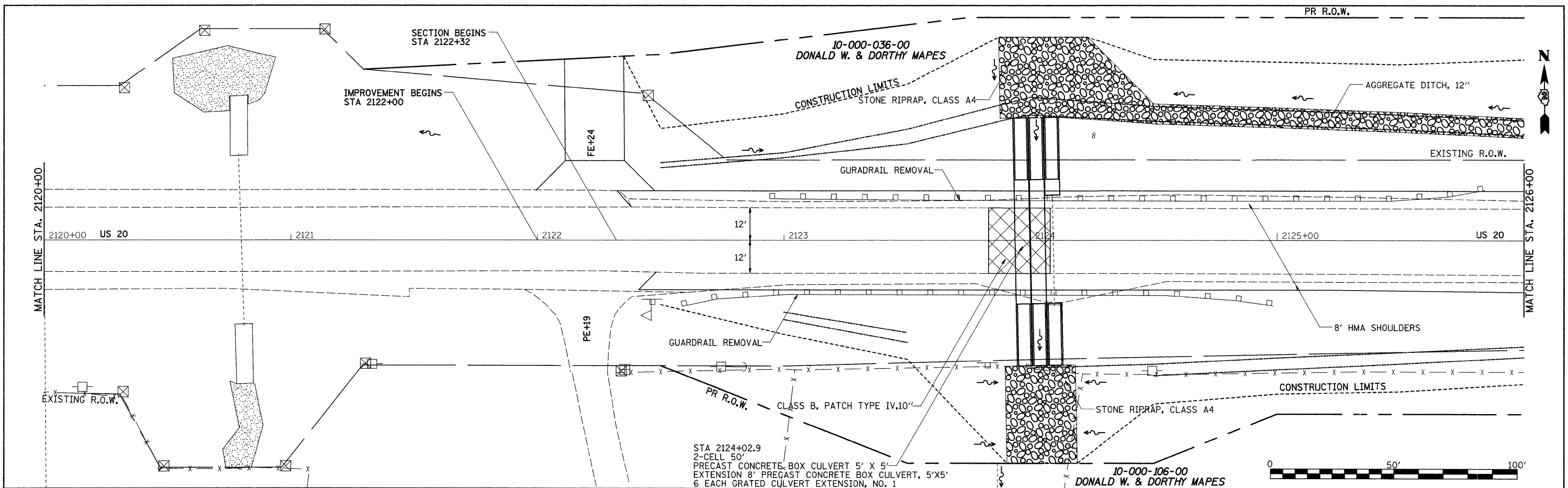

Drainage Area =		202.0		acres	
Existing Low Grade Elevation:		927.00		ft. @ 2122+50.	
Proposed Low Grade Elevation:		927.00		ft. @ 2122+50.	
Flood Year	Frequency	Discharge cfs	Headwater Elev. (ft)		
Ten-Year Design	10	144	Existing	Proposed	
OVT(E)	50	311	927.07	924.48	
OVT(P)	8	136	927.62	926.17	
OVT(P)	99	406	927.00		
Base	100	411	X	X	

10-Year Velocity through Existing Culvert = 9.6 fps
 10-Year Velocity through Proposed Culvert = 6.8 fps

PLAN	SURVEYED	BY	DATE
	PLOTTED		
	CHECKED		
	RT. OF WAY		
	CHECKED		
	NO.		
	CADD FILE NAME		

PROFILE	SURVEYED	BY	DATE
	PLOTTED		
	CHECKED		
	EM. NOTED		
	STRUCTURE NOTATIONS		
	CPRO		
	NO.		

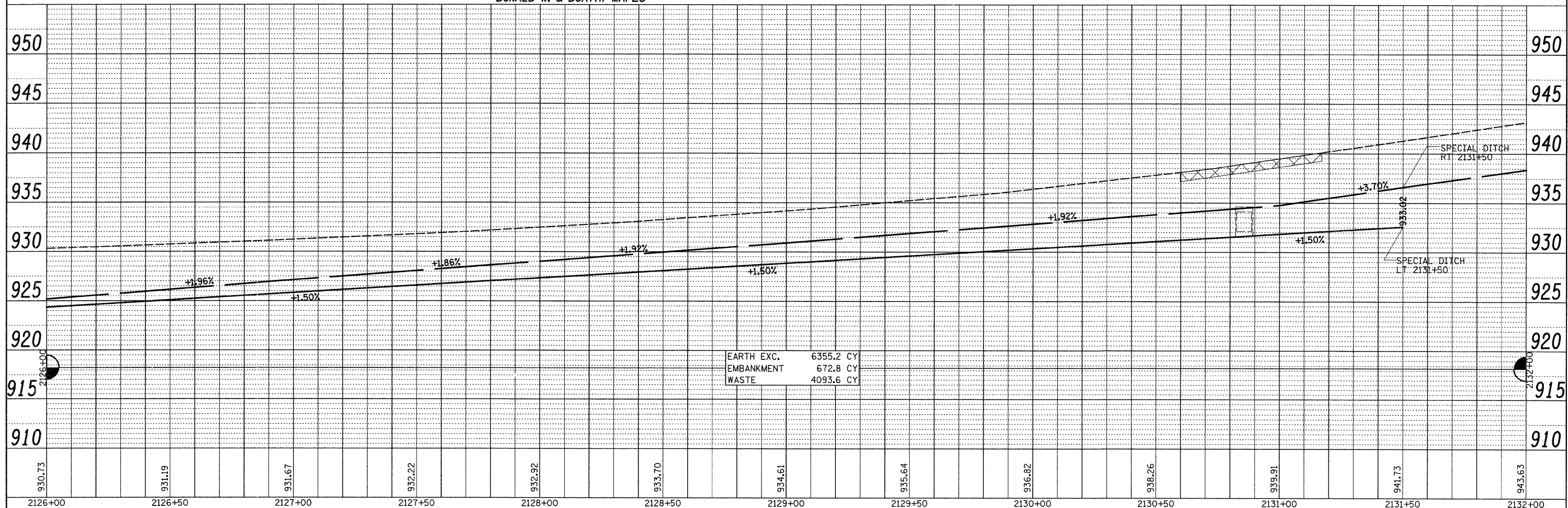
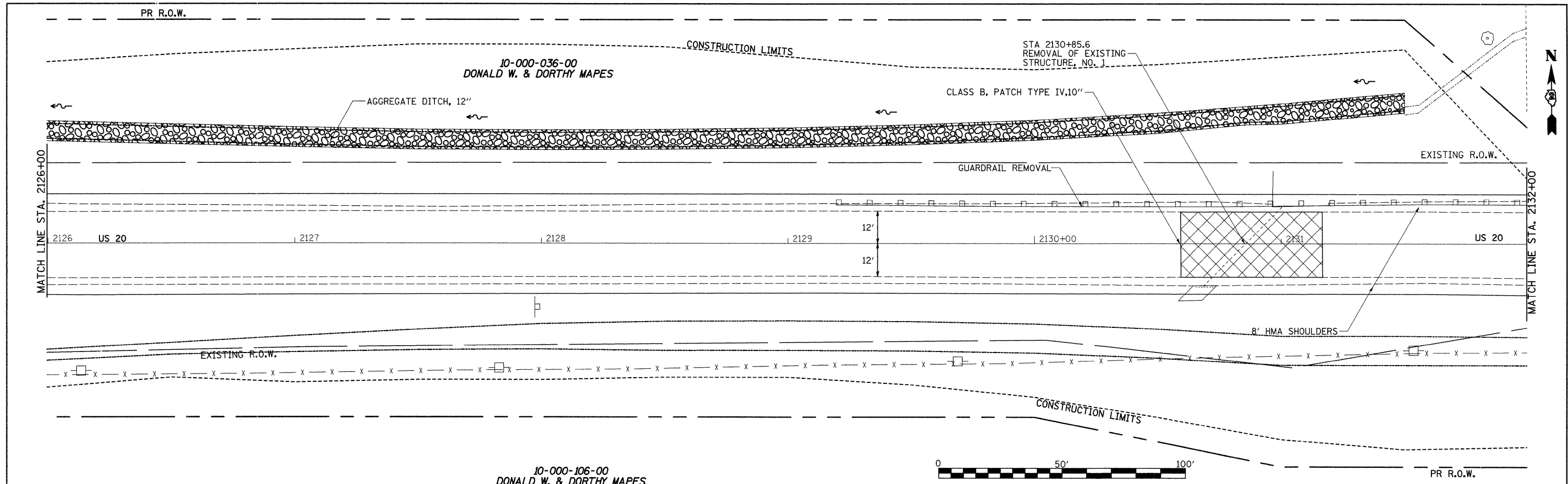

FILE NAME =	USER NAME = dossed	DESIGNED -	REVISED -	STATE OF ILLINOIS DEPARTMENT OF TRANSPORTATION	US 20	F.A.P. RTE.	SECTION	COUNTY	TOTAL SHEETS	SHEET NO.	
ct:\pw\work\pwi\dot\dossed\dms34517\sl1886p\dgn	PLT SCALE = 20.0000' / IN.	DRAWN -	REVISED -			301	24T-5	JODAVIESS	43	16	
	PLT DATE = Wed Oct 08 13:47:45 2008	CHECKED -	REVISED -			CONTRACT NO. 64C69					
		DATE -	REVISED -			FED. ROAD DIST. NO. 2 ILLINOIS FED. AID PROJECT					

PLAN SURVEYED BY: DATE: PLOTTED BY: DATE: CHECKED BY: DATE: RT. OF WAY CHECKED BY: DATE: CADD FILE NAME: NO.:

PROFILE SURVEYED BY: DATE: PLOTTED BY: DATE: CHECKED BY: DATE: RT. OF WAY CHECKED BY: DATE: STRUCTURE NOTATIONS CHRD NO.:

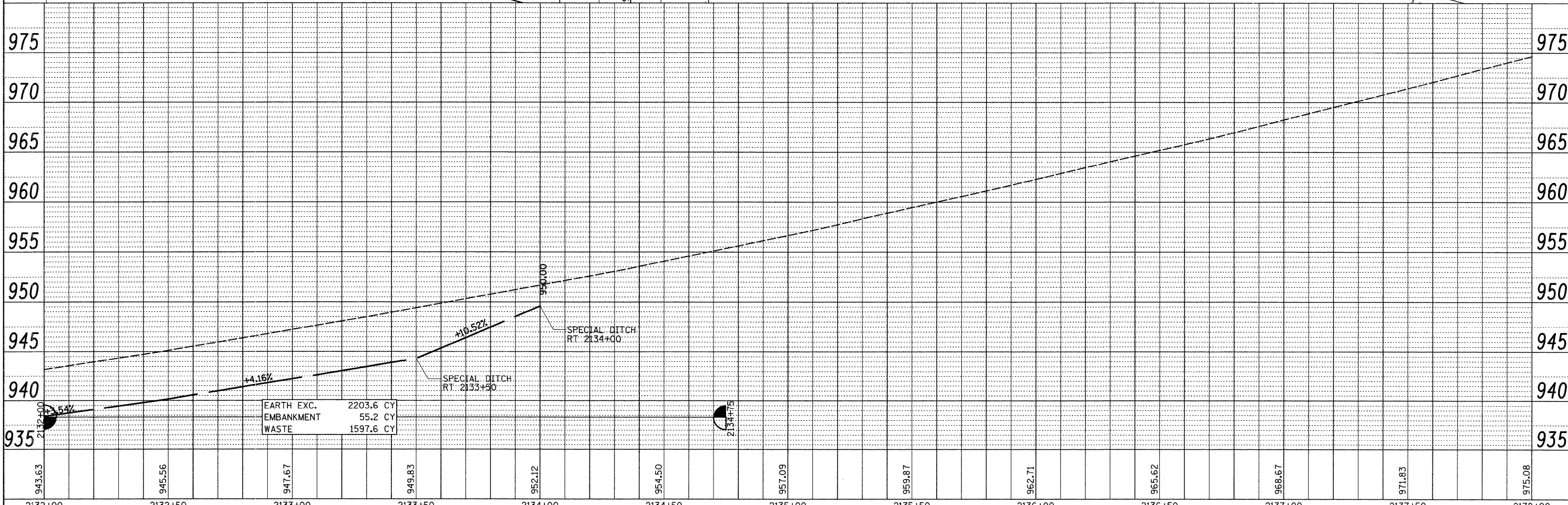
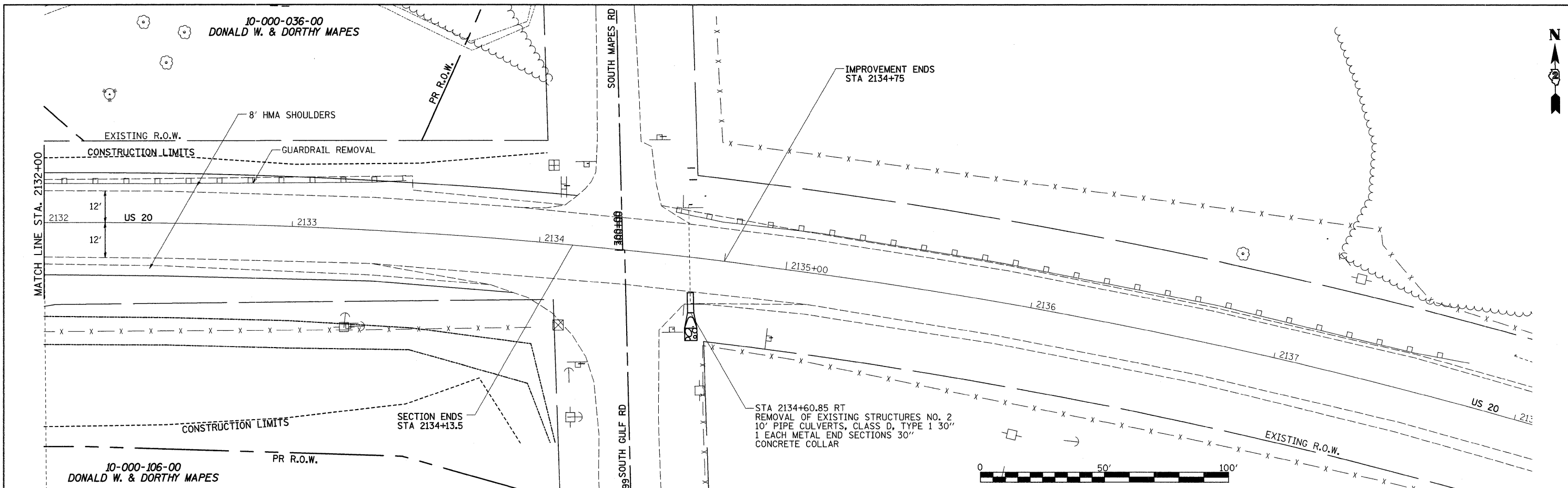

FILE NAME =	USER NAME = dssdd	DESIGNED -	REVISED -	STATE OF ILLINOIS DEPARTMENT OF TRANSPORTATION	US 20	F.A.P. RTE.	SECTION	COUNTY	TOTAL SHEETS	SHEET NO.	
es\pw_work\p\widot\dssdd\dms34517\sl1886p\dgn		DRAWN -	REVISED -			301	24T-5	JODAVIESS	43	17	
PLOT SCALE = 20.0000' / IN.		CHECKED -	REVISED -			CONTRACT NO. 64C96					
PLOT DATE = Wed Oct 08 13:47:45 2008		DATE -	REVISED -			FED. ROAD DIST. NO. 2 ILLINOIS FED. AID PROJECT					
SCALE: 1:20		SHEET NO. OF SHEETS		STA. 2132+00 TO STA. 2138+00							

10-000-106-00
DONALD W. & DORTHY MAPES

10-000-036-00
DONALD W. & DORTHY MAPES



PLAN	SURVEYED	DATE
	PLOTTED	
	CHECKED	
	BY	
	NOTE BOOK NO.	
	CADD FILE NAME	

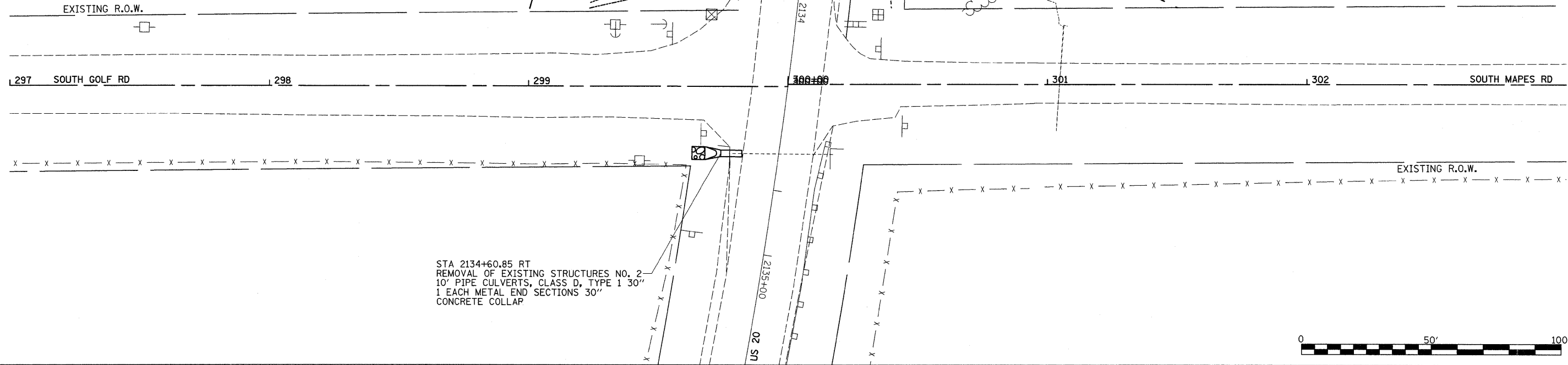

PROFILE	SURVEYED	DATE
	PLOTTED	
	CHECKED	
	BY	
	NOTE BOOK NO.	
	STRUCTURE NOTATIONS CHKD	

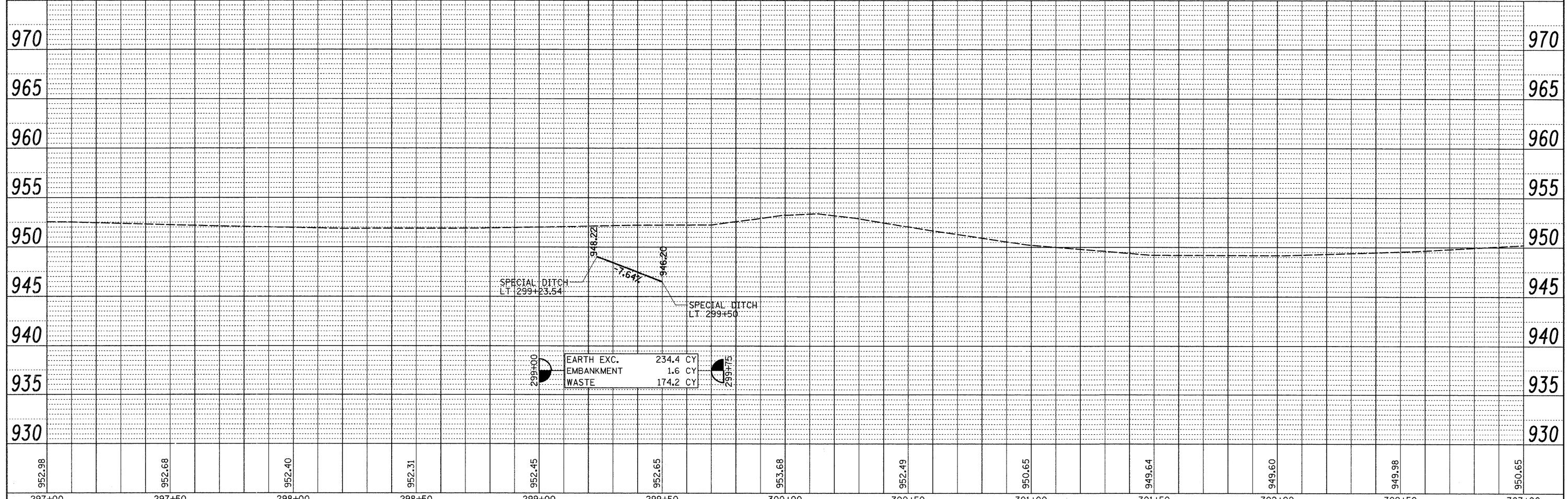

FILE NAME =	USER NAME = dossed	DESIGNED -	REVISED -	STATE OF ILLINOIS DEPARTMENT OF TRANSPORTATION	SOUTH GOLF RDSOUTH MAPES RD				F.A.P. RTE.	SECTION	COUNTY	TOTAL SHEETS	SHEET NO.
ca:\pwwork\pwwork\dossed\dms34517\sl1886pl.dgn		DRAWN -	REVISED -		301	24T-5	JODAVIESS	43	18				
PLOT SCALE = 20.0000' / IN.		CHECKED -	REVISED -		CONTRACT NO. 64C96								
PLOT DATE = Wed Oct 08 13:47:46 2008		DATE -	REVISED -		SCALE: 1:20	SHEET NO.	OF	SHEETS	STA. 297+00	TO STA. 303+00	FED. ROAD DIST. NO.	ILLINOIS	FED. AID PROJECT

EROSION, R.O.W., SEEDING

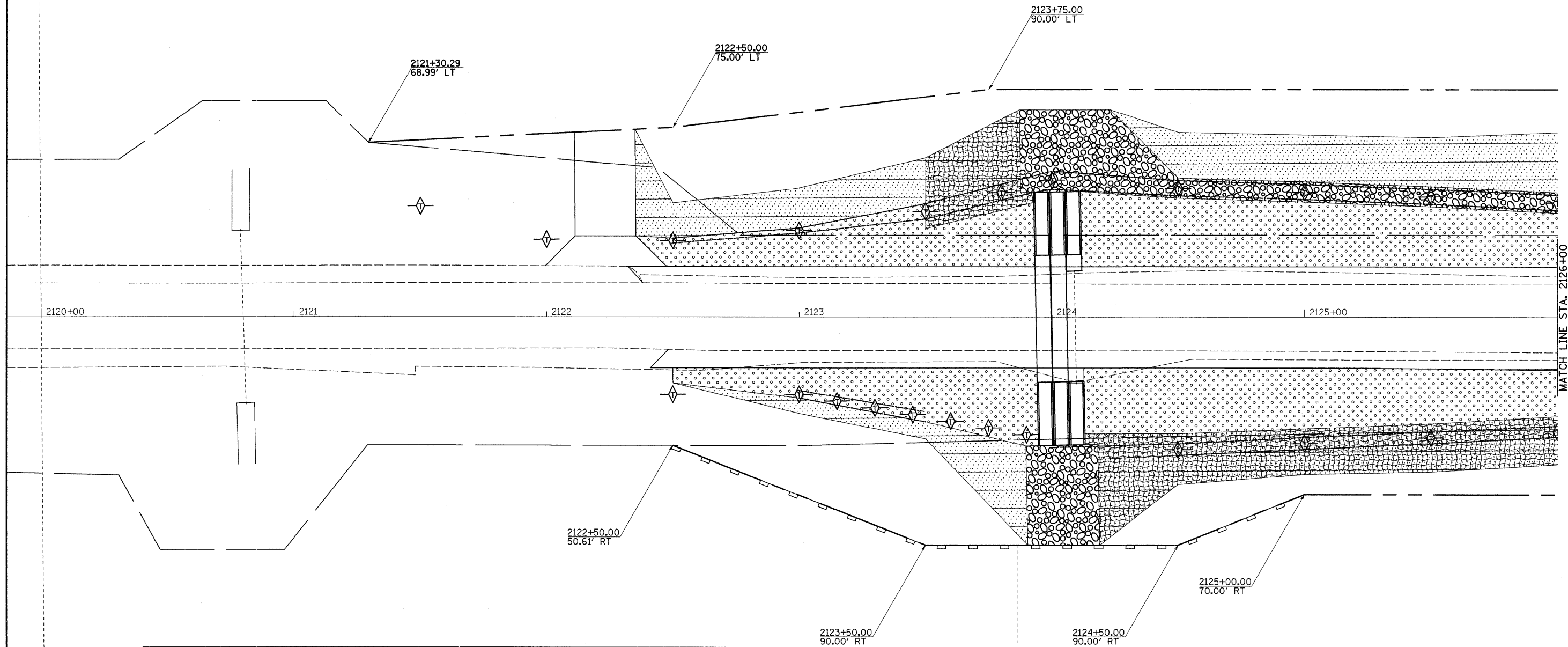

	CLASS 2A SEEDING		PERIMETER EROSION BARRIER
	CLASS 4 SEEDING		TEMP DITCH CHECK
	EROSION CONTROL BLANKET		

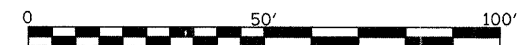

FILE NAME =	USER NAME = dosadd	DESIGNED -	REVISED -
ct:\pw_work\pw1dot\dosadd\dms34506\dl1806er.dgn		DRAWN -	REVISED -
PLOT SCALE = 20.0000' / IN.		CHECKED -	REVISED -
PLOT DATE = Wed Oct 08 13:58:01 2008		DATE -	REVISED -

**STATE OF ILLINOIS
DEPARTMENT OF TRANSPORTATION**

SCALE:		SHEET NO. OF SHEETS		US 20	
				STA.	TO STA.

F.A.P. RTE.	SECTION	COUNTY	TOTAL SHEETS	SHEET NO.
301	24T-5	JODAVIESS	43	19
CONTRACT NO. 64C69				
FED. ROAD DIST. NO.		ILLINOIS FED. AID PROJECT		

EROSION, R.O.W., SEEDING

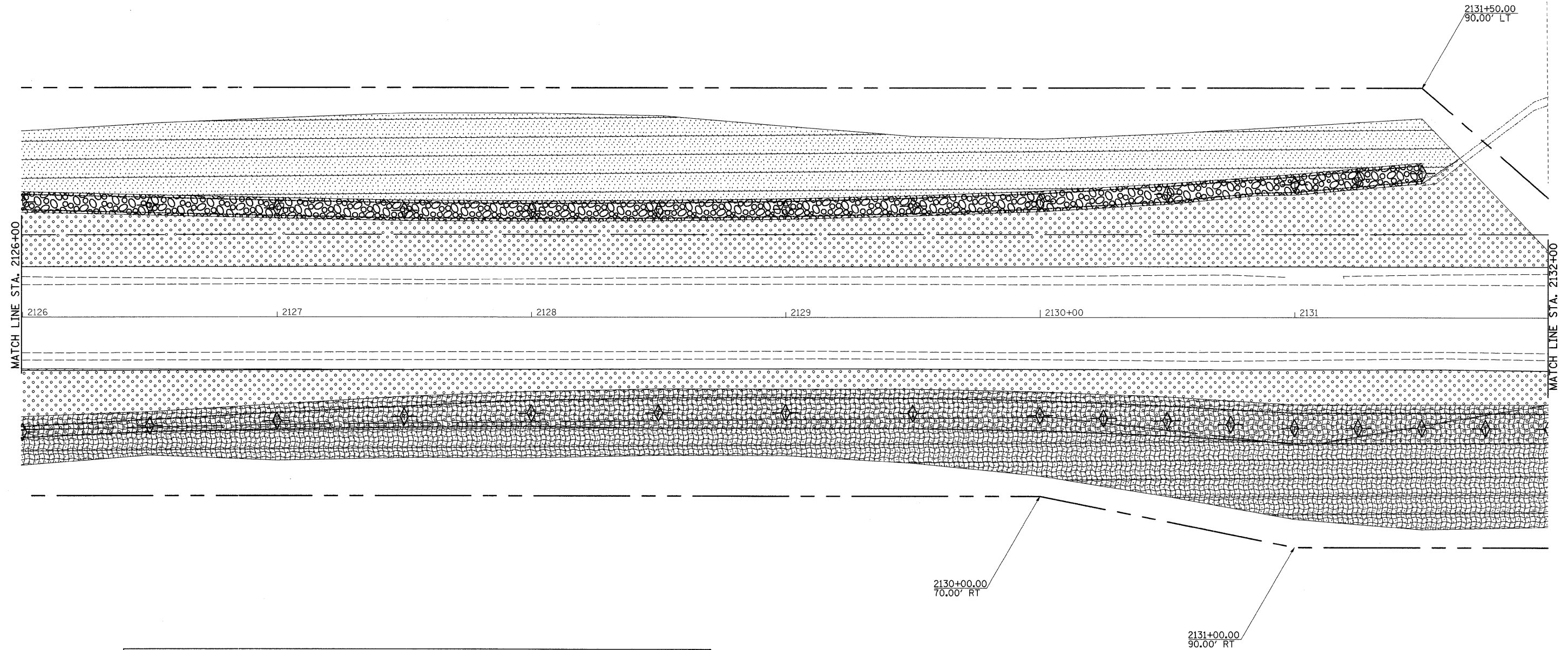

	CLASS 2A SEEDING		PERIMETER EROSION BARRIER
	CLASS 4 SEEDING		TEMP DITCH CHECK
	EROSION CONTROL BLANKET		

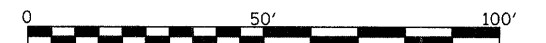

FILE NAME =	USER NAME = dssdd	DESIGNED -	REVISED -
ct:\pw_work\pwwork\dssdd\dms34506\dl1180	er.dgn	DRAWN -	REVISED -
	PLOT SCALE = 20.0000' / IN.	CHECKED -	REVISED -
	PLOT DATE = Wed Oct 08 13:58:03 2008	DATE -	REVISED -



STATE OF ILLINOIS
DEPARTMENT OF TRANSPORTATION

US 20			
SCALE:	SHEET NO.	OF SHEETS	STA. TO STA.

F.A.P. RTE.	SECTION	COUNTY	TOTAL SHEETS	SHEET NO.
301	24T-5	JODAVIESS	43	20
CONTRACT NO. 64C69				
FED. ROAD DIST. NO.		ILLINOIS FED. AID PROJECT		

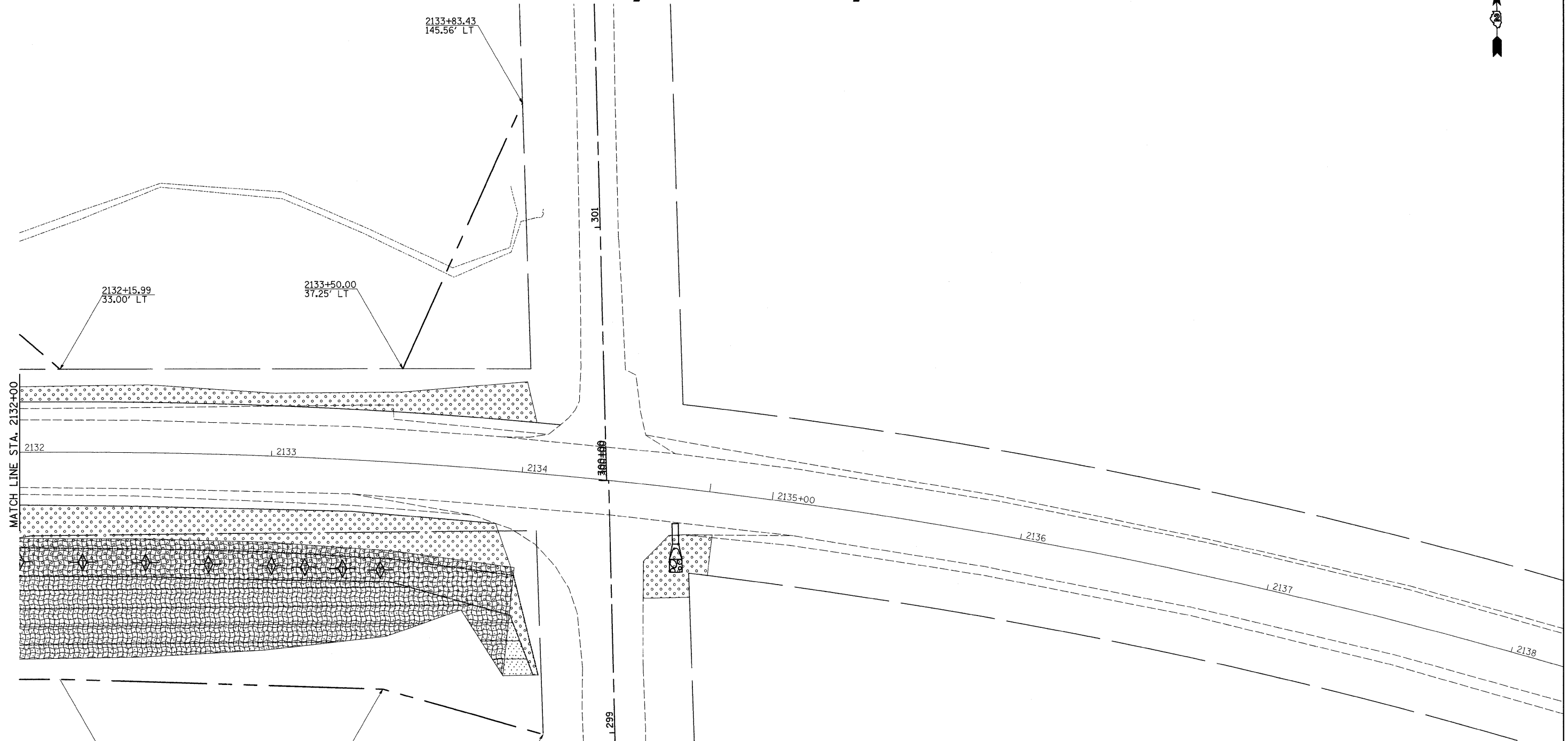
EROSION, R.O.W., SEEDING

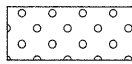
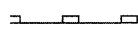
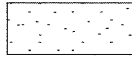

	CLASS 2A SEEDING		PERIMETER EROSION BARRIER
	CLASS 4 SEEDING		TEMP DITCH CHECK
	EROSION CONTROL BLANKET		

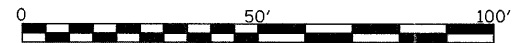

FILE NAME =	USER NAME = dosadd	DESIGNED -	REVISED -
ca\pwwork\pwwork\dosadd\dms34506\d11806er.dgn		DRAWN -	REVISED -
	PLOT SCALE = 20.0000' / IN.	CHECKED -	REVISED -
	PLOT DATE = Wed Oct 08 13:58:06 2008	DATE -	REVISED -



**STATE OF ILLINOIS
DEPARTMENT OF TRANSPORTATION**

US20				
SCALE:	SHEET NO.	OF	SHEETS	STA. TO STA.

F.A.P. RTE.	SECTION	COUNTY	TOTAL SHEETS	SHEET NO.
301	24T-5	JODAVIESS	43	21
FED. ROAD DIST. NO.			ILLINOIS FED. AID PROJECT	
CONTRACT NO. 64C69				

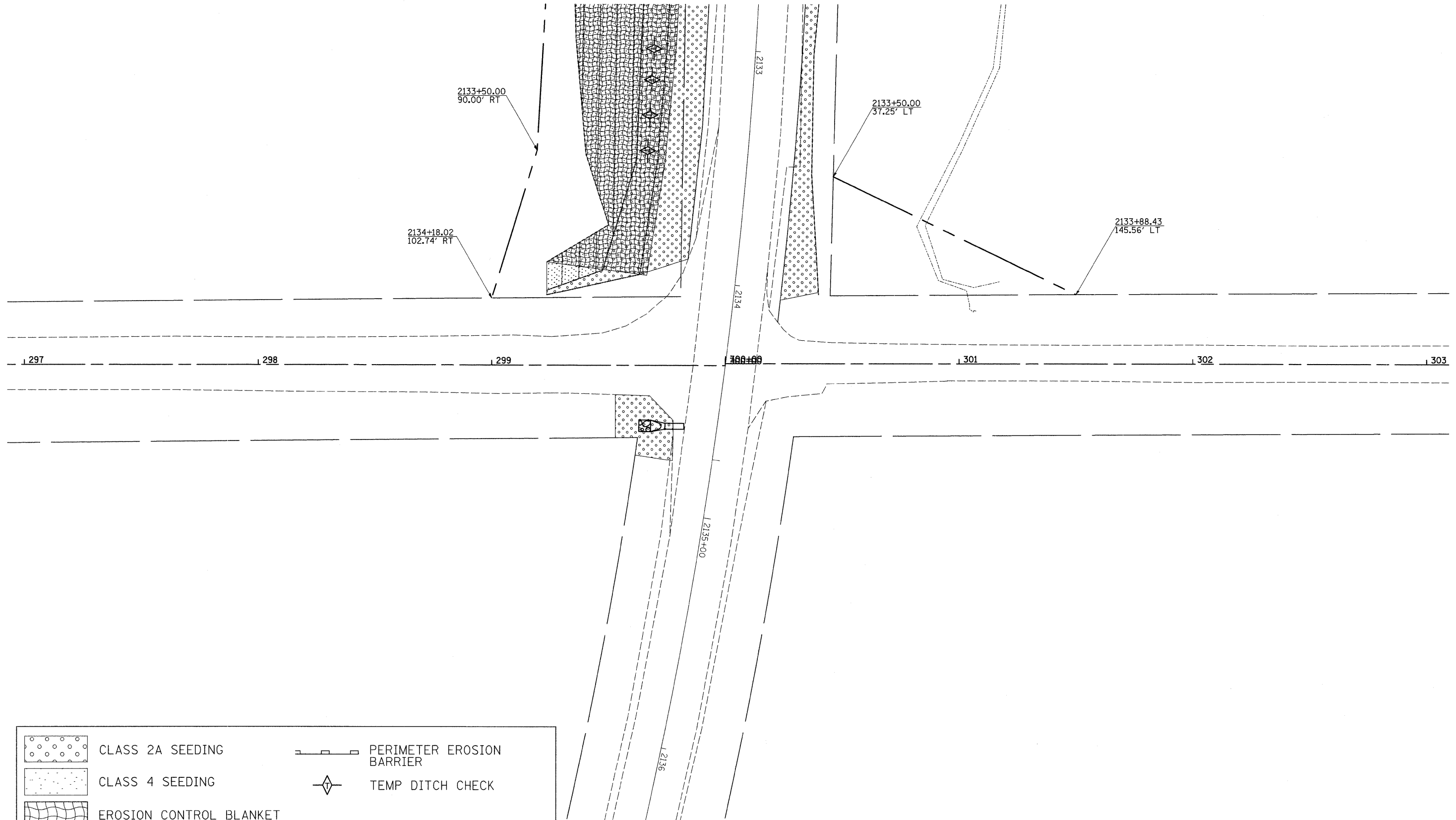
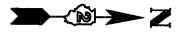
EROSION, R.O.W., SEEDING

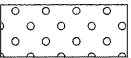
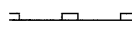

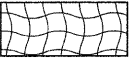
	CLASS 2A SEEDING		PERIMETER EROSION BARRIER
	CLASS 4 SEEDING		TEMP DITCH CHECK
	EROSION CONTROL BLANKET		

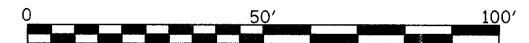

FILE NAME =	USER NAME = doasdd	DESIGNED -	REVISED -
c:\p\work\p\dot\d\doasdd\dms34506\d11806	er.dgn	DRAWN -	REVISED -
	PLOT SCALE = 20.0000' / IN.	CHECKED -	REVISED -
	PLOT DATE = Wed Oct 08 13:58:08 2008	DATE -	REVISED -

**STATE OF ILLINOIS
DEPARTMENT OF TRANSPORTATION**

US 20				
SCALE:	SHEET NO.	OF	SHEETS	STA. TO STA.

F.A.P. RTE.	SECTION	COUNTY	TOTAL SHEETS	SHEET NO.
301	24T-5	JODAVIESS	43	22
CONTRACT NO. 64C69				
FED. ROAD DIST. NO.		ILLINOIS FED. AID PROJECT		

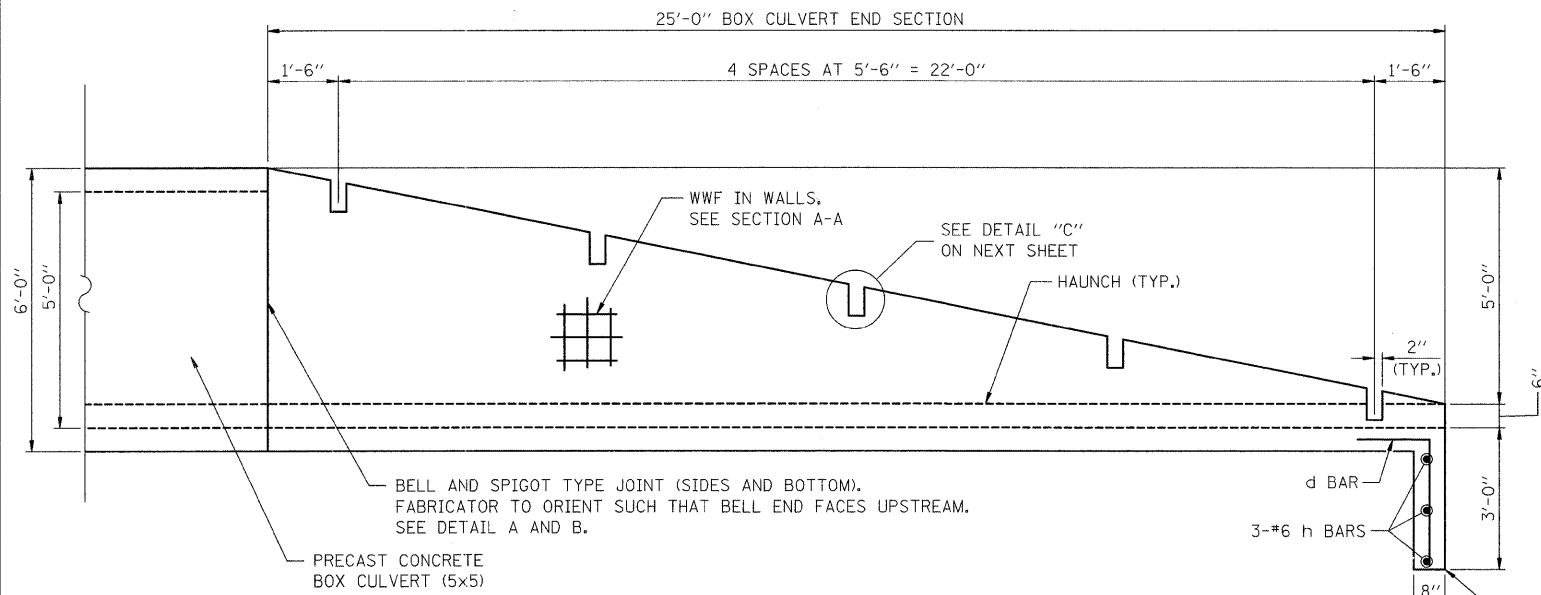

INLET/OUTLET ELEVATION
(3 END SECTIONS, EACH END
6 TOTAL)

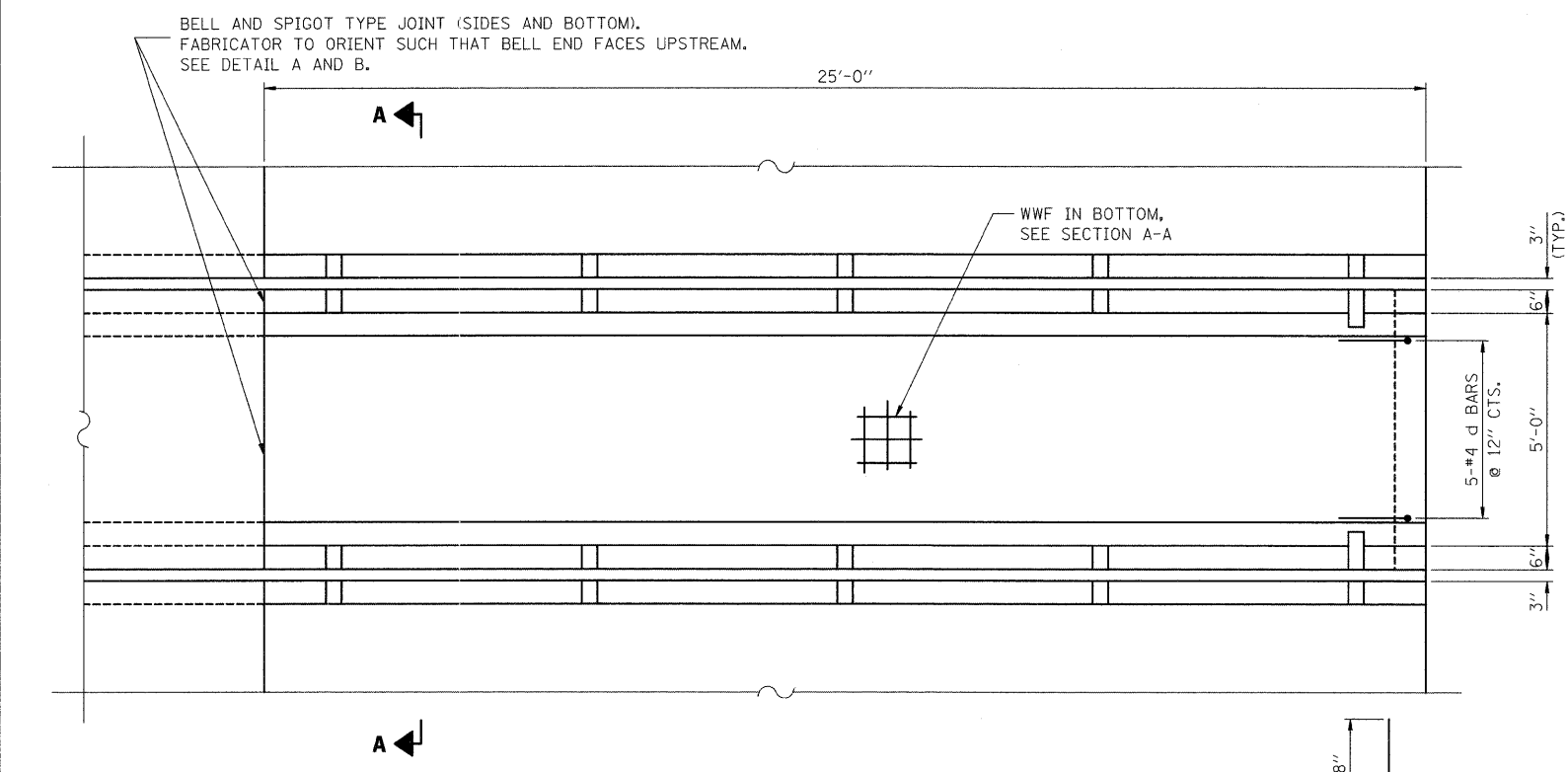

INLET/OUTLET PLAN
(3 END SECTIONS, EACH END
6 TOTAL)

BAR d

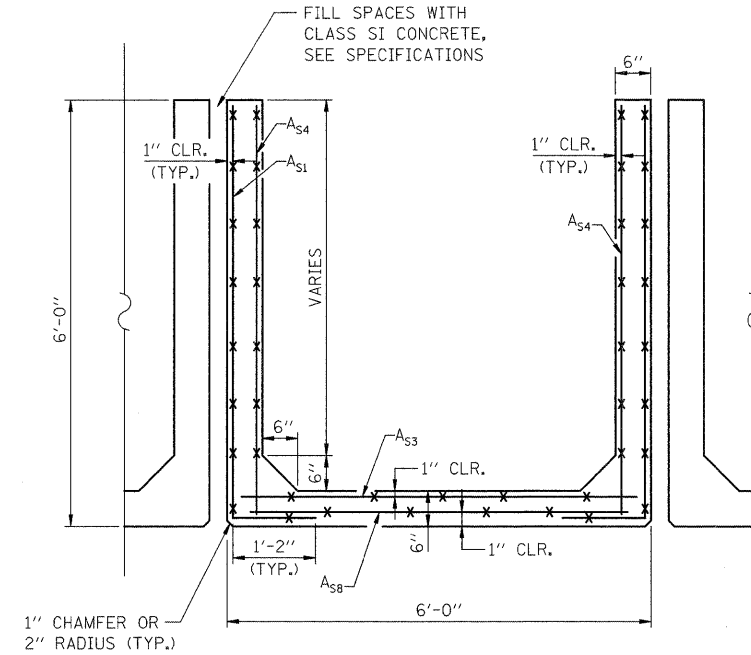

SECTION A-A
NOTE TO SCALE

MINIMUM AREA OF STEEL FOR A_{S1} , A_{S3} , A_{S4} , AND A_{S8} SHALL BE 0.16 IN²/FT EACH WAY. ACCEPTABLE PATTERNS INCLUDE:
WWF 3x3 D4xD4 OR WWF 6x6 D8xD8.

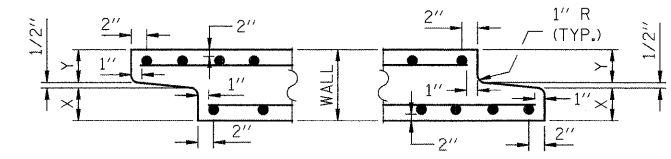

END SECTION IS SUBJECT TO VARIATION BY FABRICATOR.
DETAIL A NOTE TO SCALE (TYP. INLET END)
DETAIL B NOTE TO SCALE (TYP. OUTLET END)

NOTE: INLET AND OUTLET ENDS SHALL BE COMPATIBLE

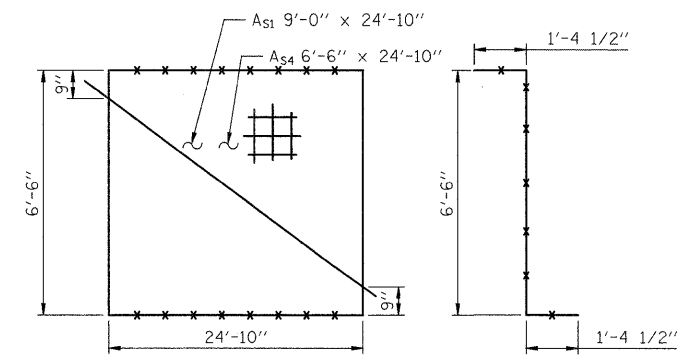

CUTTING DIAGRAM
 A_{S1}
 A_{S4}
BENDING DIAGRAM
 A_{S1} ONLY

**** GRATED CULVERT EXTENSION, NO. 1
BILL OF MATERIAL
FOR EACH SECTION**

BAR NO.	NO.	SIZE	LENGTH	SHAPE
d	5	#4	5'-4"	┌
h	3	#6	5'-8"	—
WWF 3x3 D4xD4 OR WWF 6x6 D8xD8				
PIECE	AREA		WEIGHT	
A_{S1}	9'-0" x 24'-10"		245	
A_{S3}	5'-8" x 24'-10"		155	
A_{S4}	6'-6" x 24'-10"		180	
A_{S8}	5'-8" x 24'-10"		155	
ITEM	UNIT	QUANTITY		
REINFORCEMENT BARS	POUND	80		
WWF	POUND	735		
CONCRETE	C.Y.	5.8		

** QUANTITIES GIVEN ARE FOR EACH END SECTION AND ARE GIVEN FOR INFORMATIONAL PURPOSES ONLY. MATERIALS WILL ALL BE PAID FOR UNDER "GRATED CULVERT EXTENSION, NO. 1"

GENERAL NOTES

REINFORCEMENT AND CLEAR COVER SHOWN ARE INTENDED FOR A PRECAST GRATED CULVERT EXTENSION, NO. 1 USING 5000 PSI MINIMUM CONCRETE STRENGTH. THERE SHALL NOT BE AN OPTION TO CAST IN PLACE.

REINFORCEMENT SHOWN HAS BEEN DETERMINED ADEQUATE FOR IN-SERVICE LOADS. FABRICATOR SHALL ADD ANY REINFORCEMENT NEEDED TO PREVENT DAMAGE DUE TO STRIPPING OF FORM WORK, HOISTING, OR SHIPPING.

FABRICATOR SHALL DETERMINE LOCATION(S) OF JOINTS (IF NEEDED) AND 2" DIAMETER HOLES FOR LIFTING DEVICES. IF JOINTS ARE NEEDED THEY SHALL BE VERTICAL, BELL AND SPIGOT JOINTS AS SHOWN ON THIS DRAWING. LONGITUDINAL BARS SHALL BE TERMINATED EITHER SIDE OF JOINT AS SHOWN ON THE DETAIL. COST OF FORMING THE JOINTS AND CUTTING LONGITUDINAL BARS SHALL BE INCLUDED UNDER THE PAY ITEM "GRATED CULVERT EXTENSION, NO.1".

WWF SHALL CONFORM TO ASTM A497.

GRATED CULVERT EXTENSIONS, NO. 1 SHALL BE CONSTRUCTED ACCORDING TO THE REQUIREMENTS OF SECTION 540 OF THE STANDARD SPECIFICATIONS EXCEPT AS MODIFIED HEREIN.

TYPICAL BOX CULVERT SECTION DIMENSIONS, MATERIALS, AND REINFORCEMENT DETAILS FOR GRATED CULVERT EXTENSIONS, NO. 1 SHALL BE ACCORDING TO THE REQUIREMENTS OF AASHTO M 259 OR M 273 AS REQUIRED FOR THE DESIGN OF THE PORTION OF THE CULVERT WITHIN THE LIMITS OF PRECAST CONCRETE BOX CULVERTS EXCEPT AS MODIFIED HEREIN.

CLASS SI CONCRETE MAY BE USED FOR CONSTRUCTION OF THE TOEWALL.

REINFORCEMENT BARS SHALL CONFORM TO THE REQUIREMENTS OF ASTM A 706 GR. 60 (IL MODIFIED). SEE SPECIAL PROVISIONS.



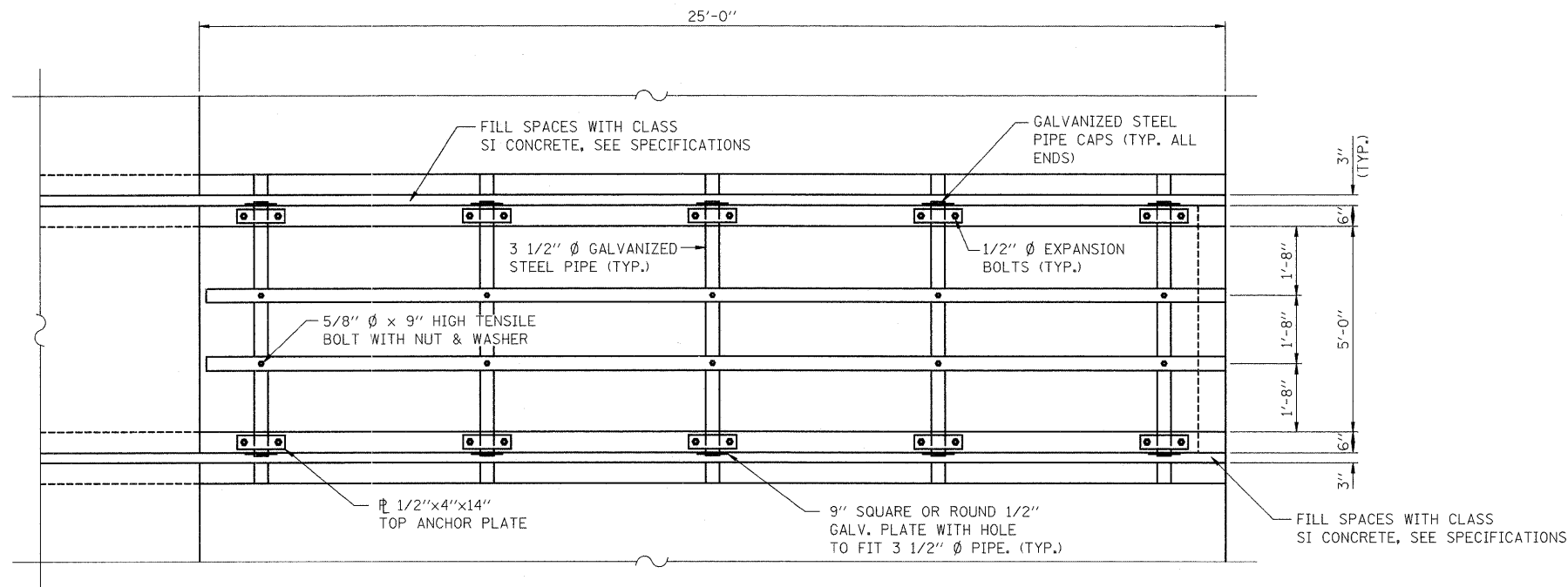

PIPE GRATE PLAN
(3 END SECTIONS, EACH END
6 TOTAL)

****GRATED CULVERT EXTENSION, NO. 1
BILL OF MATERIAL**

ITEM	UNIT	QUANTITY
3 1/2" Ø GALV. STEEL PIPE	EACH	2 @ 25'-2" 5 @ 6'-2"
1/2"x4"x14" GALV. ANCHOR PLATE	EACH	10
5/8"Ø x 9" GALV. BOLTS	EACH	10
1/2"Ø GALV. EXP. BOLTS	EACH	20
9" SQ. OR ROUND 1/2" GALV. PLATE	EACH	10
GAL. STEEL PIPE CAPS	EACH	14

** QUANTITIES GIVEN ARE FOR EACH GRATED CULVERT EXTENSION, NO. 1 FOR INFORMATIONAL PURPOSES ONLY. COST TO BE INCLUDED IN THE BID ITEM "GRATED CULVERT EXTENSIONS, NO. 1."

GENERAL NOTES

STEEL PIPES SHALL CONFORM TO A.S.T.M. A-53 (TYPE E OR S) GRADE B, SCHEDULE 40, & SHALL BE GALVANIZED CONFORMING TO A.S.T.M. A-120.

STEEL PLATES SHALL CONFORM TO AASHTO M-183 & SHALL BE GALVANIZED CONFORMING TO AASHTO M-111.

BOLTS, NUTS & WASHERS SHALL BE IN ACCORDANCE WITH ARTICLE 1006.08 OF THE STANDARD SPECIFICATIONS & SHALL BE GALVANIZED.

THE CONTRACT UNIT PRICE "EACH" FOR GRATED CULVERT EXTENSION, NO. 1 SHALL INCLUDE THE EXPANSION BOLTS, GALVANIZED PIPES, CLASS SI CONCRETE, BOLTS, NUTS, REINFORCEMENT, WASHERS & STEEL PLATES.

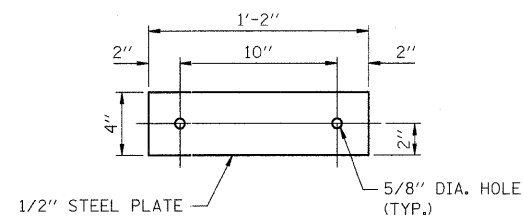

TOP ANCHOR PLATE
(10 EACH SECTION,
60 TOTAL)

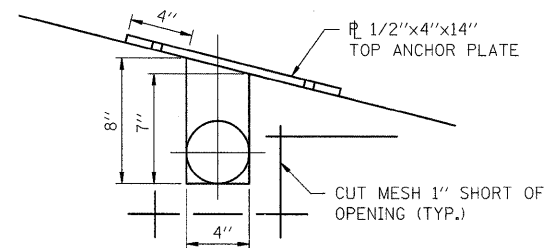

DETAIL "C"

FILE NAME =	USER NAME = dosadd	DESIGNED MGH	REVISED -	STATE OF ILLINOIS DEPARTMENT OF TRANSPORTATION	REGION 2 /DISTRICT 2 GRATED CULVERT EXTENSION STA. 2124 +09.22 STEEL GRATING DETAILS		F.A.P. RTE.	SECTION	COUNTY	TOTAL SHEETS	SHEET NO.
#FILES#	PLOT SCALE = 2.0000' / IN.	DRAWN WJH	REVISED -				301	24T-5	JODAVIESS	43	25
	PLOT DATE = Wed Oct 08 14:01:30 2008	CHECKED RGD	REVISED -		SCALE: N.T.S.	SHEET NO. 2 OF 2 SHEETS	STA.	TO STA.	CONTRACT NO. 64C69		
		DATE 7/28/2008	REVISED -		FED. ROAD DIST. NO. 2 ILLINOIS FED. AID PROJECT						



AGGREGATE DITCH FOR FLEXIBLE DITCH LINING

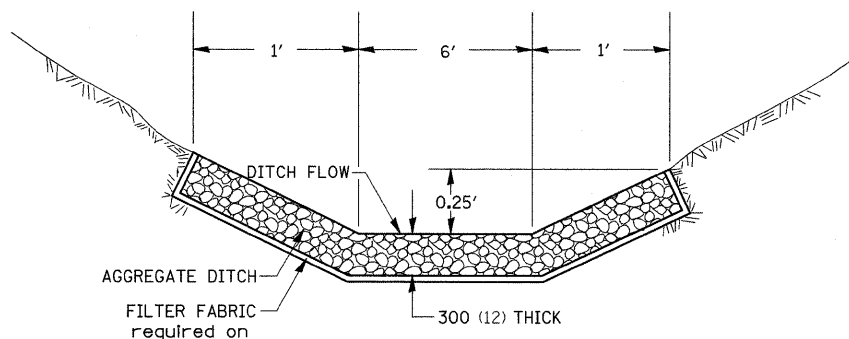

CLASS WILL BE REQUIRED ON THIS PROJECT AT THE LOCATION SHOWN ON THE PLANS.

THIS WORK SHALL BE DONE IN ACCORDANCE WITH SECTION 283. AGGREGATE DITCH WILL BE MEASURED FOR PAYMENT IN PLACE AND THE AREA COMPUTED IN SQUARE METERS (SQUARE YARD) OF ACTUAL SURFACE AREA. AGGREGATE DITCH WILL BE PAID FOR AT THE CONTRACT UNIT PRICE PER SQUARE METER (SQUARE YARD) FOR AGGREGATE DITCH, 300 mm (12").

ALL DIMENSIONS ARE IN MILLIMETERS (INCHES) UNLESS OTHERWISE NOTED.

REVISED - 11-01-07

AGGREGATE DITCH FOR FLEXIBLE DITCH LINING 21.4

HOT-MIX ASPHALT SHOULDER

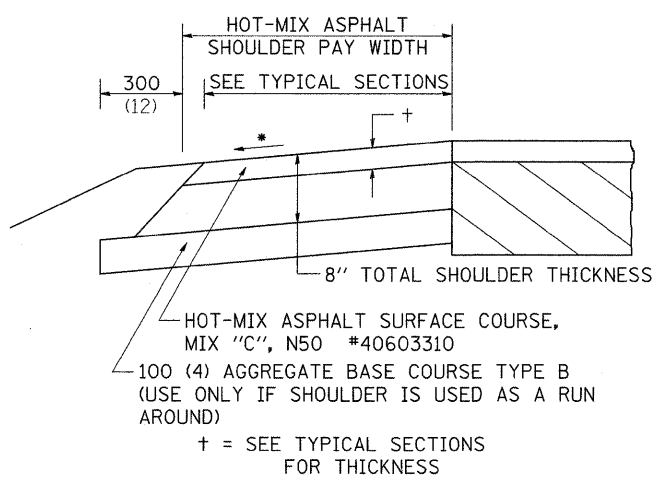

GENERAL NOTES

THE HOT-MIX ASPHALT SHOULDER SHALL BE CONSTRUCTED IN ACCORDANCE WITH SECTION 482 EXCEPT THE TOP LIFT SHALL BE HOT-MIX ASPHALT SURFACE COURSE, MIX "C", N50 #40603310. THE WORK WILL BE PAID FOR AT THE CONTRACT UNIT PRICE PER TON FOR HOT-MIX ASPHALT SURFACE COURSE, MIX "C", N50 #40603310 AND SQUARE YARD FOR HOT-MIX ASPHALT SHOULDERS OF THE THICKNESS SPECIFIED.

USE HOT-MIX ASPHALT SURFACE COURSE, MIX "C", N50 #40603310. WHEN RESURFACING EXISTING HOT-MIX ASPHALT SHOULDERS, THE THICKNESS IS SHOWN ON THE TYPICAL SECTIONS. THIS WORK WILL BE PAID FOR AT THE CONTRACT UNIT PRICE PER TON FOR HOT-MIX ASPHALT SURFACE COURSE, MIX "C", N50 #40603310.

REMOVAL OF MATERIAL FOR PLACEMENT OF THE HOT-MIX ASPHALT SHOULDER TO BE PAID FOR IN UNITS FOR EXCAVATING AND GRADING EXISTING SHOULDERS OR IN CUBIC YARDS FOR EARTH EXCAVATION OR EARTH EXCAVATION WIDENING.

* 4% WHEN MAINLINE IS ON TANGENT. FOR CROSS SLOPE ON SUPERELEVATION SECTION, SEE HIGHWAY STANDARD 482001 OR 482006.

ALL DIMENSIONS ARE IN MILLIMETERS (INCHES) UNLESS OTHERWISE NOTED.

REVISED - 11-01-07

HOT-MIX ASPHALT SHOULDER 23.4a

SLOPE WALL FOR FIELD TILE OUTLETS

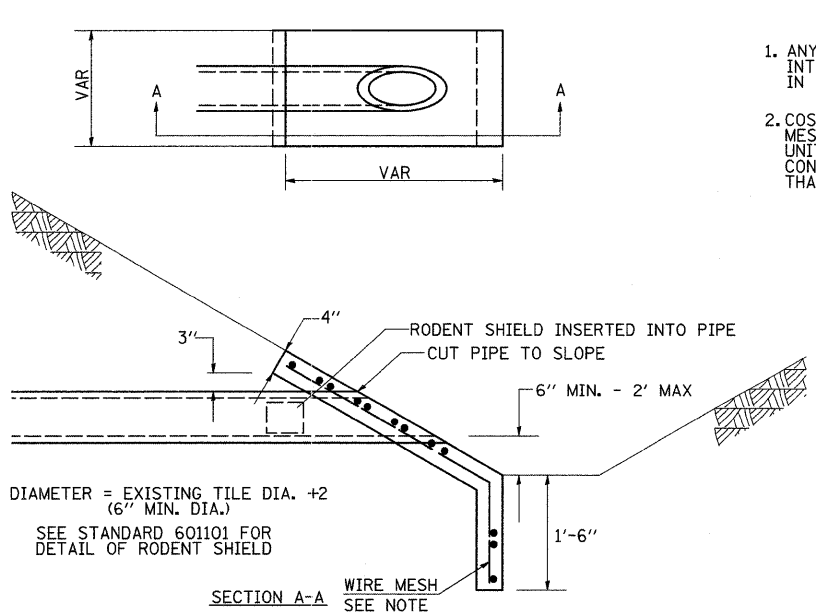

NOTES

- ANY STORM SEWER OR FIELD TILE OUTLET INTO A DITCH SHALL HAVE A HEADWALL BUILT IN ACCORDANCE WITH THIS DETAIL.
- COST OF FURNISHING AND INSTALLING WIRE MESH SHALL BE INCLUDED IN THE CONTRACT UNIT PRICE PER CUBIC YARD FOR MISCELLANEOUS CONCRETE. WIRE MESH TO WEIGH NOT LESS THAN 58# PER 100 SQ. FT.

REVISED - 1-24-07

SLOPE WALL FOR FIELD TILE OUTLETS 28.4

DELINEATOR AND POST ORIENTATION

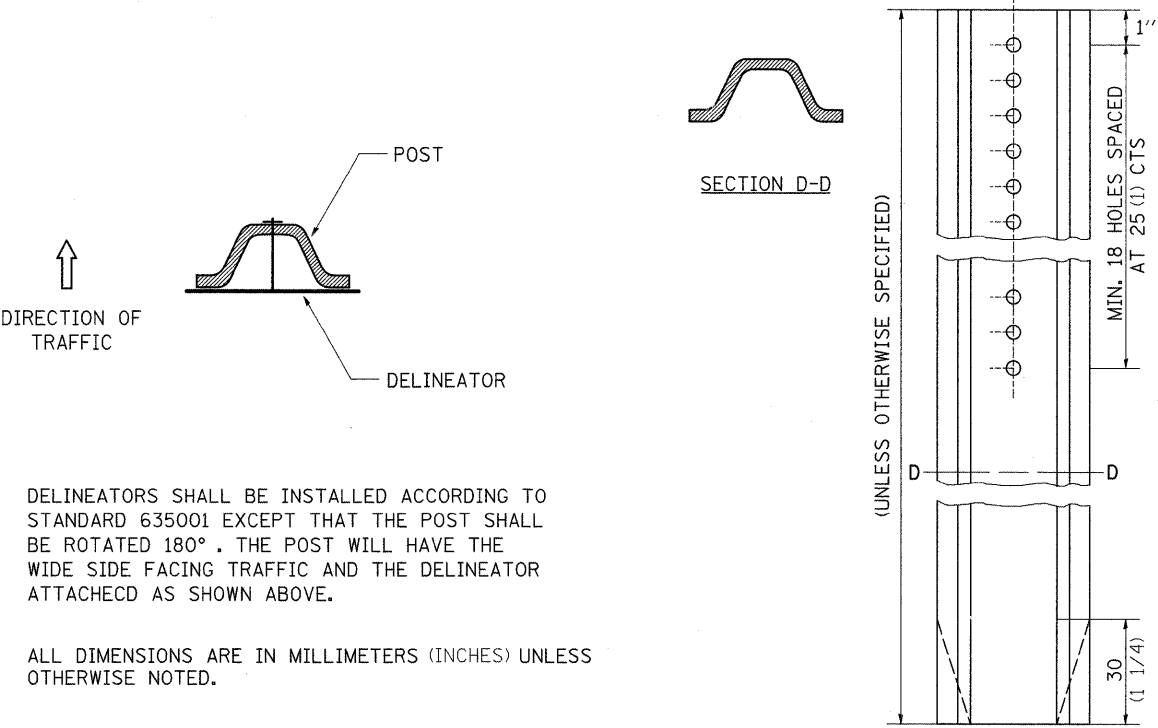

DELINEATORS SHALL BE INSTALLED ACCORDING TO STANDARD 635001 EXCEPT THAT THE POST SHALL BE ROTATED 180°. THE POST WILL HAVE THE WIDE SIDE FACING TRAFFIC AND THE DELINEATOR ATTACHED AS SHOWN ABOVE.

ALL DIMENSIONS ARE IN MILLIMETERS (INCHES) UNLESS OTHERWISE NOTED.

REVISED - 11-01-07	REGION 2 / DISTRICT 2 STANDARD				F.A.P. RTE.	SECTION	COUNTY	TOTAL SHEETS	SHEET NO.
REVISED -	SCALE: 50.0000' / 1" SHEET NO. OF SHEETS STA. TO STA.	301	24T-5	JODAVIESS	43	26	CONTRACT NO. 64C69		
REVISED -		FED. ROAD DIST. NO.		ILLINOIS FED. AID PROJECT					

DELINEATOR AND POST ORIENTATION 37.4

TYPICAL BENCHING ON EXISTING EMBANKMENT

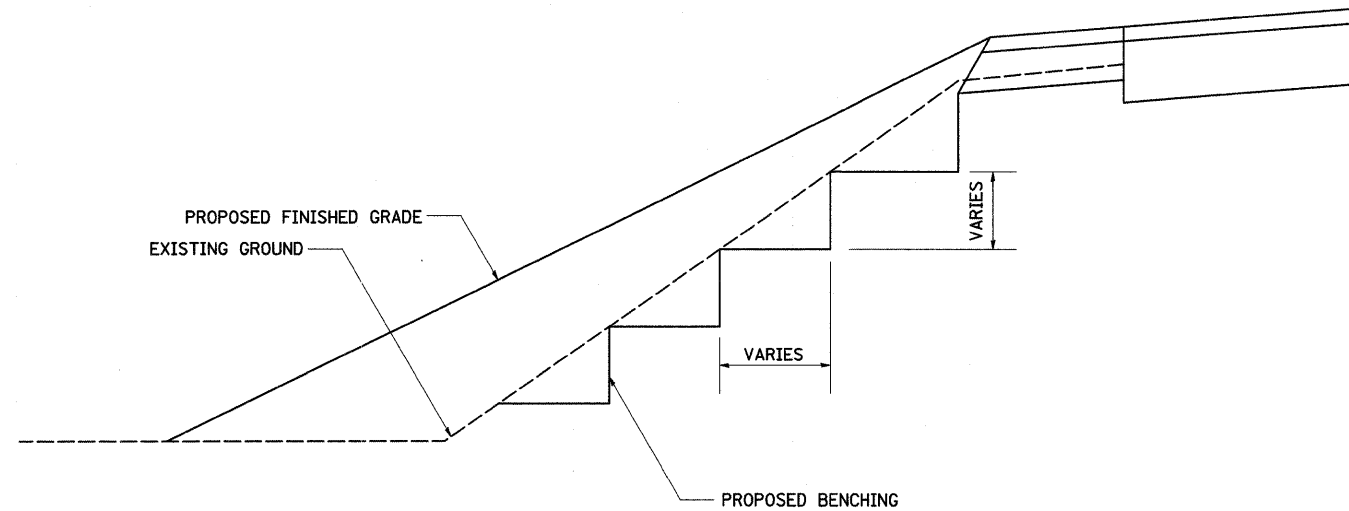

REVISED - 2-22-06

TYPICAL BENCHING ON EXISTING EMBANKMENT 50.4

LETTERING FOR NAME PLATE

STATION 2124+03
 BUILT 2009 BY
 STATE OF ILLINOIS
 US RTE. 20 SEC. 24T-5
 FAP PROJECT 301
 LOADING HS 20
 STR. NO. 043-1027

SEE STD. 515001

STATION	STRUCTURE NO.

ALL DIMENSIONS ARE IN MILLIMETERS (INCHES) UNLESS OTHERWISE NOTED.

REVISED - 11-01-07

LETTERING FOR NAME PLATE 89.4

EROSION CONTROL DETAILS FOR SILT FENCE

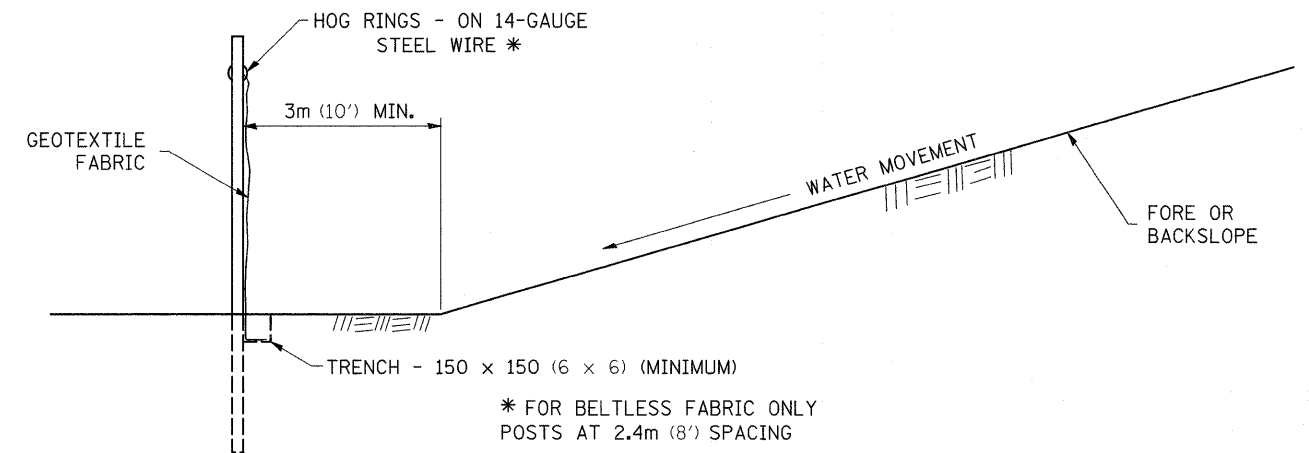
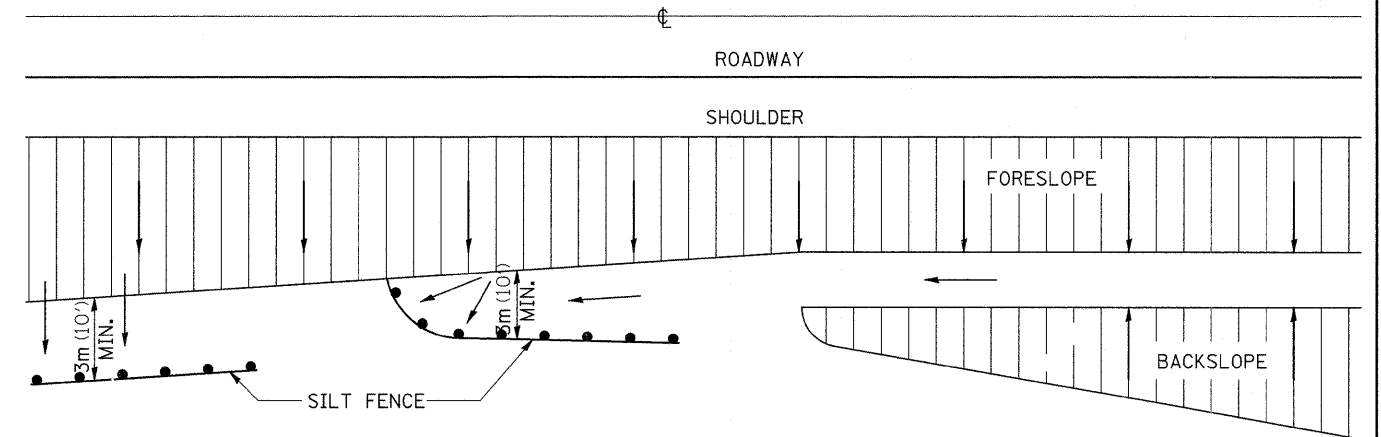

DETAILS OF SILT FENCE

ALL DIMENSIONS ARE IN MILLIMETERS (INCHES) UNLESS OTHERWISE NOTED.

REVISED - 10-22-01	REGION 2 / DISTRICT 2 STANDARD	F.A.P. RTE.	SECTION	COUNTY	TOTAL SHEETS	SHEET NO.
REVISED -		301	24T-5	JODAVIESS	43	27
REVISED -		CONTRACT NO. 64C69				
REVISED -		FED. ROAD DIST. NO. ILLINOIS FED. AID PROJECT				
SCALE: 50:0000 / IN SHEET NO. OF SHEETS STA. TO STA.						

PLOT DATE = Wed Oct 08 14:07:42 2008

EROSION CONTROL DETAILS FOR SILT FENCE 29.2

INFORMATIONAL WARNING SIGN (FOR NARROW TRAVEL LANES)

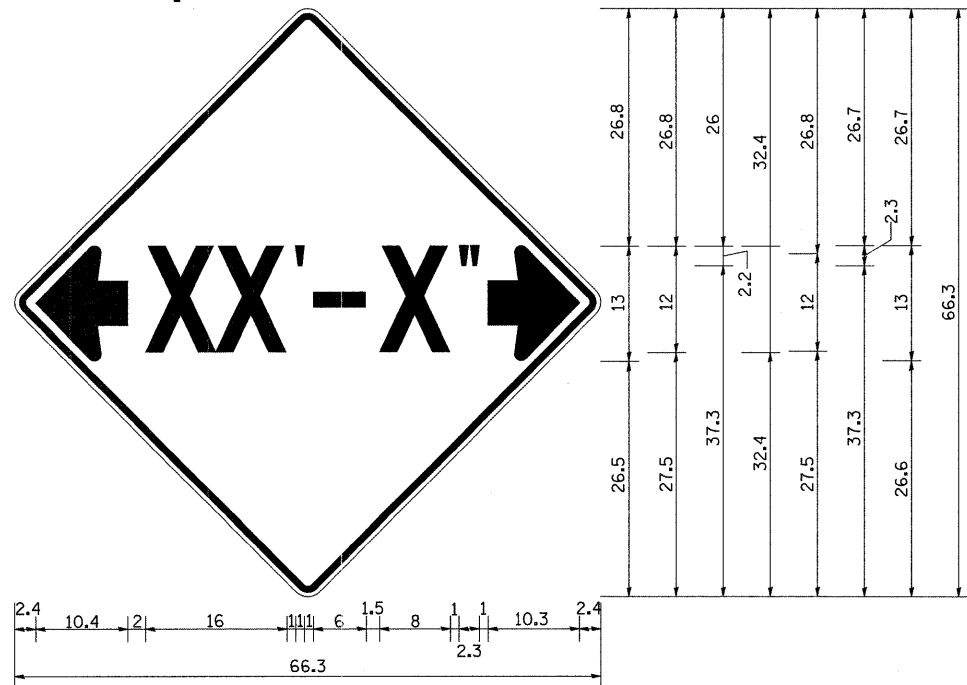

NOTES
 W12-2 - Horizontal Clearance Sign
 48.0" across sides, 1.9" Radius,
 0.8" Border, 0.5" Indent, Black on
 Orange; Standard Arrow Custom
 10.4" X 8.1" 180° Black 11 Inch
 D Series Lettering; Standard Arrow
 Custom 10.4" X 8.1" 0°

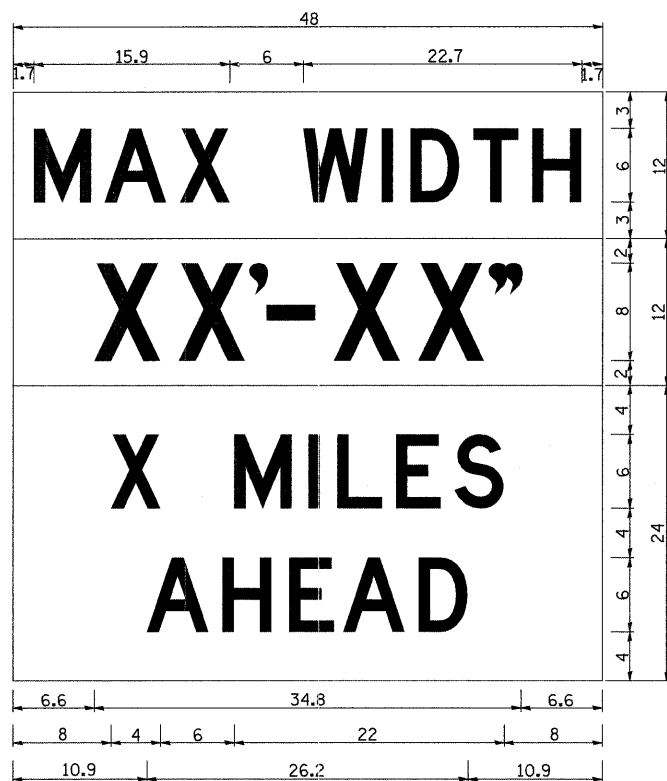

W12-I103 (Width Is 80);
 No border, Black on White;
 [MAX WIDTH] D;

 No border, Black on Orange;
 [XX'-XX''] D;

 No border, Black on White;
 [X MILES] D; [AHEAD] D;

All work to furnish and install these signs shall be included in the cost of the Traffic Control Standards and shall not be paid for separately.

ALL DIMENSIONS ARE IN INCHES UNLESS OTHERWISE NOTED.

REVISED - 1-9-08

WITNESS MARKER FOR PERMANENT SURVEY MARKERS, TYPE II

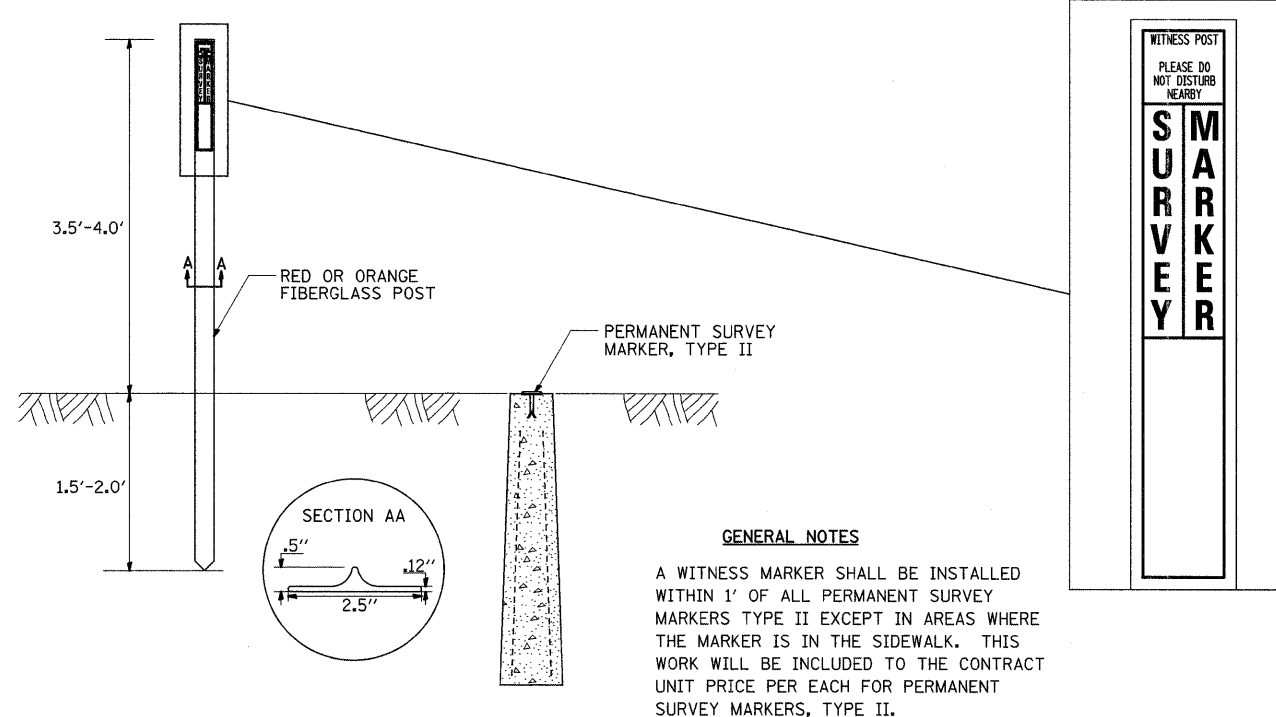

GENERAL NOTES

A WITNESS MARKER SHALL BE INSTALLED WITHIN 1' OF ALL PERMANENT SURVEY MARKERS TYPE II EXCEPT IN AREAS WHERE THE MARKER IS IN THE SIDEWALK. THIS WORK WILL BE INCLUDED TO THE CONTRACT UNIT PRICE PER EACH FOR PERMANENT SURVEY MARKERS, TYPE II.

PERMANENT SURVEY MARKERS, TYPE II

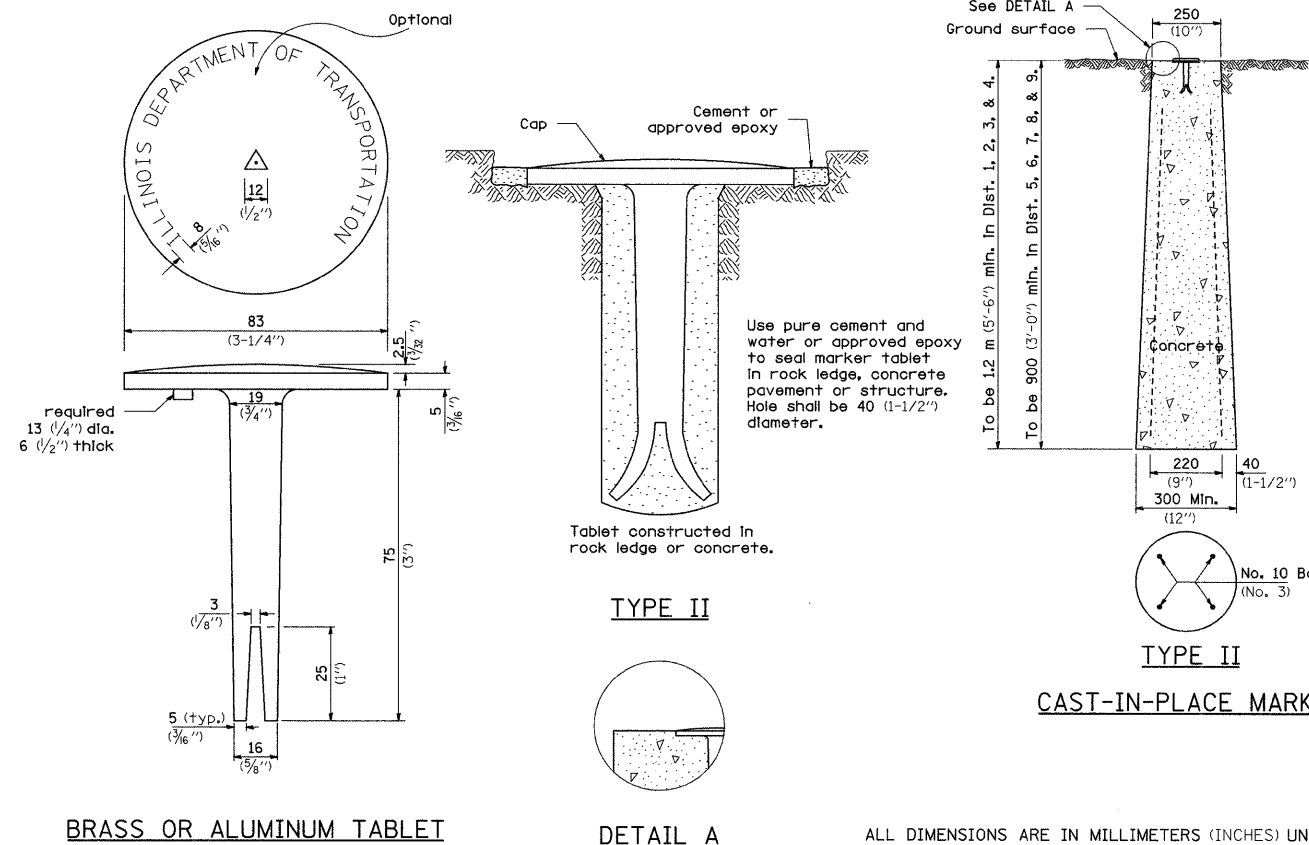

BRASS OR ALUMINUM TABLET

DETAIL A

CAST-IN-PLACE MARKER

ALL DIMENSIONS ARE IN MILLIMETERS (INCHES) UNLESS OTHERWISE NOTED.

REVISED - 6-26-06	REGION 2 / DISTRICT 2 STANDARD	F.A.P. RTE.	SECTION	COUNTY	TOTAL SHEETS	SHEET NO.	
REVISED - ---		301	24T-5	JODAVIESS	43	28	
REVISED - ---		SCALE: 50:0000' = 1" IN		SHEET NO. ___ OF ___ SHEETS		STA. _____ TO STA. _____	
REVISED - ---		CONTRACT NO. 64C69		FED. ROAD DIST. NO. _____		ILLINOIS FED. AID PROJECT	

STORM WATER POLLUTION PREVENTION PLAN

EROSION CONTROL PLAN

THE FOLLOWING PLAN WAS ESTABLISHED AND INCLUDED IN THESE PLANS TO DIRECT THE CONTRACTOR IN THE PLACEMENT OF TEMPORARY EROSION CONTROL SYSTEMS AND TO PROVIDE A STORM WATER POLLUTION PREVENTION PLAN FOR COMPLIANCE UNDER NPDES.

THE PURPOSE OF THIS PLAN IS TO MINIMIZE SILTATION WITHIN THE CONSTRUCTION ZONE AND TO ELIMINATE SEDIMENTS FROM ENTERING AND LEAVING THE CONSTRUCTION ZONE BY UTILIZING PROPER TEMPORARY EROSION CONTROL SYSTEMS AND PROVIDING GROUND COVER WITHIN A REASONABLE AMOUNT OF TIME.

CERTAIN ITEMS, AS SHOWN IN THIS PLAN AND REFERENCED BY THE LEGEND, SHALL BE PLACED BY THE CONTRACTOR AT THE BEGINNING OF CONSTRUCTION. OTHER ITEMS SHALL BE PLACED BY THE CONTRACTOR AS DIRECTED BY THE ENGINEER ON A CASE BY CASE SITUATION RESULTING FROM THE CONTRACTOR'S SEQUENCE OF ACTIVITIES, TIME OF YEAR, AND EXPECTED WEATHER CONDITIONS.

THE CONTRACTOR SHALL PLACE PERMANENT EROSION CONTROL SYSTEMS AND SEEDING WITHIN A REASONABLE AMOUNT OF TIME; THEREFORE, REDUCING THE AMOUNT OF AREA BEING OPEN TO THE POSSIBILITY OF EROSION AND REDUCING THE AMOUNT OF TEMPORARY SEEDING. THE RESIDENT ENGINEER WILL DETERMINE IF TEMPORARY EROSION CONTROL SYSTEMS SHOWN IN THE PLAN CAN BE DELETED, THE SIZE OF THE PROPOSED DITCH CHECKS, THE PROPER METHOD OF INSTALLATION, AND IF ANY ADDITIONAL TEMPORARY EROSION CONTROL SYSTEMS SHALL BE ADDED WHICH ARE NOT INCLUDED IN THE PLANS. THE CONTRACTOR SHALL PERFORM ALL WORK AS DIRECTED BY THE ENGINEER AND AS SHOWN IN STANDARD 280001 OF THE PLANS.

SITE DESCRIPTION

DESCRIPTION OF CONSTRUCTION ACTIVITY:

THIS PROJECT CONSISTS OF CULVERT REMOVAL OF SN 043-1028 AND ADD 2 CELLS 5'X5' AND EXTENDING THE 5'X5' PCC BOX CULVERT SN 043-1027. DITCHES WILL BE GRADED AND SHAPED WITH AN AGGREGATE DITCH LINING ON THE NORTH SIDE OF THE ROAD.

DESCRIPTION OF INTENDED SEQUENCE OF ACTIVITIES:

THE SEQUENCE OF EVENTS ARE AS FOLLOW: CLEARING, EMBANKMENT, EXCAVATION, GRADING AND PAVING. THIS PROJECT WILL BE CONSTRUCTED IN SEGMENTS AS SHOWN IN THE "STAGING PLANS".

TOTAL CONSTRUCTION SITE (CONSTRUCTION LIMIT TO CONSTRUCTION LIMIT) 2.95 ACRES

PROPOSED R.O.W (TOTAL PARCEL AREA) 2.22 ACRES

DISTURBED BY EXCAVATION (E.O.P TO CONSTRUCTION LIMIT) 2.25 ACRES

SUPPORTING REPORTS AND PLANS

THE FOLLOWING ASSISTED IN DEVELOPING THE EROSION CONTROL PLAN AS REFERENCED DOCUMENTS:

SOIL PROFILE SHEETS, SOILS REPORTS, BORING LOGS
USGS DRAINAGE MAPS, PROJECT PLAN DOCUMENTS

DRAINAGE TRIBUTARIES RECEIVING WATER FROM CONSTRUCTION SITE

RUSH CREEK

EROSION CONTROLS AND SEDIMENT CONTROL PROCEDURES

STABILIZATION PRACTICES AT THE BEGINNING OF CONSTRUCTION:

PERIMETER EROSION CONTROL SHALL BE PLACED PRIOR TO BEGINNING EARTHWORK.

STABILIZATION PRACTICES DURING CONSTRUCTION:

AS EARTH EXCAVATION AND EMBANKMENT ARE BEING COMPLETED THE CONTRACTOR SHALL PLACE DITCH CHECKS, INLET AND PIPE PROTECTION, EROSION CONTROL BLANKET, AND SEEDING AS STAGES OF THE PROJECT ARE COMPLETED. PERIMETER EROSION BARRIER WILL BE INSTALLED AT ADDITIONAL LOCATIONS AS THE PROJECT PROGRESSES. SEEDING SHALL BE COMPLETED AS SPECIFIED IN THE EROSION CONTROL/SEEDING MOBILIZATION AND TEMPORARY SEEDING SPECIAL PROVISION.

MAINTENANCE AFTER FINAL GRADING

TEMPORARY EROSION CONTROL SYSTEMS SHALL BE LEFT IN PLACE WITH PROPER MAINTENANCE UNTIL PERMANENT EROSION CONTROL IS IN PLACE AND WORKING PROPERLY AND ALL PROPOSED TURF AREAS SEEDED AND ESTABLISHED WITH THE PROPER STAND. ONCE PERMANENT EROSION CONTROL SYSTEMS AS PROPOSED IN THE PLANS ARE FUNCTIONAL AND ESTABLISHED, TEMPORARY ITEMS SHALL BE REMOVED, CLEANED UP AND DISTURBED TURF RESEEDED.

FILE NAME =	USER NAME = dossed	DESIGNED -	REVISED - 5-12-04	STATE OF ILLINOIS DEPARTMENT OF TRANSPORTATION	REGION 2 / DISTRICT 2 STANDARD	F.A.P RTE.	SECTION	COUNTY	TOTAL SHEETS	SHEET NO.	
cs:\pw_work\pwsdot\dossed\dms34506\dl182	apl.dgn	DRAWN -	REVISED -			301	24T-5	JODAVIESS	43	29	
	PLOT SCALE = 50,0000' / IN.	CHECKED -	REVISED -			CONTRACT NO. 64C69					
	PLOT DATE = Wed Oct 08 14:07:43 2008	DATE -	REVISED -			FED. ROAD DIST. NO. ILLINOIS FED. AID PROJECT					
						SCALE:	SHEET NO.	OF	SHEETS	STA.	TO STA.

ENTRANCE AND SIDEROADS WITH 2.4m (8') HOT-MIX ASPHALT SHOULDERS

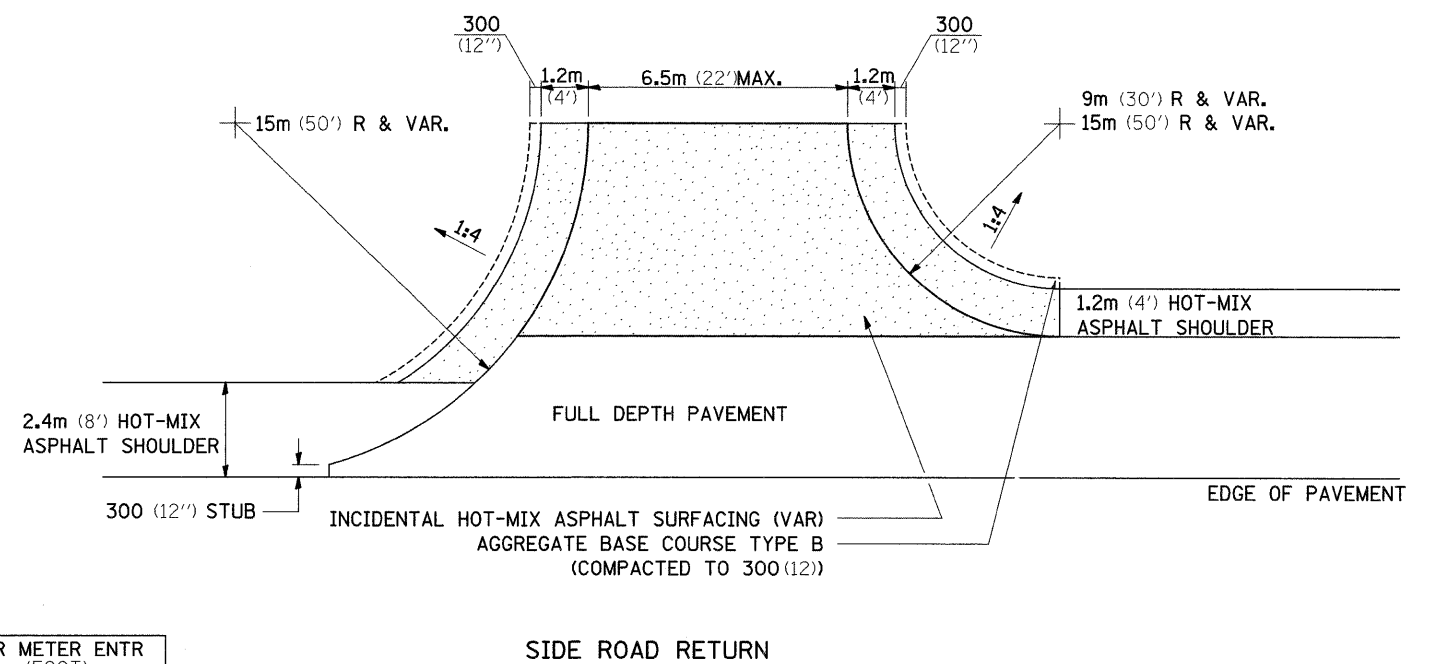
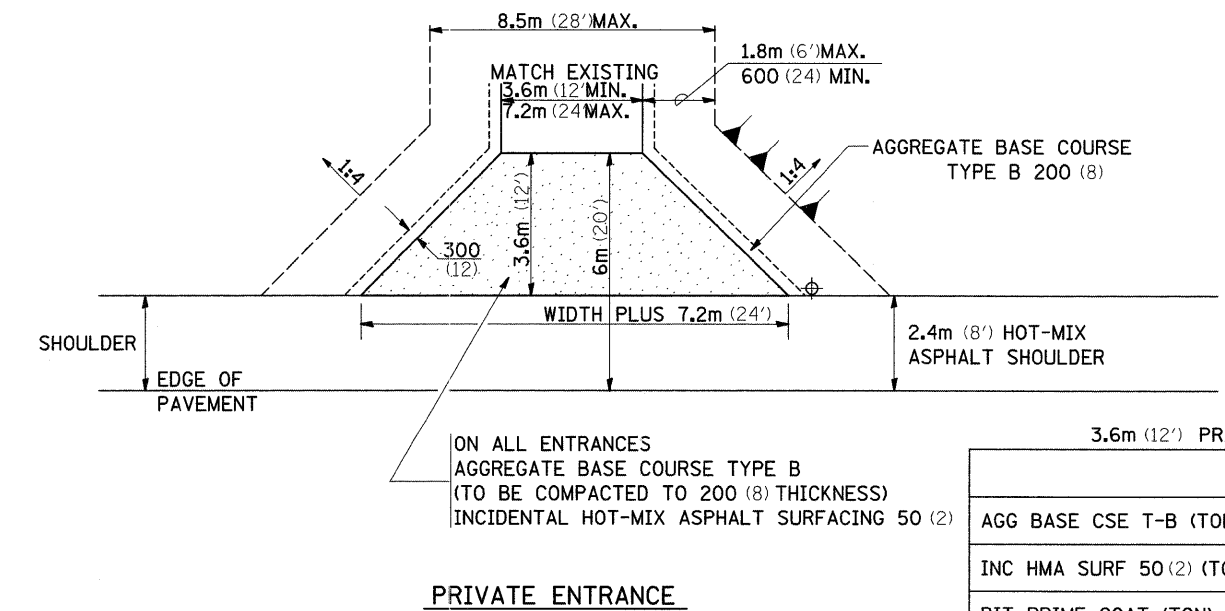
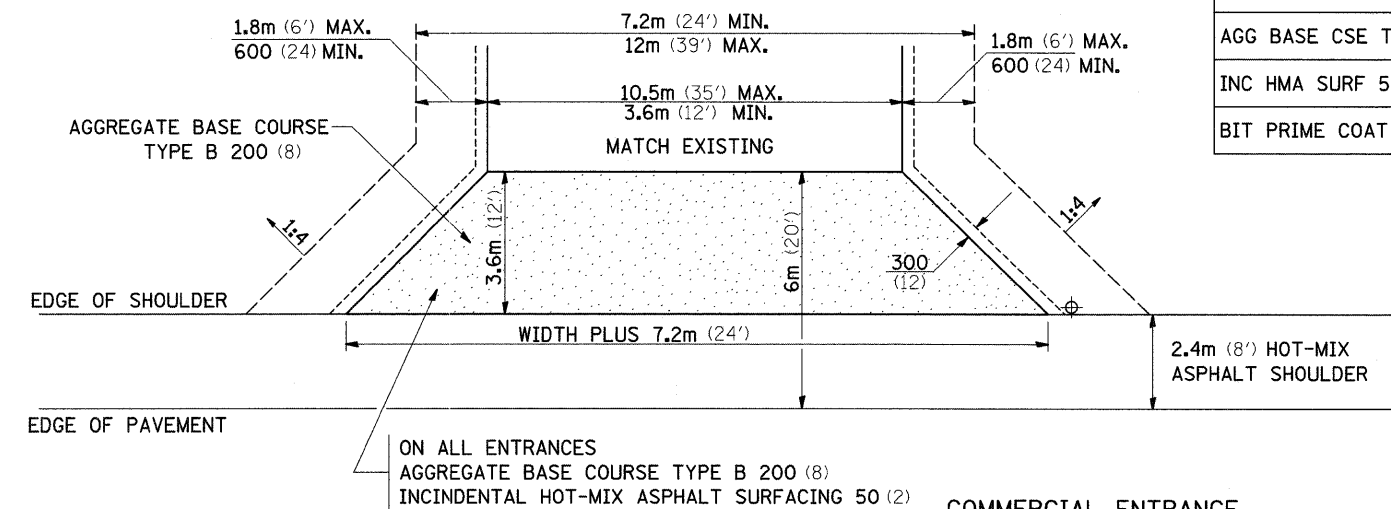
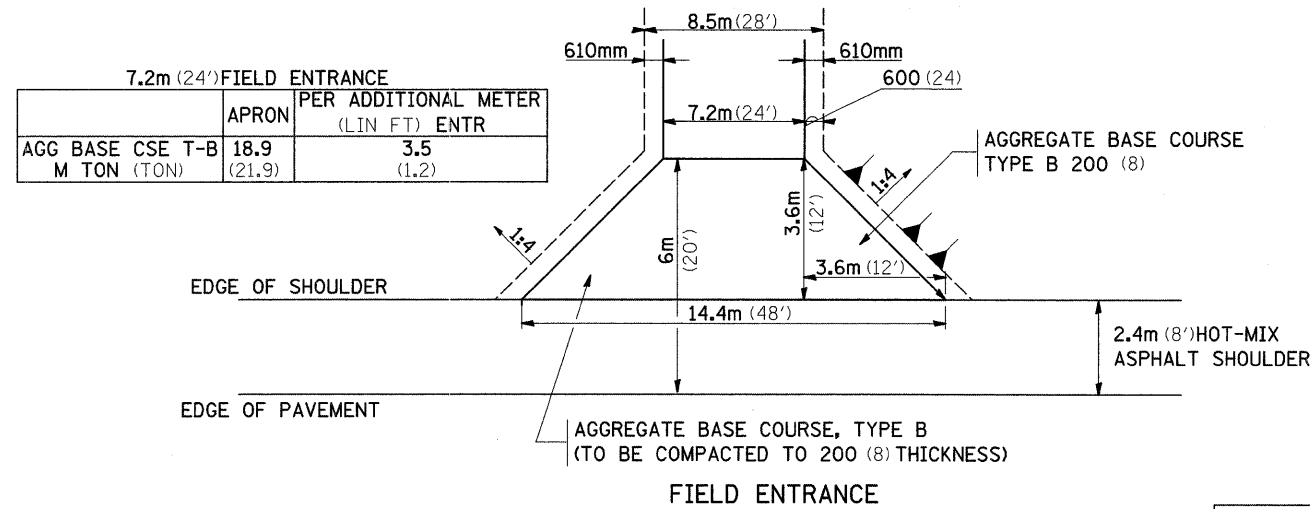

NOTE

- ① ALL PE & CE ARE TO BE INCIDENTAL HOT-MIX ASPHALT SURFACED TO RIGHT OF WAY LINE. AREA BEHIND RIGHT OF WAY SHALL MATCH EXISTING SURFACE.
- ② FE ARE TO BE AGGREGATE TO RIGHT OF WAY OR TOUCH DOWN, WHICH EVER IS GREATEST.
- ③ QUANTITIES ARE CALCULATED WITH 2.4m HOT-MIX ASPHALT SHOULDER IN PLACE. AGGREGATE QUANTITIES SHOWN ARE FOR NEW CONSTRUCTION.
- ④ EXCAVATION REQUIRED FOR PLACEMENT OF AGGREGATE BASE COURSE SHALL BE CONSIDERED INCLUDED TO THE AGGREGATE BASE COURSE.
- ⑤ ALL DIMENSIONS ARE IN MILLIMETERS (INCHES) UNLESS OTHERWISE NOTED.

FILE NAME =	USER NAME = doasdd	DESIGNED -	REVISED - 1-15-08
cs:\pw_work\pwsdot\doasdd\dms34506\dl1806.spl.dgn		DRAWN -	REVISED -
PLOT SCALE = 50.0000' / IN.		CHECKED -	REVISED -
PLOT DATE = Wed Oct 08 14:07:43 2008		DATE -	REVISED -

**STATE OF ILLINOIS
DEPARTMENT OF TRANSPORTATION**

REGION 2 / DISTRICT 2 STANDARD

F.A.P. RTE.	SECTION	COUNTY	TOTAL SHEETS	SHEET NO.
301	24T-5	JODAVIESS	43	30
FED. ROAD DIST. NO.		ILLINOIS FED. AID PROJECT		
		CONTRACT NO. 64C69		

TYPICAL PAVEMENT MARKINGS

TYPICAL PAVEMENT MARKING FOR FLUSH MEDIAN AT LEFT TURN LANE

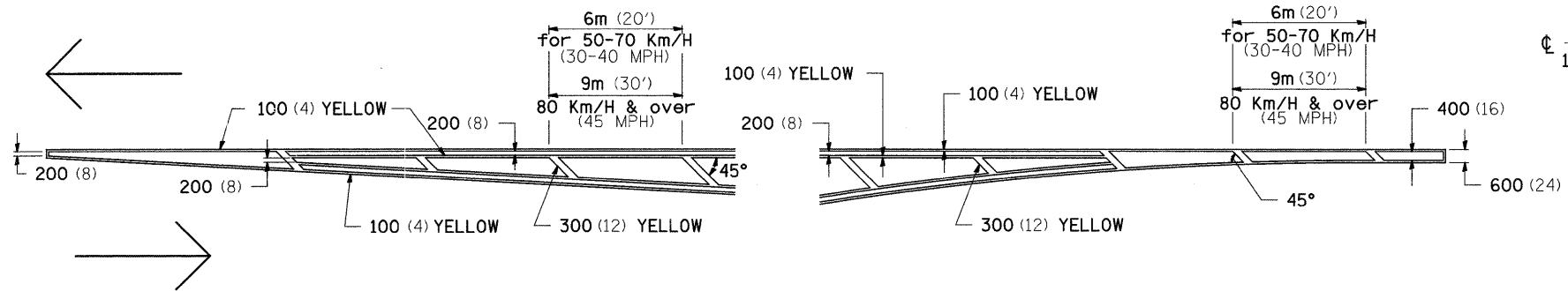

MEDIAN PAVEMENT MARKING

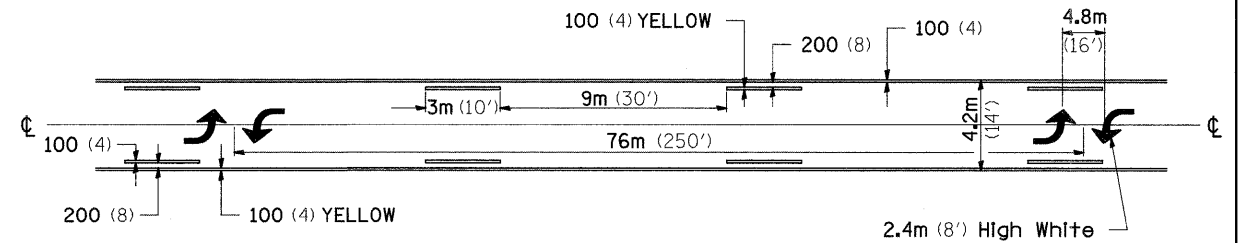

** ALL DIMENSIONS ARE IN MILLIMETERS (INCHES) UNLESS OTHERWISE NOTED.

TYPICAL ISLAND OFFSET SHOULDER WIDTH

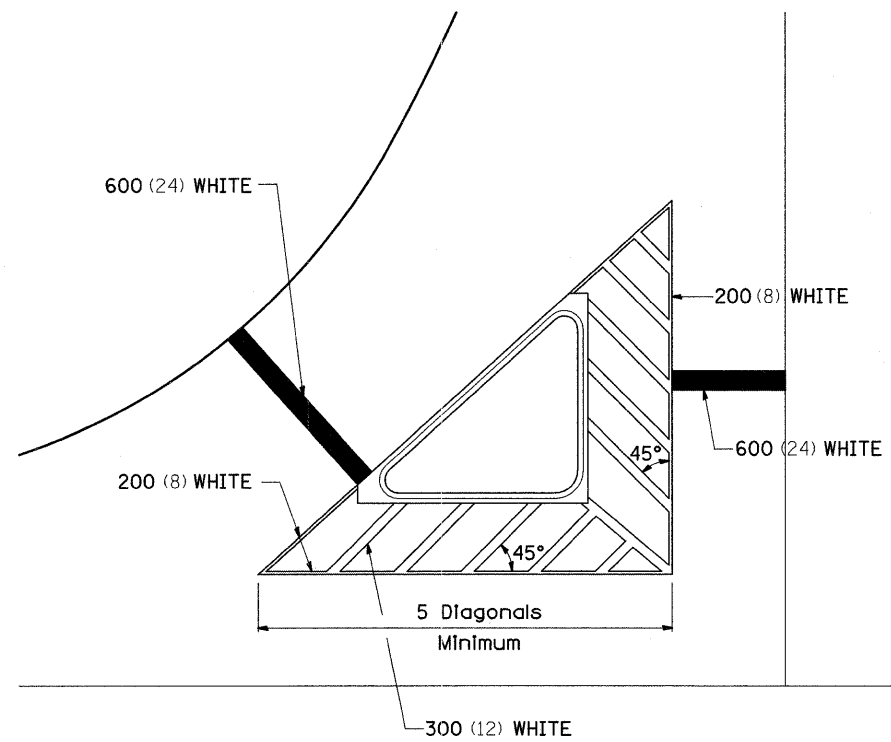

TYPICAL PARKING SPACING

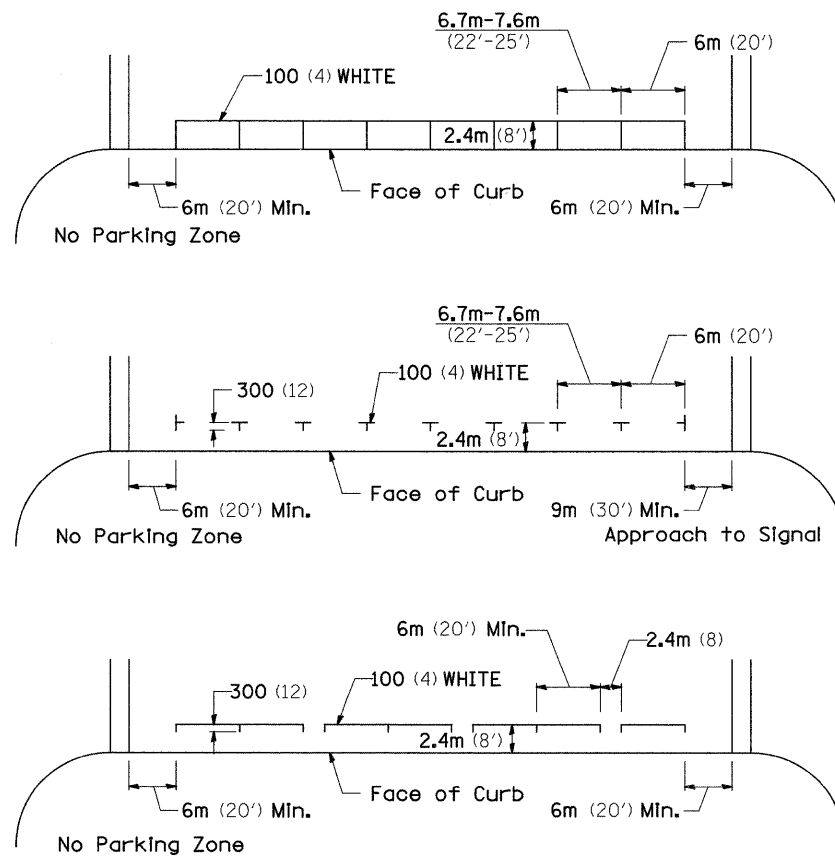

STANDARD CROSSWALK MARKING

See Schedules for Locations

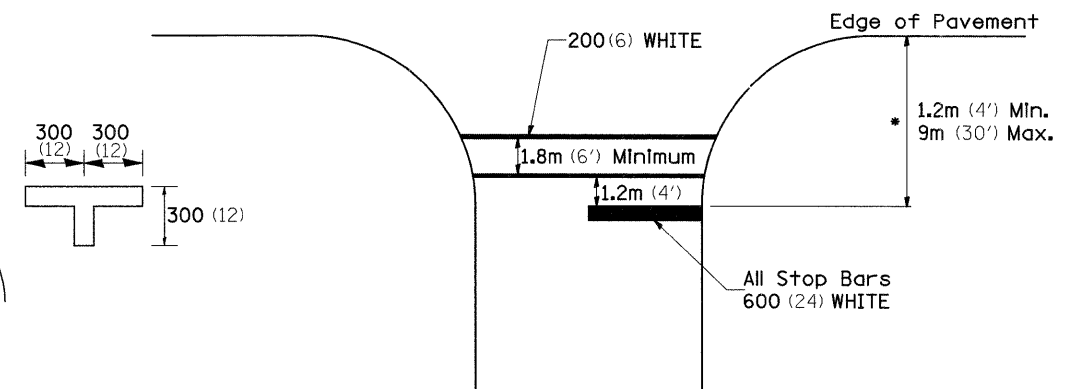

* Distance to the nearest edge of the intersecting roadway in the absence of a marked crosswalk.

FILE NAME =	USER NAME = dossed	DESIGNED -	REVISED - 1-11-08	STATE OF ILLINOIS DEPARTMENT OF TRANSPORTATION	REGION 2 / DISTRICT 2 STANDARD	F.A.P. RTE.	SECTION	COUNTY	TOTAL SHEETS	SHEET NO.	
c:\pwwork\pwwork\dossed\dms34506\dl1806.spl.dgn	PLOT SCALE = 50.0000' / IN.	DRAWN -	REVISED -			301	24T-5	JODAVIESS	43	31	
PLOT DATE = Wed Oct 08 14:07:43 2008	DATE -	CHECKED -	REVISED -			CONTRACT NO. 64C69					
		DATE -	REVISED -			FED. ROAD DIST. NO.	ILLINOIS FED. AID PROJECT				

TYPICAL PAVEMENT MARKINGS

ARROW LAYOUT

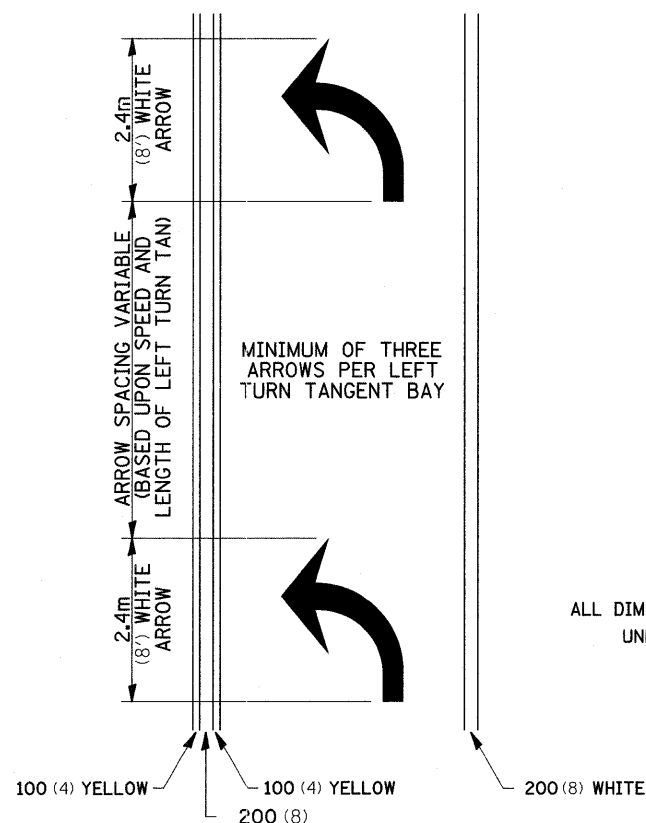

- ◀ ONE-WAY AMBER MARKER
- ◁ ONE-WAY CRYSTAL MARKER
- ◆ TWO-WAY AMBER MARKER

ALL DIMENSIONS ARE IN MILLIMETERS (INCHES) UNLESS OTHERWISE NOTED.

TYPICAL PAVEMENT MARKING FOR FLUSH MEDIAN

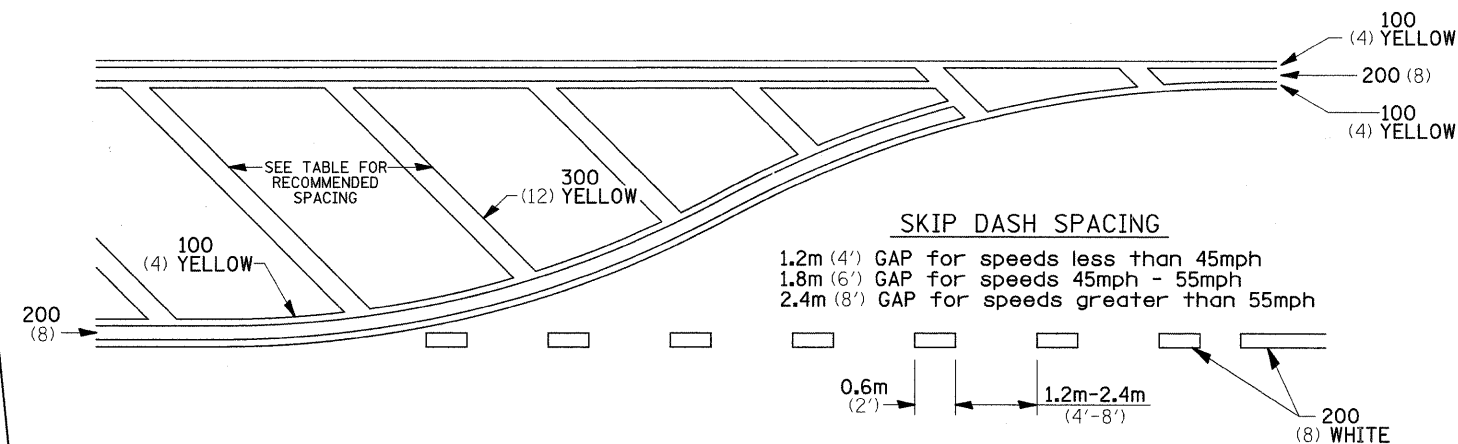

RECOMMENDED SPACING BETWEEN DIAGONALS (IN FEET)

Speed Limit Range	Continuous Median Area	Intersection Channelization	Objects (Islands)
less than 50Km/H (30MPH)	15.3m (50')	4.53m (15')	3.05m (10')
50-60Km/H (30-40MPH)	22.9m (75')	6.1m (20')	4.53m (15')
70Km/H (45MPH) & over	22.9m (75')	9.05m (30')	6.1m (20')

NOTE: If the spacing recommended in the Table does not permit at least five diagonal lines in the area being marked, the spacing from the next lowest speed range should be used. The recommended spacing is measured parallel to the pavement center line.

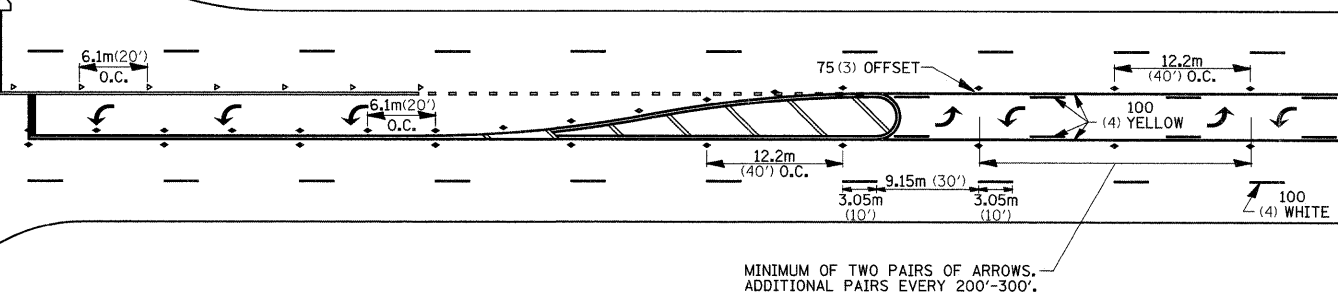
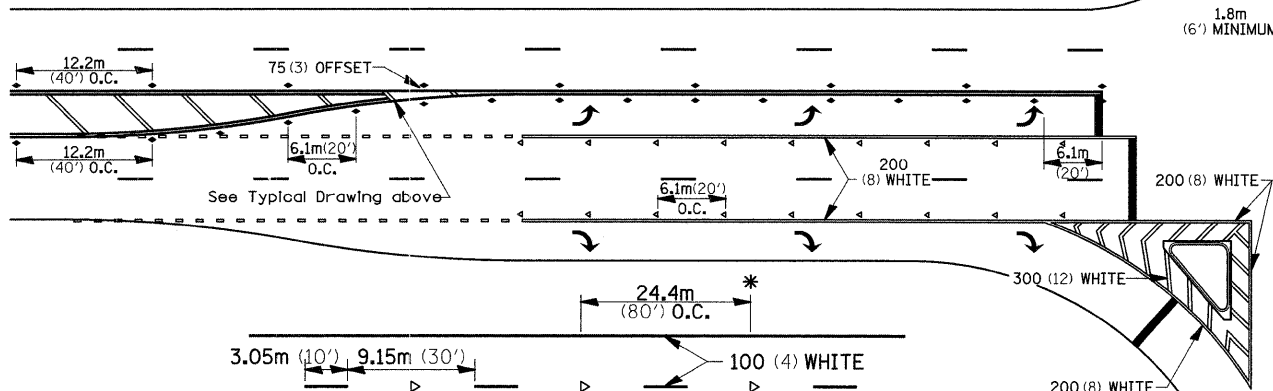

TYPICAL PAVEMENT MARKING FOR TWO LANE SECTION - NO PASSING ZONES

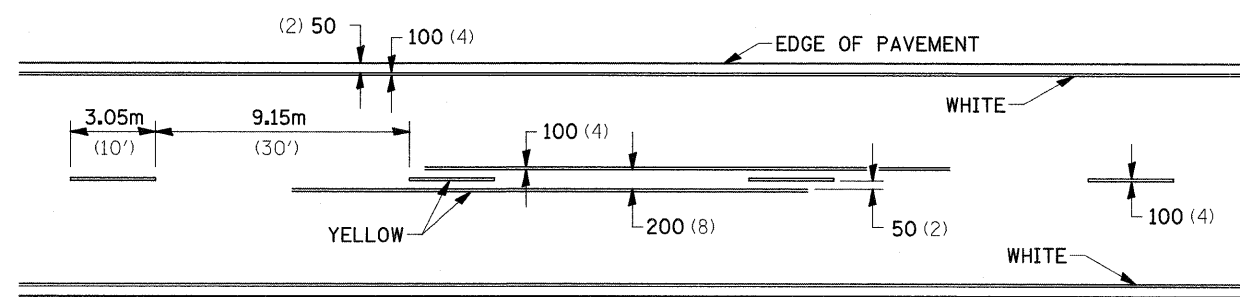

SYMBOLS

- * REDUCE TO 12.2m (40') O.C. ON CURVES WHERE ADVISORY SPEEDS ARE 15Km/H (10MPH) LOWER THAN POSTED SPEEDS.
- ** USE DOUBLE MARKERS WHEN ADT ≥ 25,000

MULTI-LANE / UNDIVIDED

FILE NAME =	USER NAME = dosidd	DESIGNED -	REVISED - 1-11-08	STATE OF ILLINOIS DEPARTMENT OF TRANSPORTATION	REGION 2 / DISTRICT 2 STANDARD				F.A.P. RTE.	SECTION	COUNTY	TOTAL SHEETS	SHEET NO.
ct:\pwr_work\pwr\dot\dosidd\dms34506\d11808.spl.dgn		DRAWN -	REVISED -		301	24T-5	JODAVIESS	43	32				
PLOT SCALE = 50.0000" / IN.		CHECKED -	REVISED -		CONTRACT NO. 64C69				FED. ROAD DIST. NO.	ILLINOIS FED. AID PROJECT			
PLOT DATE = Wed Oct 08 14:07:44 2008		DATE -	REVISED -		SCALE:	SHEET NO.	OF SHEETS	STA.	TO STA.				

DATE	
BY	
FINAL SURVEY	SURVEYED
NOTE BOOK	PLOTTED
NO.	TEMPLATE
	AREAS CHECKED

DATE	
BY	
ORIGINAL SURVEY	SURVEYED
NOTE BOOK	PLOTTED
NO.	TEMPLATE
	AREAS CHECKED

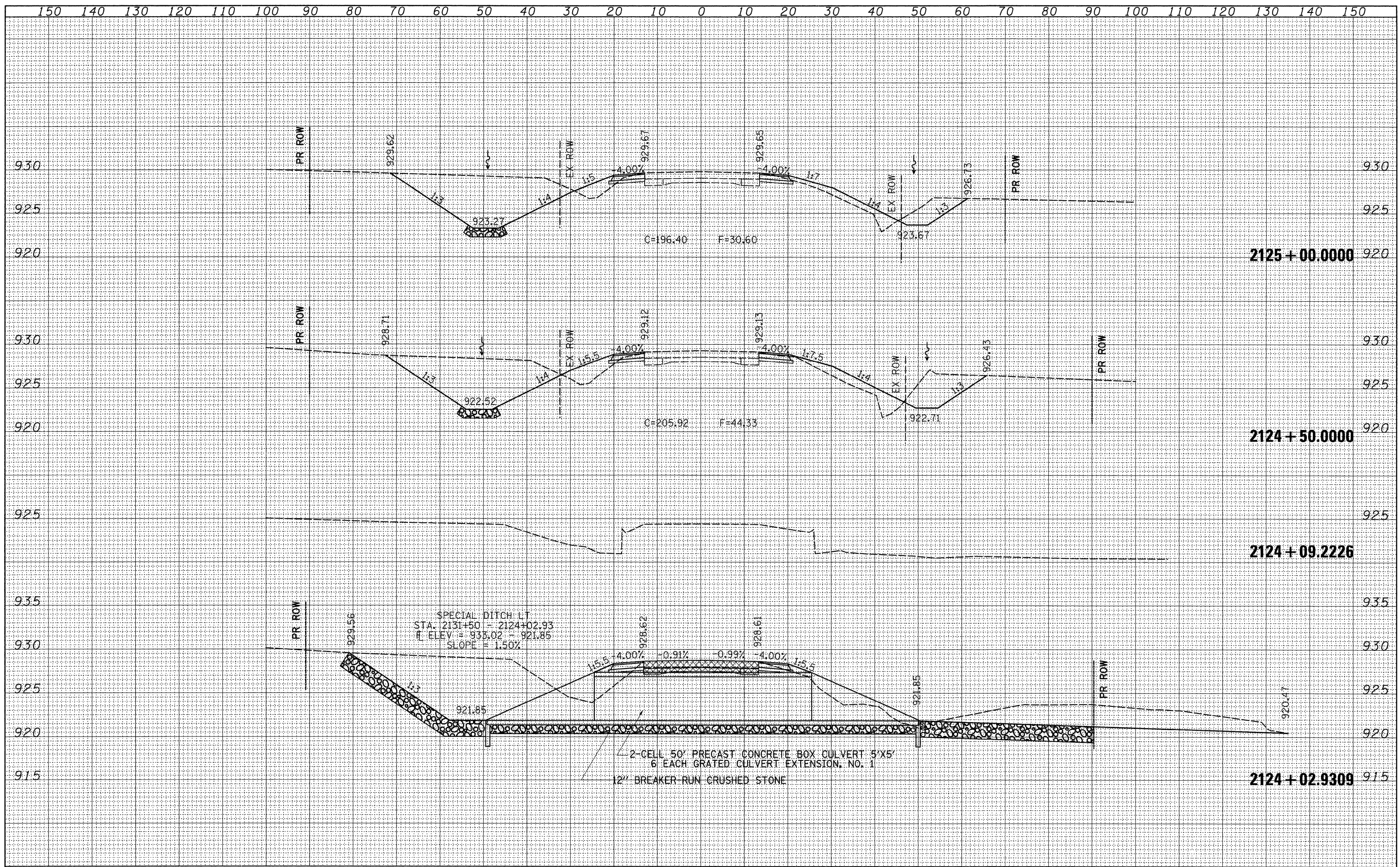

FILE NAME = c:\pwwork\pwwork\dossdd\dms34517\11806xm.dgn	USER NAME = dossdd	DESIGNED - DRAWN - CHECKED - DATE -	REVISED - REVISED - REVISED - REVISED -	STATE OF ILLINOIS DEPARTMENT OF TRANSPORTATION		US 20		F.A.P. RTE. 301	SECTION 24T-5	COUNTY JODAVIESS	TOTAL SHEETS 43	SHEET NO. 35
PLOT SCALE = 10.0000' / IN.				SCALE:		SHEET NO. OF SHEETS		STA. 2124+02.9309 TO STA. 2125+00.0000		CONTRACT NO. 64C69		
PLOT DATE = Wed Oct 08 13:51:47 2008				ILLINOIS FED. AID PROJECT								

BY	DATE
SURVEYED	
PLOTTED	
TEMPLATE	
NOTE BOOK	
NO.	
AREAS CHECKED	

BY	DATE
SURVEYED	
PLOTTED	
TEMPLATE	
NOTE BOOK	
NO.	
AREAS CHECKED	

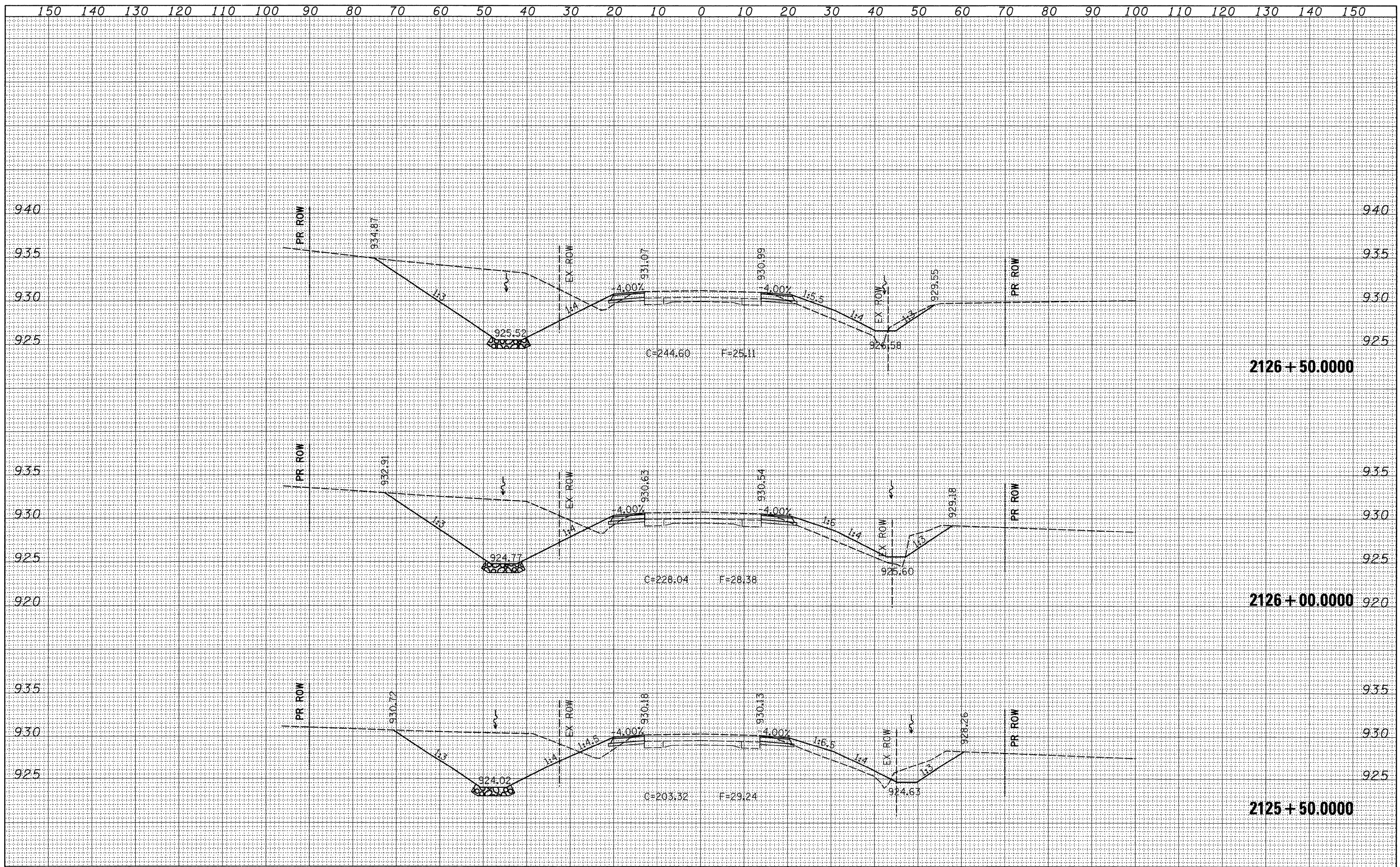

FILE NAME =	USER NAME = dssdd	DESIGNED -	REVISED -	STATE OF ILLINOIS DEPARTMENT OF TRANSPORTATION	US 20	F.A.P. RTE.	SECTION	COUNTY	TOTAL SHEETS	SHEET NO.	
ct\pw\work\p\101\d\ssdd\dms34517\11806xm.dgn		DRAWN -	REVISED -			301	24T-5	JODAVIESS	43	36	
		CHECKED -	REVISED -			CONTRACT NO. 64C69					
		DATE -	REVISED -			SCALE:	SHEET NO.	OF	SHEETS	STA. 2125+50.000 TO STA. 2126+50.000	FED. ROAD DIST. NO.

FINAL SURVEY	SURVEYED	DATE
NOTE BOOK	PLOTTED	
NO.	TEMPLATE	
	AREAS CHECKED	

ORIGINAL SURVEY	SURVEYED	DATE
NOTE BOOK	PLOTTED	
NO.	TEMPLATE	
	AREAS CHECKED	

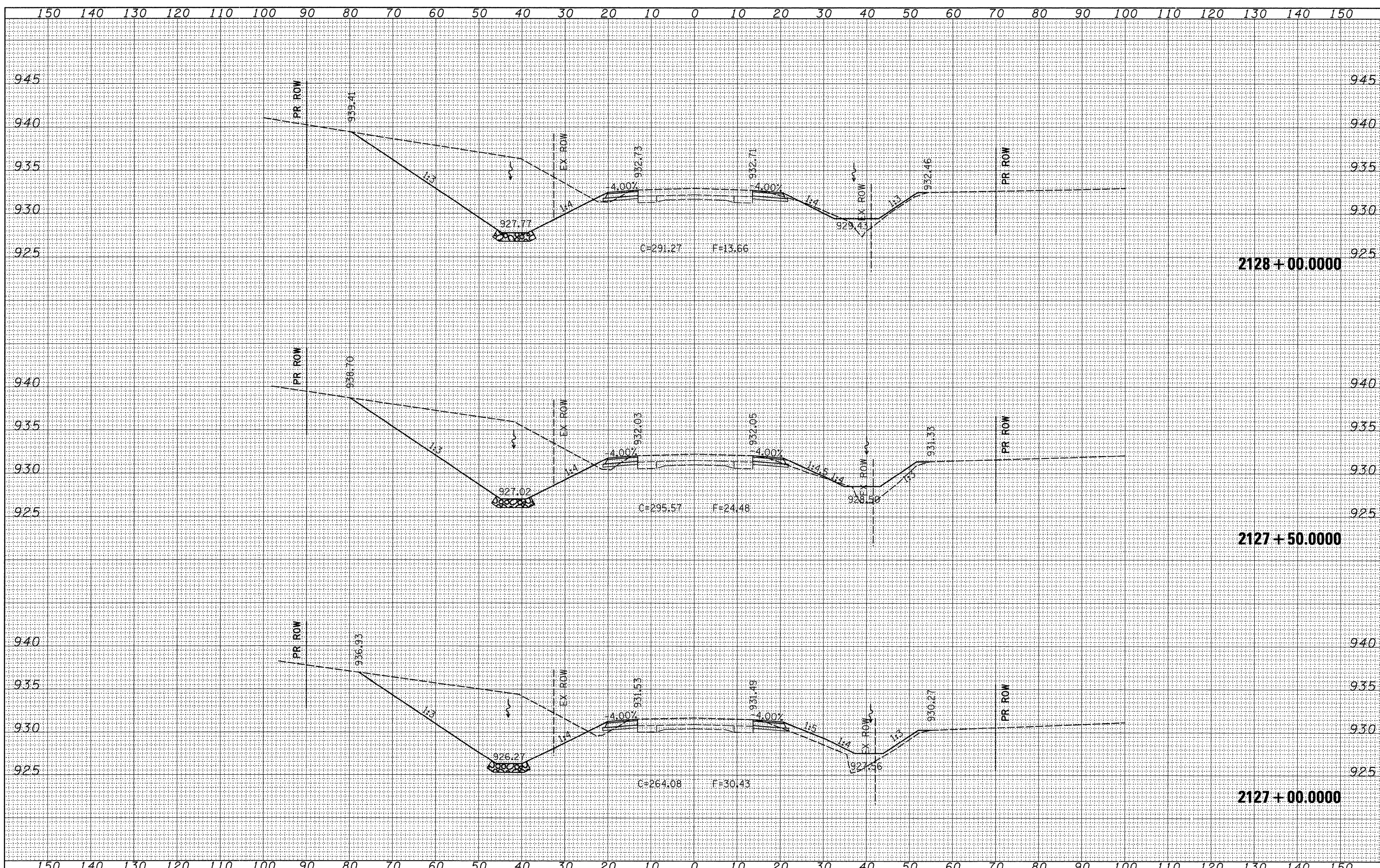

DATE	
BY	
SURVEYED	
PLOTTED	
TEMPLATE	
NOTE BOOK	
NO.	
AREAS CHECKED	

DATE	
BY	
SURVEYED	
PLOTTED	
TEMPLATE	
NOTE BOOK	
NO.	
AREAS CHECKED	

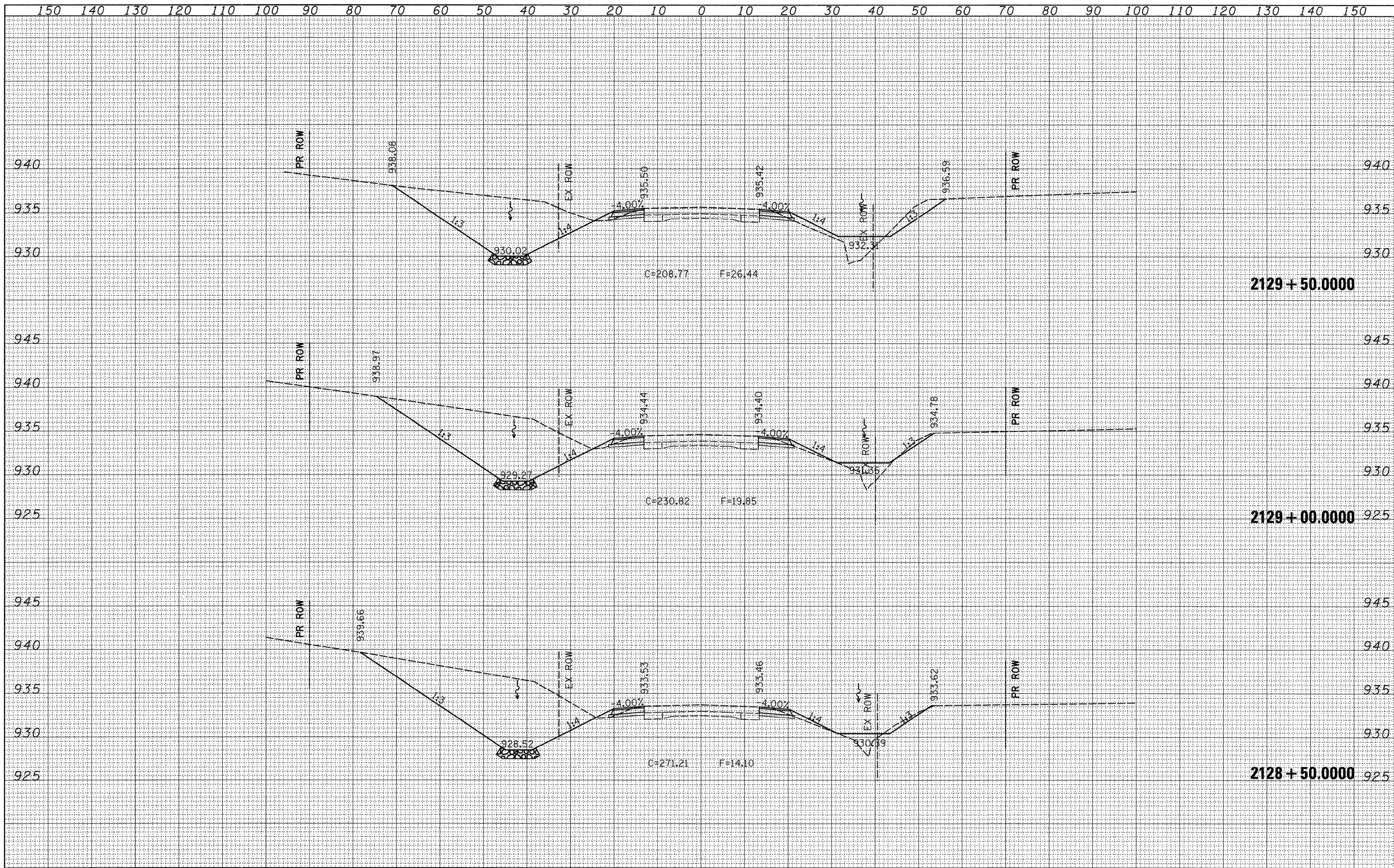

FILE NAME =
 c:\pwwork\pwwork\dossdd\dms34517\11806.xm.dgn

USER NAME = dossdd
 PLOT SCALE = 10.0000' / IN.
 PLOT DATE = Wed Oct 08 13:51:49 2008

DESIGNED -
 DRAWN -
 CHECKED -
 DATE -

REVISED -
 REVISED -
 REVISED -
 REVISED -

**STATE OF ILLINOIS
 DEPARTMENT OF TRANSPORTATION**

US 20

SCALE: SHEET NO. OF SHEETS STA. 2128+50.000 TO STA. 2129+50.000

F.A.P. RTE.	SECTION	COUNTY	TOTAL SHEETS	SHEET NO.
301	24T-5	JODAVIESS	43	38
CONTRACT NO. 64C69			ILLINOIS FED. AID PROJECT	

BY	DATE
SURVEYED	
PLOTTED	
TEMPLATE	
NOTE BOOK	
NO.	
AREAS CHECKED	

BY	DATE
SURVEYED	
PLOTTED	
TEMPLATE	
NOTE BOOK	
NO.	
AREAS CHECKED	

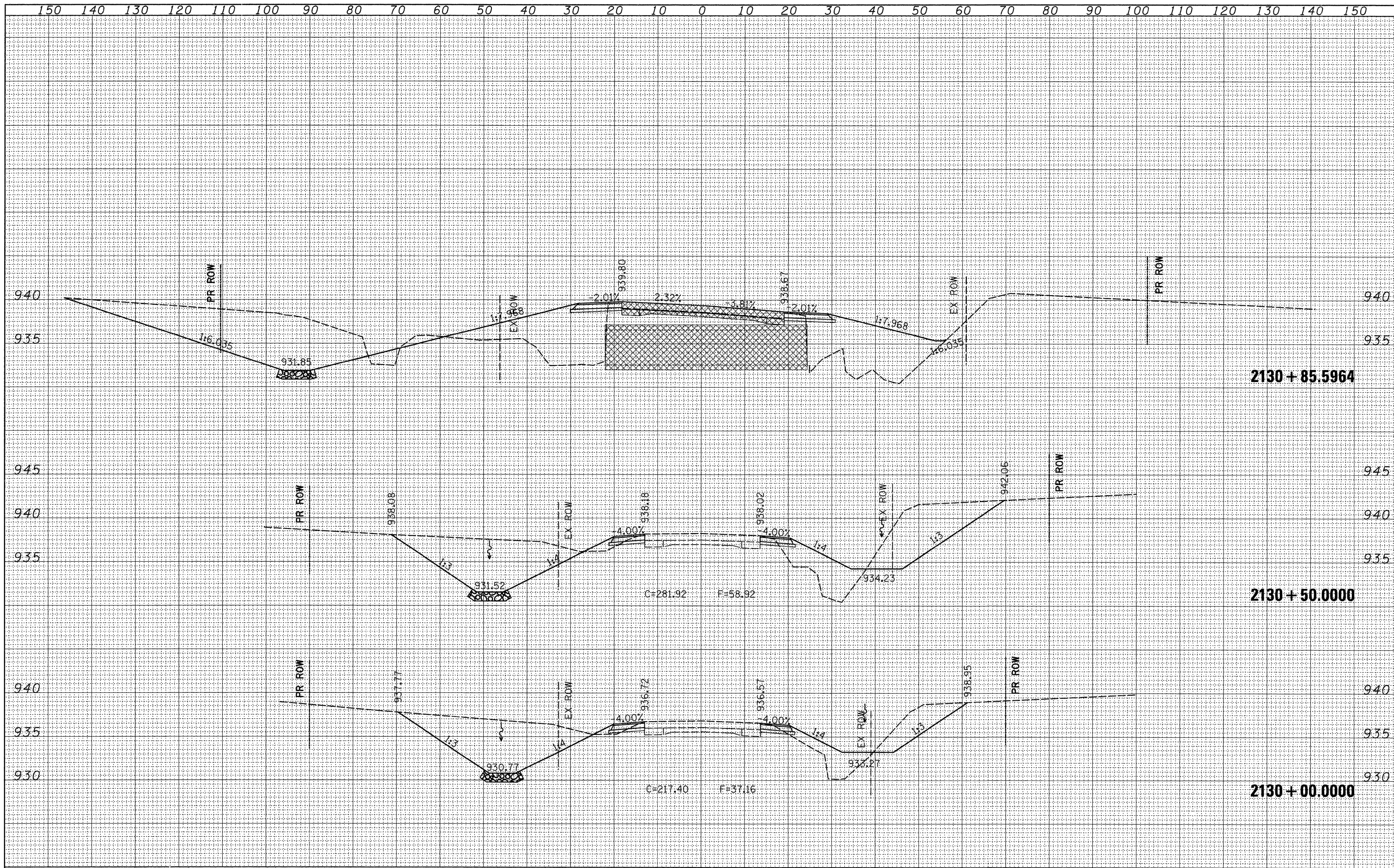

FILE NAME =	USER NAME = dossed	DESIGNED -	REVISED -	STATE OF ILLINOIS DEPARTMENT OF TRANSPORTATION	US 20	F.A.P. RTE.	SECTION	COUNTY	TOTAL SHEETS	SHEET NO.	
cr\pw_work\pwi\dtd\dossed\dms34517\sl11806xm.dgn	PLLOT SCALE = 10.0000' / IN.	DRAWN -	REVISED -			301	24T-5	JODAVIESS	43	39	
PLLOT DATE = Wed Oct 08 13:51:50 2008	DATE -	CHECKED -	REVISED -			CONTRACT NO. 64C69					
		DATE -	REVISED -			SCALE:	SHEET NO.	OF	SHEETS	STA. 2130+00.0000 TO STA. 2130+85.5964	FED. ROAD DIST. NO.

BY	DATE
SURVEYED	
PLOTTED	
TEMPLATE	
NOTE BOOK	
NO.	
AREAS CHECKED	

BY	DATE
SURVEYED	
PLOTTED	
TEMPLATE	
NOTE BOOK	
NO.	
AREAS CHECKED	

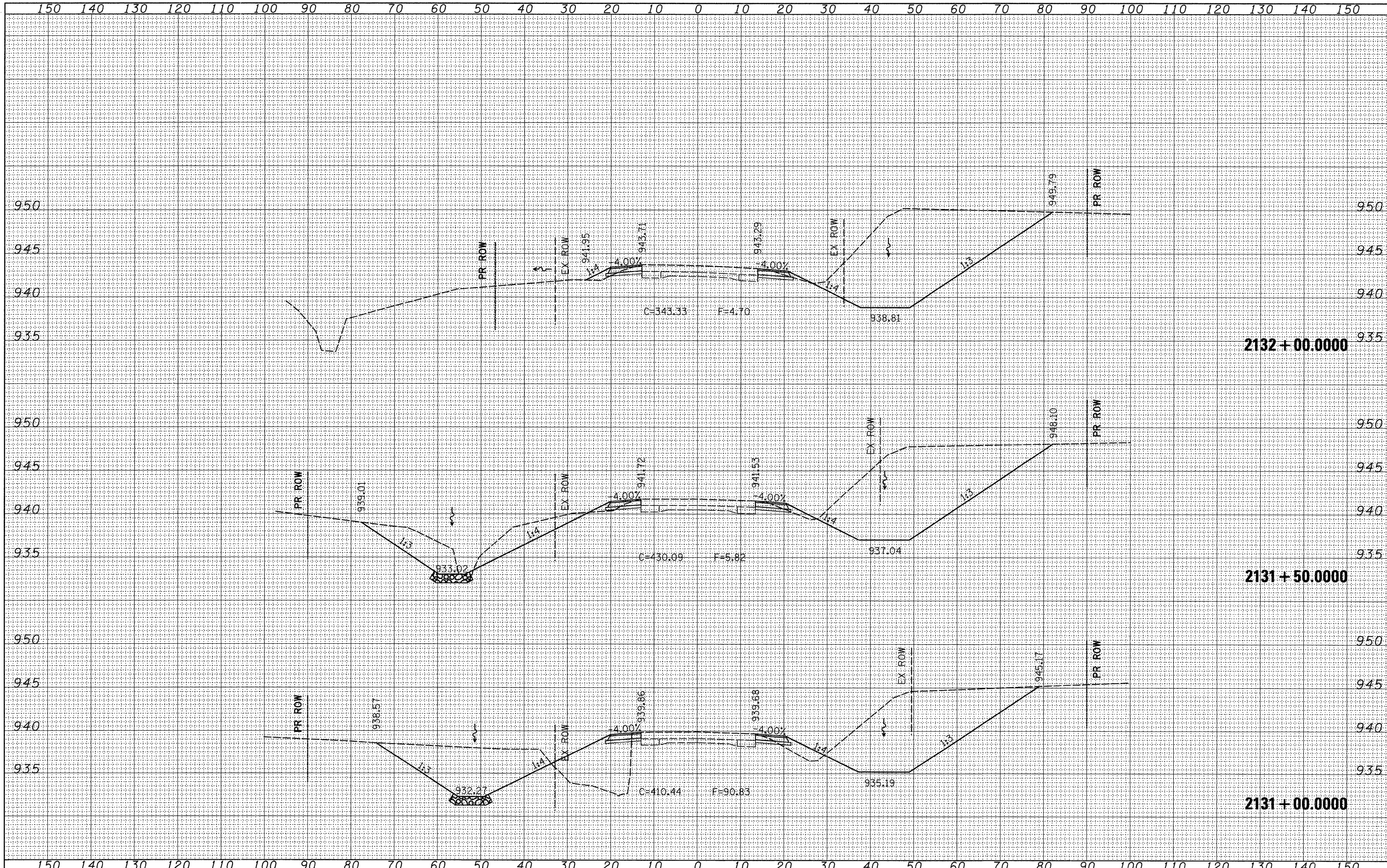

FILE NAME =
 ct:\pw_work\p\p\dot\dossdd\dms34517\11806xm.dgn

USER NAME = dossdd
 PLOT SCALE = 10.0000' / IN.
 PLOT DATE = Wed Oct 08 13:51:50 2008

DESIGNED -	REVISED -
DRAWN -	REVISED -
CHECKED -	REVISED -
DATE -	REVISED -

**STATE OF ILLINOIS
 DEPARTMENT OF TRANSPORTATION**

US 20

SCALE: SHEET NO. OF SHEETS STA. 2131+00.0000 TO STA. 2132+00.0000

F.A.P. RTE.	SECTION	COUNTY	TOTAL SHEETS	SHEET NO.
301	24T-5	JODAVIESS	43	40
FED. ROAD DIST. NO.			ILLINOIS FED. AID PROJECT	
			CONTRACT NO. 64C69	

BY	DATE
SURVEYED	
PLOTTED	
TEMPLATE	
NOTE BOOK	
NO.	
AREAS CHECKED	

BY	DATE
SURVEYED	
PLOTTED	
TEMPLATE	
NOTE BOOK	
NO.	
AREAS CHECKED	

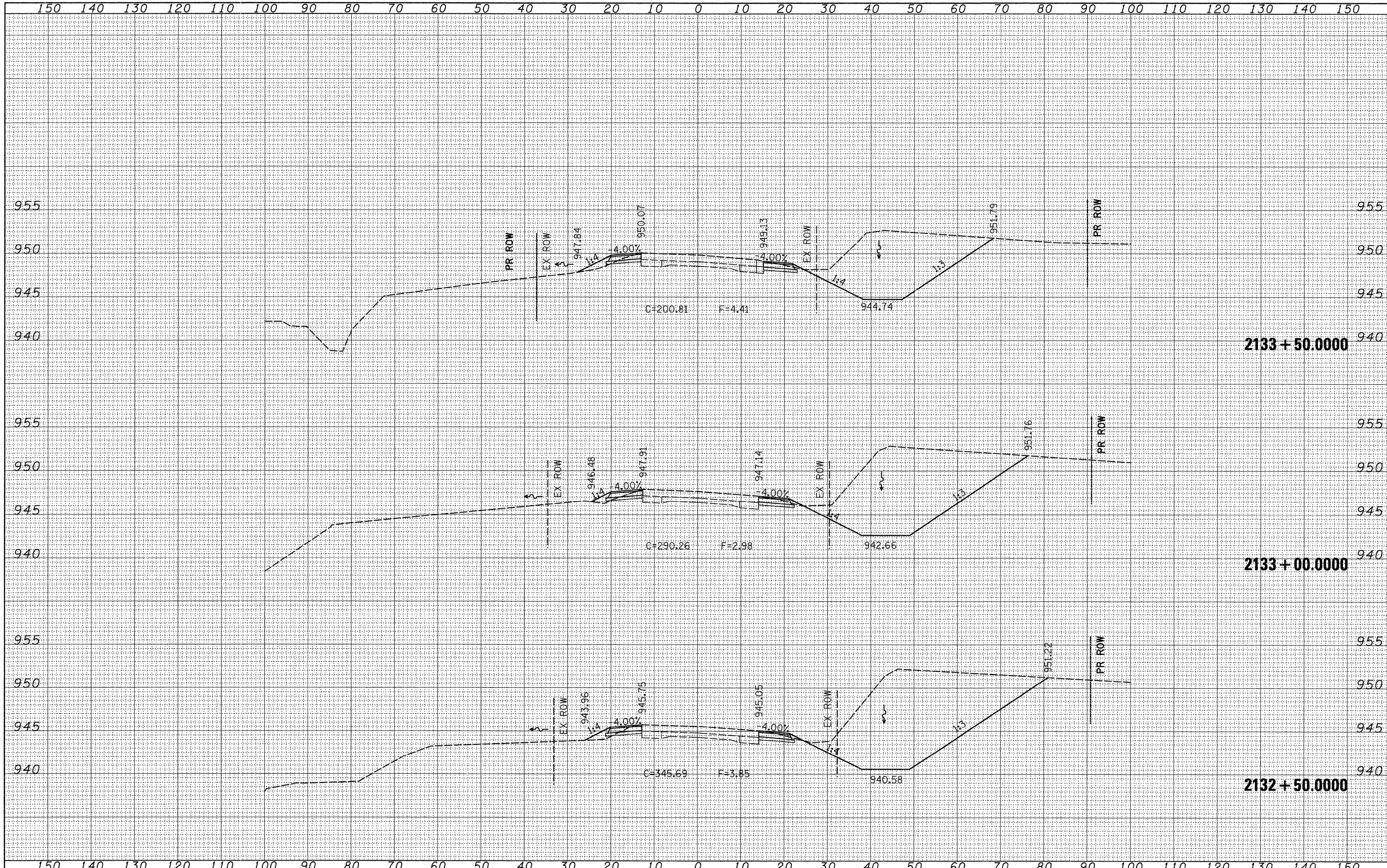

DATE	
BY	
ORIGINAL SURVEY	
SURVEYED	
PLOTTED	
TEMPLATE	
NOTE BOOK	
NO.	
AREAS CHECKED	

DATE	
BY	
ORIGINAL SURVEY	
SURVEYED	
PLOTTED	
TEMPLATE	
NOTE BOOK	
NO.	
AREAS CHECKED	

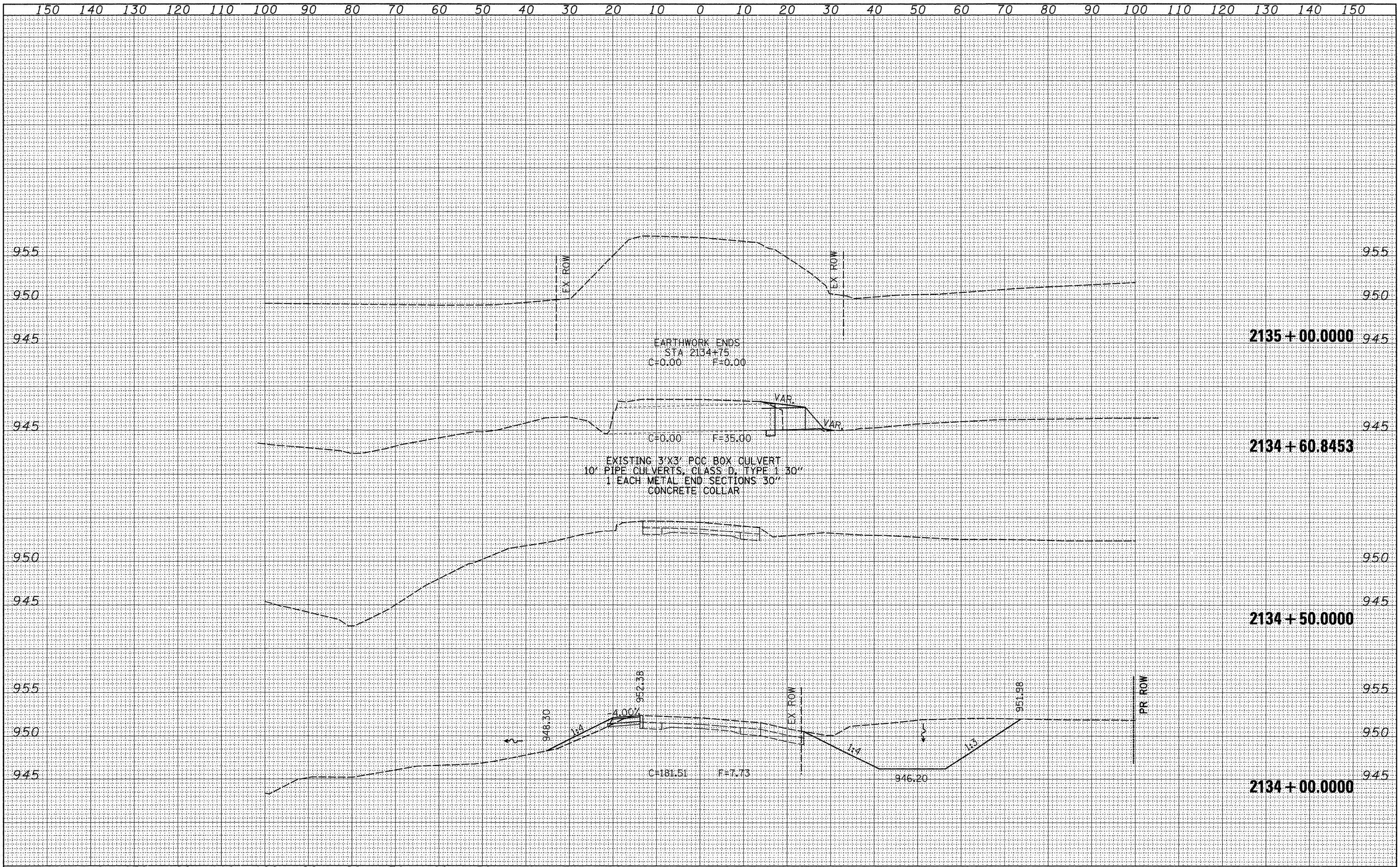

FILE NAME =
 c:\pwork\pwork\dot\dossdd\dms34517\es11806xm.dgn

USER NAME = dossdd
 DESIGNED -
 DRAWN -
 CHECKED -
 DATE -

REVISIONS
 REVISED -
 REVISED -
 REVISED -
 REVISED -

DESIGNED -
 DRAWN -
 CHECKED -
 DATE -

**STATE OF ILLINOIS
 DEPARTMENT OF TRANSPORTATION**

US 20
 SCALE: SHEET NO. OF SHEETS STA. 2134+00.0000 TO STA. 2135+00.0000

F.A.P. RTE.	SECTION	COUNTY	TOTAL SHEETS	SHEET NO.
301	24T-5	JODAVIESS	43	42
CONTRACT NO. 64C69				
FED. ROAD DIST. NO. ILLINOIS FED. AID PROJECT				

DATE	
BY	
FINAL SURVEY	SUPERVISED
NOTE BOOK NO.	PLOTTED
	TEMPLATE
	AREAS CHECKED

DATE	
BY	
ORIGINAL SURVEY	SUPERVISED
NOTE BOOK NO.	PLOTTED
	TEMPLATE
	AREAS CHECKED

