

WEST CURB LINE

Location	Station	Offset	Theoretical Grade Elevations
Bk. N. Abut.	134+18.50	16.42	643.19
A	134+28.50	16.42	643.17
B	134+38.50	16.42	643.14
End N. Appr. Pav't.	134+48.50	16.42	643.11

WEST EDGE OF PAVEMENT

Location	Station	Offset	Theoretical Grade Elevations
Bk. N. Abut.	134+18.50	12.00	643.28
A	134+28.50	12.00	643.26
B	134+38.50	12.00	643.23
End N. Appr. Pav't.	134+48.50	12.00	643.20

☉ ROADWAY & PG

Location	Station	Offset	Theoretical Grade Elevations
Bk. N. Abut.	134+18.50	0.00	643.47
A	134+28.50	0.00	643.45
B	134+38.50	0.00	643.42
End N. Appr. Pav't.	134+48.50	0.00	643.39

EAST EDGE OF PAVEMENT

Location	Station	Offset	Theoretical Grade Elevations
Bk. N. Abut.	134+18.50	-12.00	643.28
A	134+28.50	-12.00	643.26
B	134+38.50	-12.00	643.23
End N. Appr. Pav't.	134+48.50	-12.00	643.20

EAST CURB LINE

Location	Station	Offset	Theoretical Grade Elevations
Bk. N. Abut.	134+18.50	-16.42	643.19
A	134+28.50	-16.42	643.17
B	134+38.50	-16.42	643.14
End N. Appr. Pav't.	134+48.50	-16.42	643.11

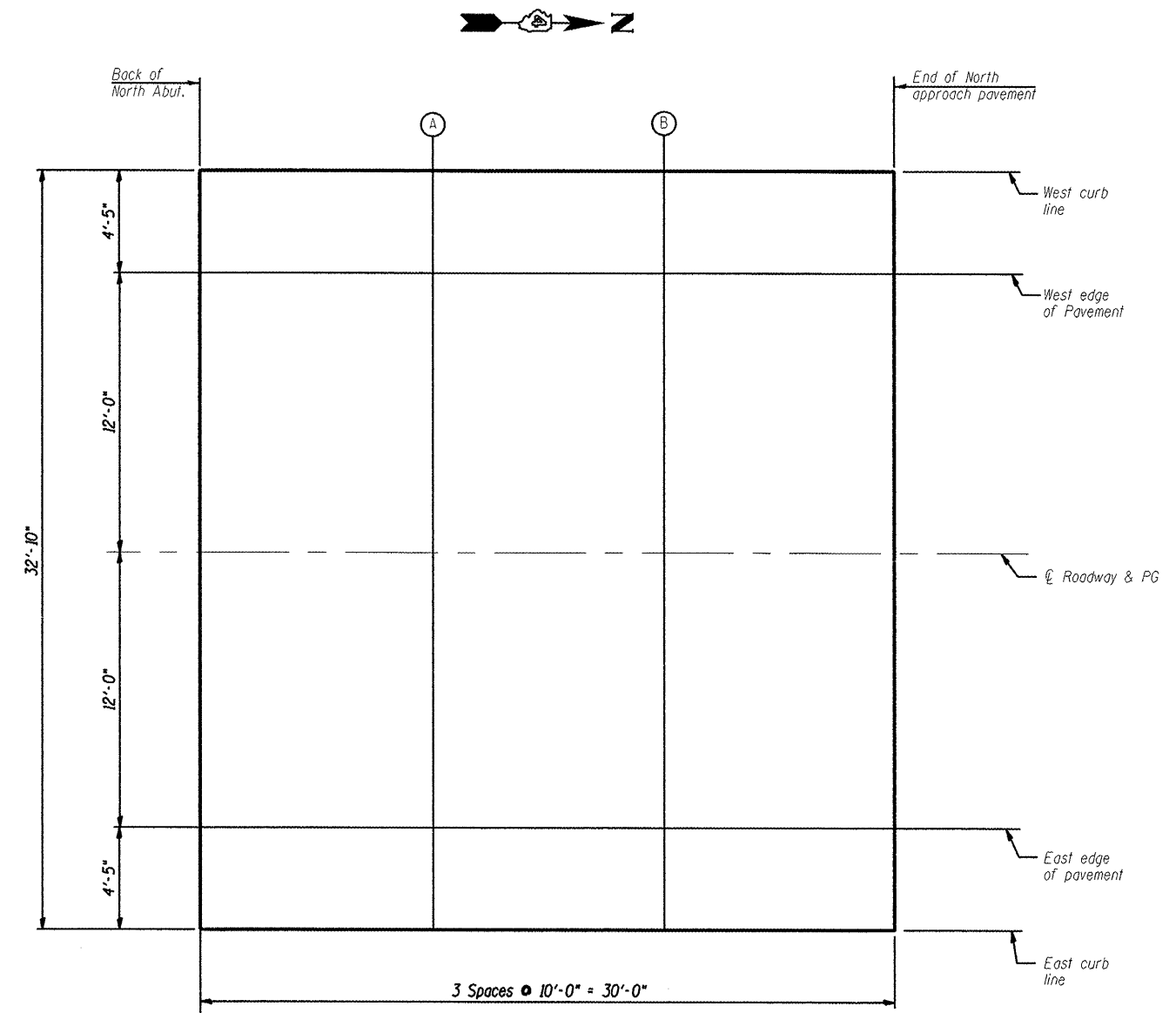

PLAN

E-AS 9-3-07

STRUCTURE DESIGNS, INCORPORATED ARCHITECTS & ENGINEERS <small>PH (773) 838-1780 • www.structuredesignsinc.com</small>																							
ILLINOIS DEPARTMENT OF TRANSPORTATION TOP OF NORTH APPROACH SLAB ELEVATIONS ILL. RTE. 251 OVER SANDY CREEK F.A.S. 253 SEC. 68 BR-1 MARSHALL COUNTY STA. 133+80.00 S.N. 062-0085 DESIGNED BY: S.G. DRAWN BY: T.C.S. DATE: 11-20-08 CHECKED BY: O.A.O.																							
REVISIONS <table border="1"> <thead> <tr> <th>NAME</th> <th>DATE</th> </tr> </thead> <tbody> <tr><td> </td><td> </td></tr> <tr><td> </td><td> </td></tr> <tr><td> </td><td> </td></tr> <tr><td> </td><td> </td></tr> <tr><td> </td><td> </td></tr> <tr><td> </td><td> </td></tr> <tr><td> </td><td> </td></tr> <tr><td> </td><td> </td></tr> <tr><td> </td><td> </td></tr> <tr><td> </td><td> </td></tr> </tbody> </table>	NAME	DATE																					
NAME	DATE																						