

Contract #83984

PROJECT **Bike Path Bridge, Randall Road, St. Charles, Illinois**
 CLIENT **R. H. Anderson and Associates, 220 W. River Dr., St. Charles, Illinois**
 BORING **1007** DATE STARTED **8-18-98** DATE COMPLETED **8-18-98** JOB **L-45,563**
 ELEVATIONS WATER TABLE
 GROUND SURFACE **811.7** WHILE DRILLING **13.0'**
 END OF BORING **754.2** AT END OF BORING **5.0'**
 24 HOURS

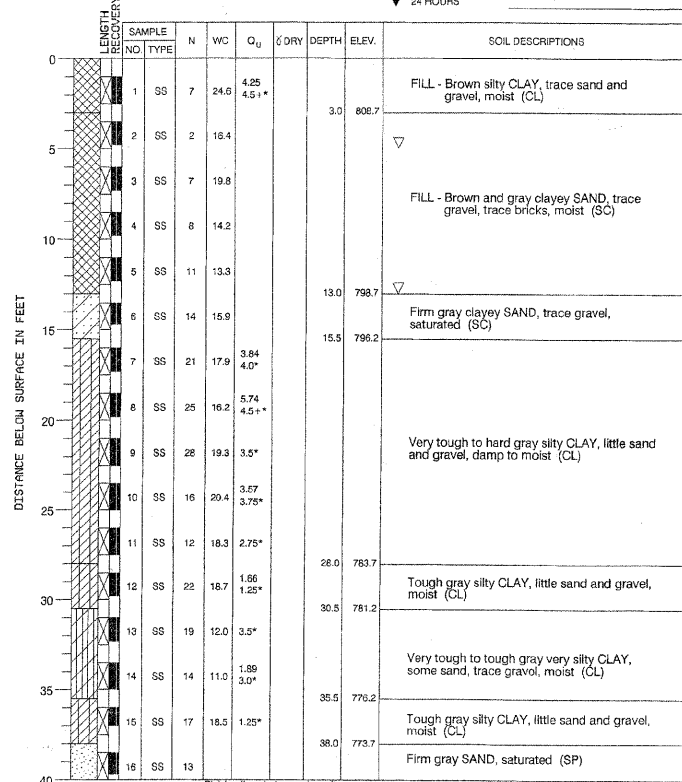

DRILL RIG NO. **53** Division lines between deposits represent approximate boundaries between soil types; in-situ, the transition may be gradual. Page 1 of 2

PROJECT **Bike Path Bridge, Randall Road, St. Charles, Illinois**
 CLIENT **R. H. Anderson and Associates, 220 W. River Dr., St. Charles, Illinois**
 BORING **1007** DATE STARTED **8-18-98** DATE COMPLETED **8-18-98** JOB **L-45,563**
 ELEVATIONS WATER TABLE
 GROUND SURFACE **811.7** WHILE DRILLING **13.0'**
 END OF BORING **754.2** AT END OF BORING **5.0'**
 24 HOURS

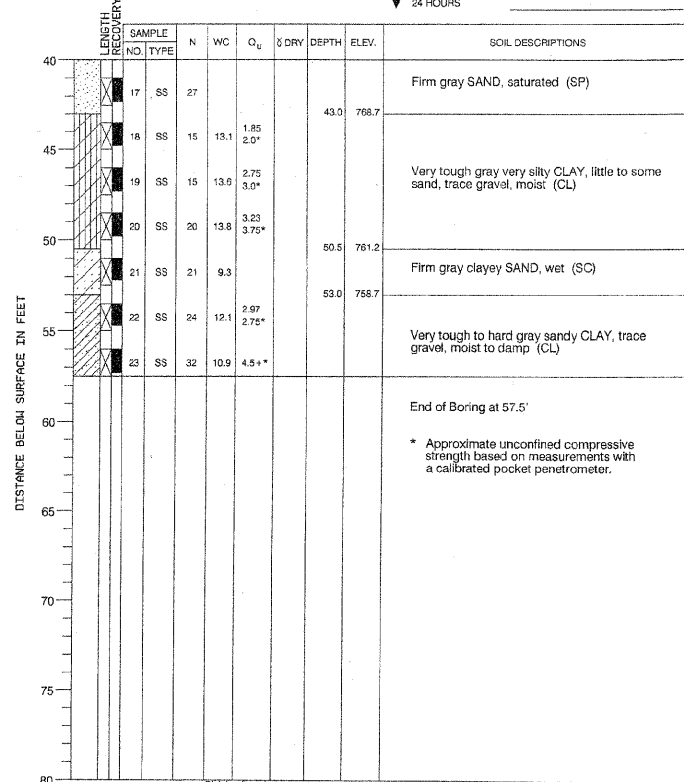

DRILL RIG NO. **53** Division lines between deposits represent approximate boundaries between soil types; in-situ, the transition may be gradual. Page 2 of 2

PROJECT **Bike Path Bridge, Randall Road, St. Charles, Illinois**
 CLIENT **R. H. Anderson and Associates, 220 W. River Dr., St. Charles, Illinois**
 BORING **1008** DATE STARTED **8-14-98** DATE COMPLETED **8-14-98** JOB **L-45,563**
 ELEVATIONS WATER TABLE
 GROUND SURFACE **819.1** WHILE DRILLING **10.5'**
 END OF BORING **756.6** AT END OF BORING **46.0'**
 24 HOURS

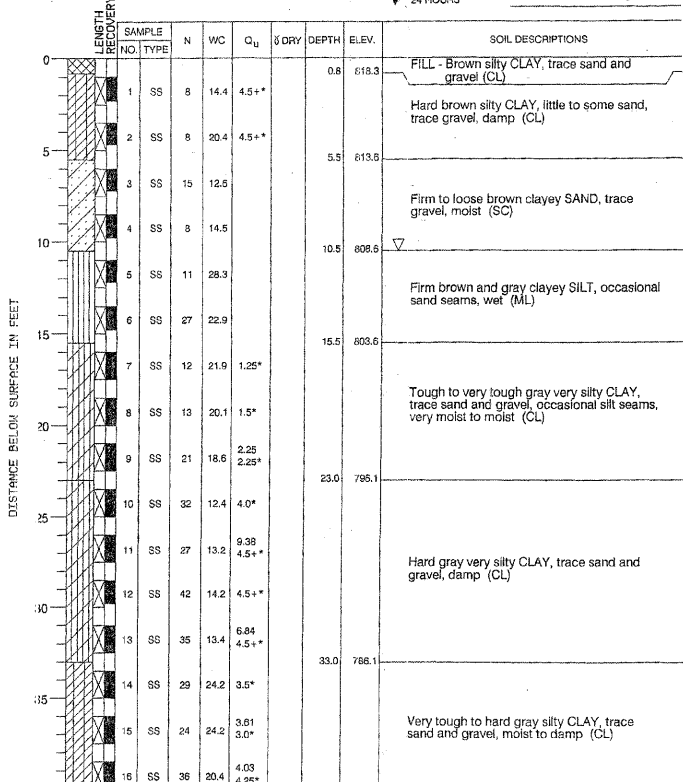

DRILL RIG NO. **54** Division lines between deposits represent approximate boundaries between soil types; in-situ, the transition may be gradual. Page 1 of 2

PROJECT **Bike Path Bridge, Randall Road, St. Charles, Illinois**
 CLIENT **R. H. Anderson and Associates, 220 W. River Dr., St. Charles, Illinois**
 BORING **1008** DATE STARTED **8-14-98** DATE COMPLETED **8-14-98** JOB **L-45,563**
 ELEVATIONS WATER TABLE
 GROUND SURFACE **819.1** WHILE DRILLING **10.5'**
 END OF BORING **756.6** AT END OF BORING **46.0'**
 24 HOURS

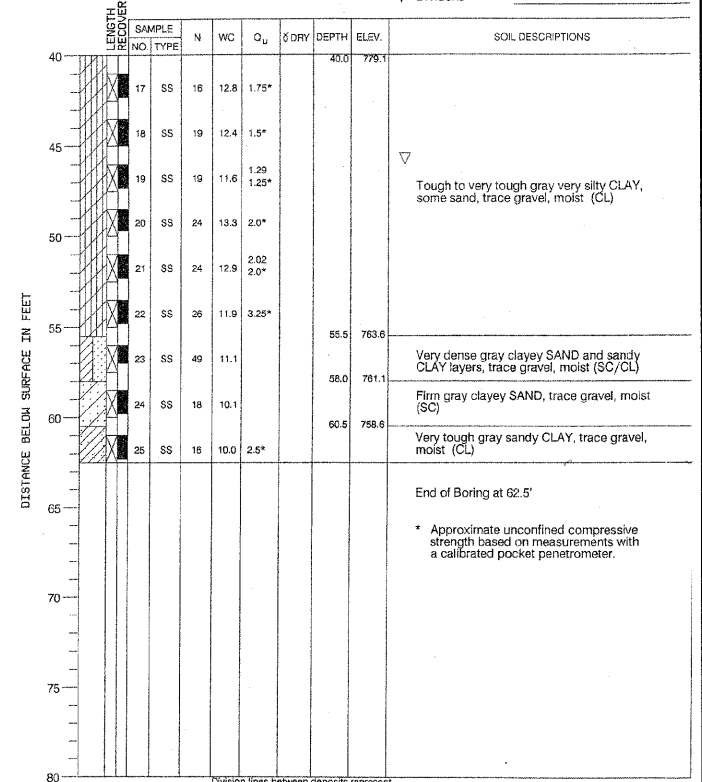

DRILL RIG NO. **54** Division lines between deposits represent approximate boundaries between soil types; in-situ, the transition may be gradual. Page 2 of 2

DESIGNED **MJD**
 CHECKED **AEU**
 DRAWN **MJD**
 CHECKED **AEU**

RHAA
 Robert H. Anderson & Associates, Inc.
 Consulting Engineers
 License No. 184-005281

SOIL BORING LOGS III
 PEDESTRIAN BRIDGE OVER RANDALL ROAD
 AT SILVER GLEN ROAD
 FAU 2505, SECTION 94-P4008-01-BR
 KANE COUNTY
 STRUCTURE NO. 045-9000
 DATE: OCTOBER 31, 2008