

DATE	
BY	
SURVEYED	
PLOTTED	
TEMPLATE	
AREAS	
CHECKED	
NO.	

DATE	
BY	
ORIGINAL	
SURVEY	
NOTE BOOK	
AREAS	
CHECKED	
NO.	

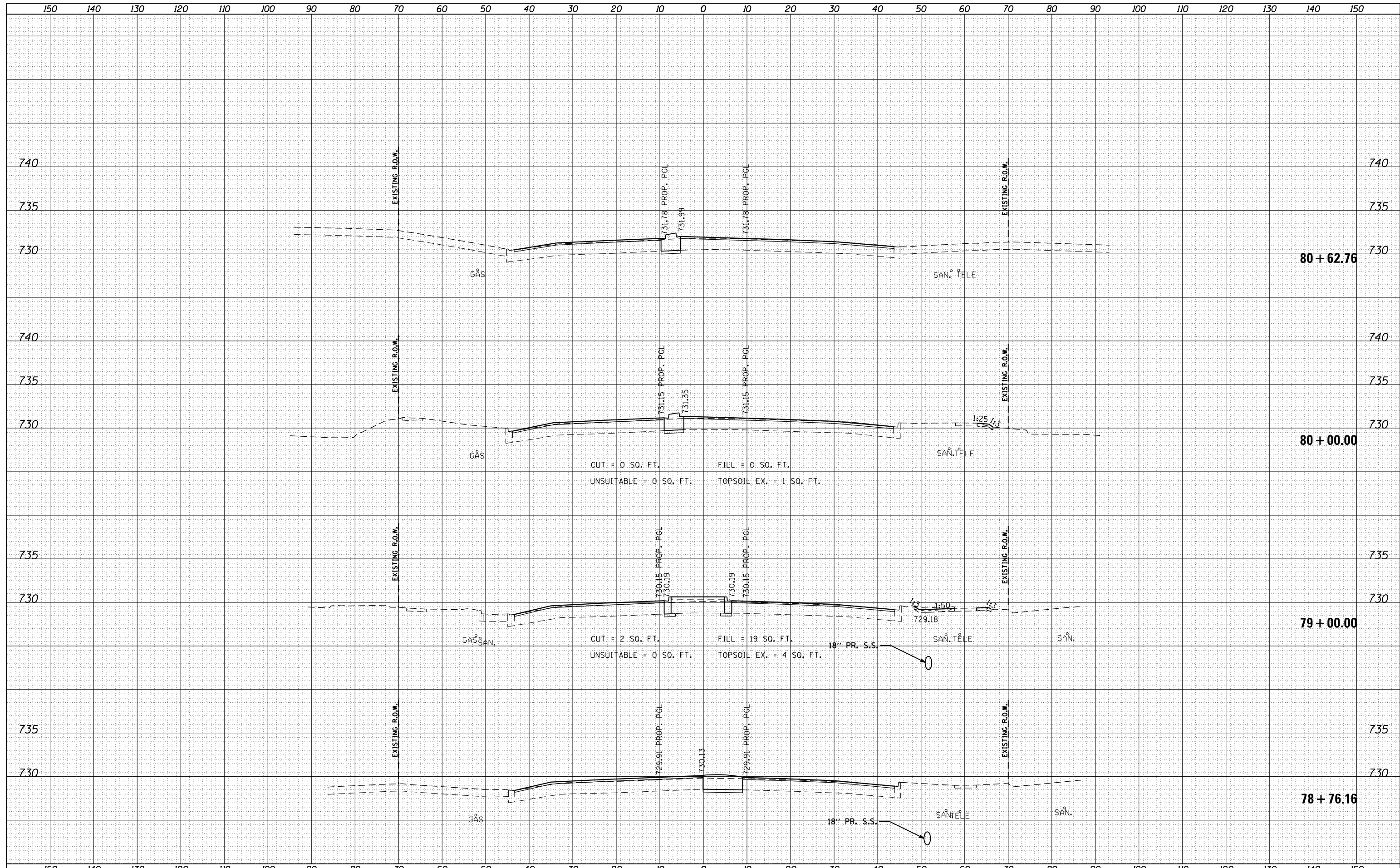

FILE NAME = D162A26-sht-xsc-IL 68.dgn  
 Default

USER NAME = Guest.2  
 DESIGNED - RDT  
 DRAWN - RDT  
 CHECKED - MHL  
 DATE - 10/01/17

REVISED -  
 REVISED -  
 REVISED -  
 REVISED -

**STATE OF ILLINOIS  
 DEPARTMENT OF TRANSPORTATION**

**IL 53 / IL 68  
 CROSS SECTIONS**  
 SCALE:  $\frac{H}{V} = \frac{1''}{4'}$   $\frac{1''}{10'}$  SHEET 11 OF 20 SHEETS STA. 78+76.16 TO STA. 80+62.76

F.A.P. RTE.	SECTION	COUNTY	TOTAL SHEETS	SHEET NO.
343	3041-N-2	COOK	226	201
CONTRACT NO. 62A26				
ILLINOIS FED. AID PROJECT				

DATE	
BY	
FINAL SURVEY	SURVEYED
NOTE BOOK	PLOTTED
NO.	TEMPLATE
	AREAS CHECKED

DATE	
BY	
ORIGINAL SURVEY	SURVEYED
NOTE BOOK	PLOTTED
NO.	TEMPLATE
	AREAS CHECKED

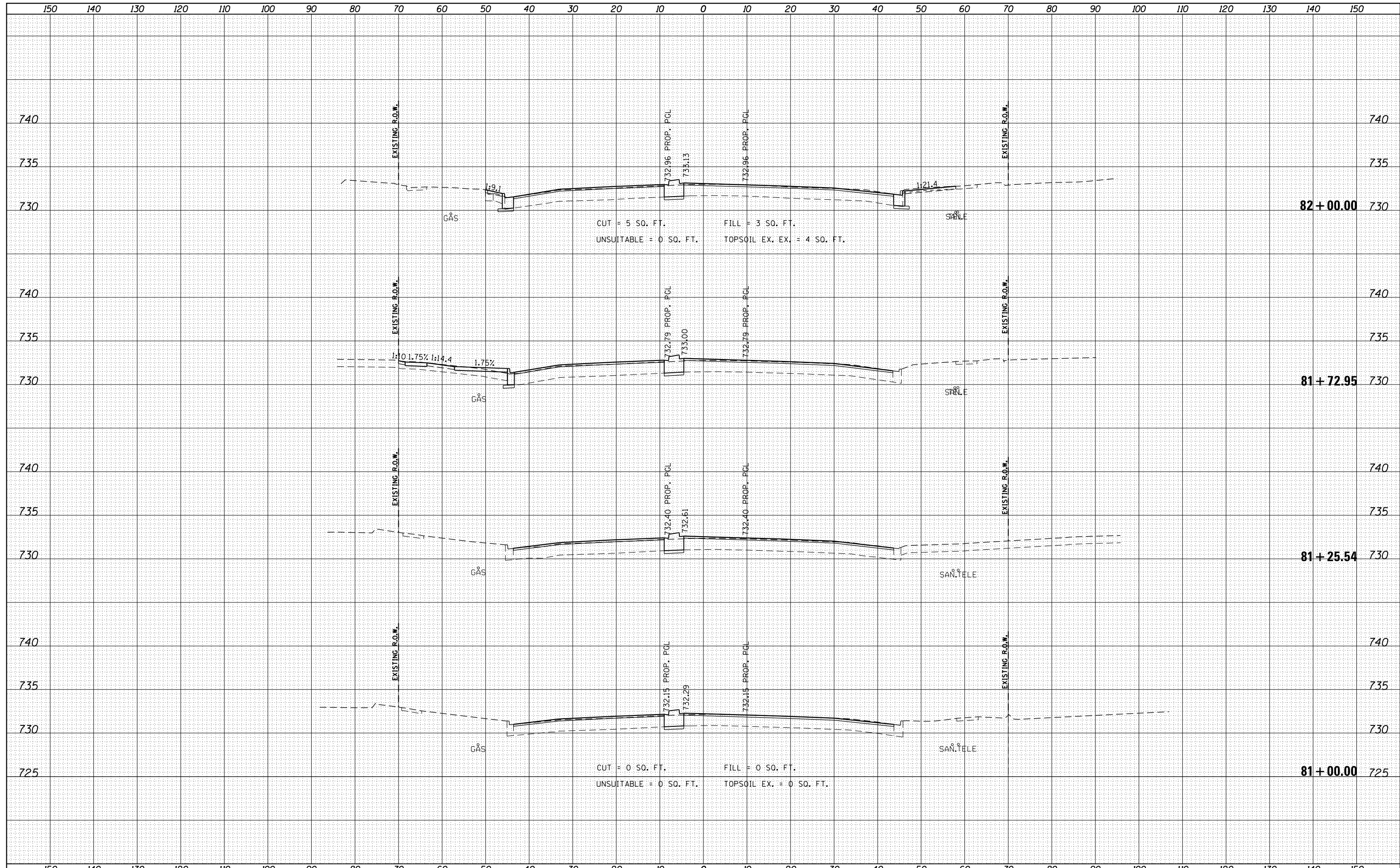

FILE NAME = D162A26-sht-xsc-IL 68.dgn	USER NAME = Guest.2	DESIGNED - RDT	REVISÉD -	<b>STATE OF ILLINOIS DEPARTMENT OF TRANSPORTATION</b>	<b>IL 53 / IL 68 CROSS SECTIONS</b>	F.A.P. RTE. 343	SECTION 3041-N-2	COUNTY COOK	TOTAL SHEETS 226	SHEET NO. 202		
Default	PLOT SCALE = 20.000' / in.	CHECKED - MHL	REVISÉD -			SCALE: $\frac{1}{2}$ " = 10'	SHEET 12 OF 20 SHEETS	STA. 81+00.00 TO STA. 82+00.00	CONTRACT NO. 62A26			
	PLOT DATE = 2/13/2019	DATE - 10/01/17	REVISÉD -			ILLINOIS FED. AID PROJECT						

DATE	
BY	
FINAL SURVEY	SURVEYED
NOTE BOOK	PLOTTED
NO.	AREAS CHECKED

DATE	
BY	
ORIGINAL SURVEY	SURVEYED
NOTE BOOK	PLOTTED
NO.	AREAS CHECKED

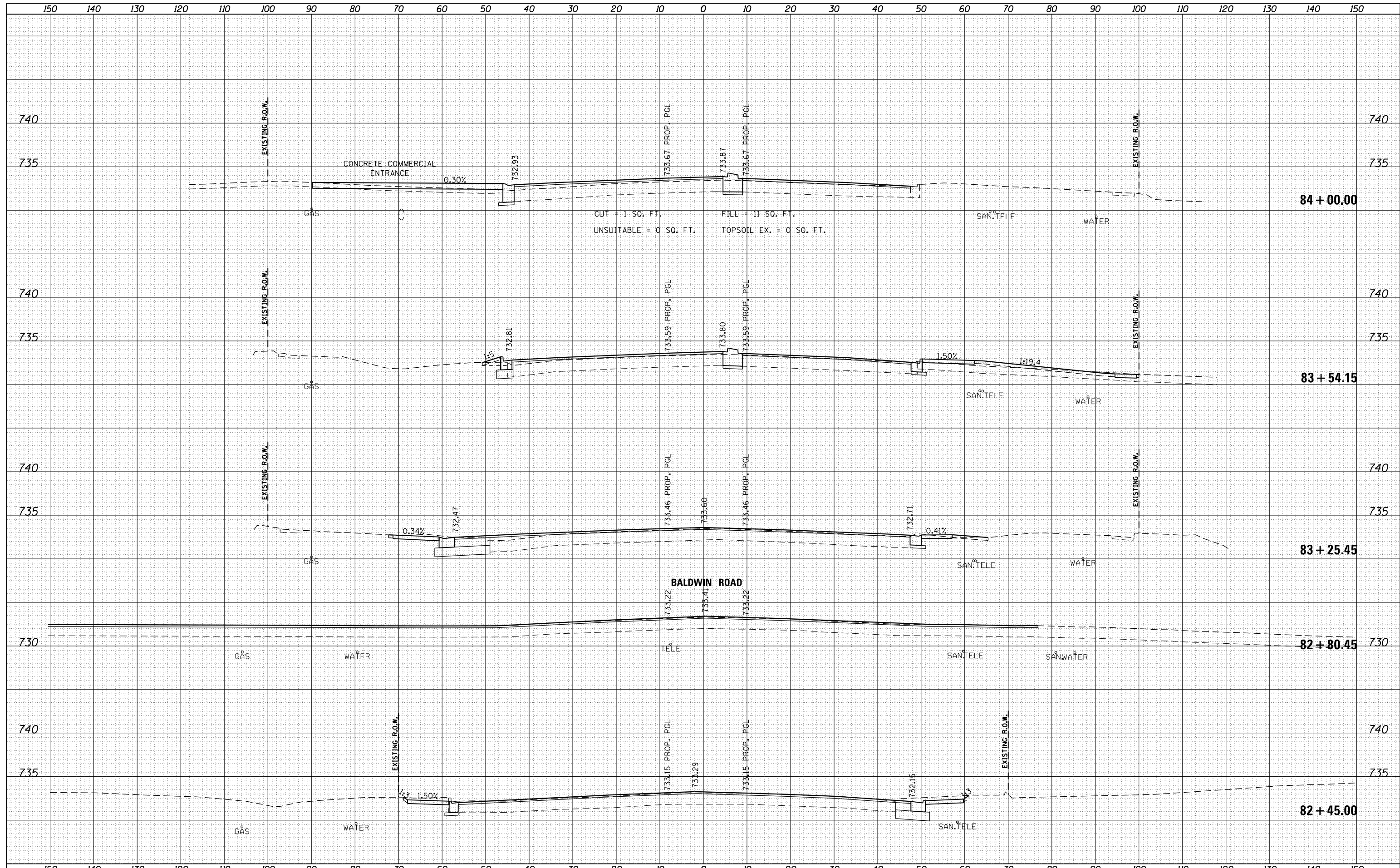

FILE NAME = D162A26-sht-xsc-IL 68.dgn  
 Default

USER NAME = Guest.2	DESIGNED - RDT	REVISED -
	DRAWN - RDT	REVISED -
PLOT SCALE = 20.000' / in.	CHECKED - MHL	REVISED -
PLOT DATE = 2/13/2019	DATE - 10/01/17	REVISED -

**STATE OF ILLINOIS  
DEPARTMENT OF TRANSPORTATION**

**IL 53 / IL 68  
CROSS SECTIONS**

SCALE:  $\frac{1}{2}'' = 10'$  SHEET 13 OF 20 SHEETS STA. 82+45.00 TO STA. 84+00.00

F.A.P. RTE. 343	SECTION 3041-N-2	COUNTY COOK	TOTAL SHEETS 226	SHEET NO. 203
CONTRACT NO. 62A26				ILLINOIS FED. AID PROJECT

DATE	
BY	
FINAL SURVEY	SURVEYED
NOTE BOOK	PLOTTED
NO.	TEMPLATE
	AREAS
	CHECKED

DATE	
BY	
ORIGINAL SURVEY	SURVEYED
NOTE BOOK	PLOTTED
NO.	TEMPLATE
	AREAS
	CHECKED

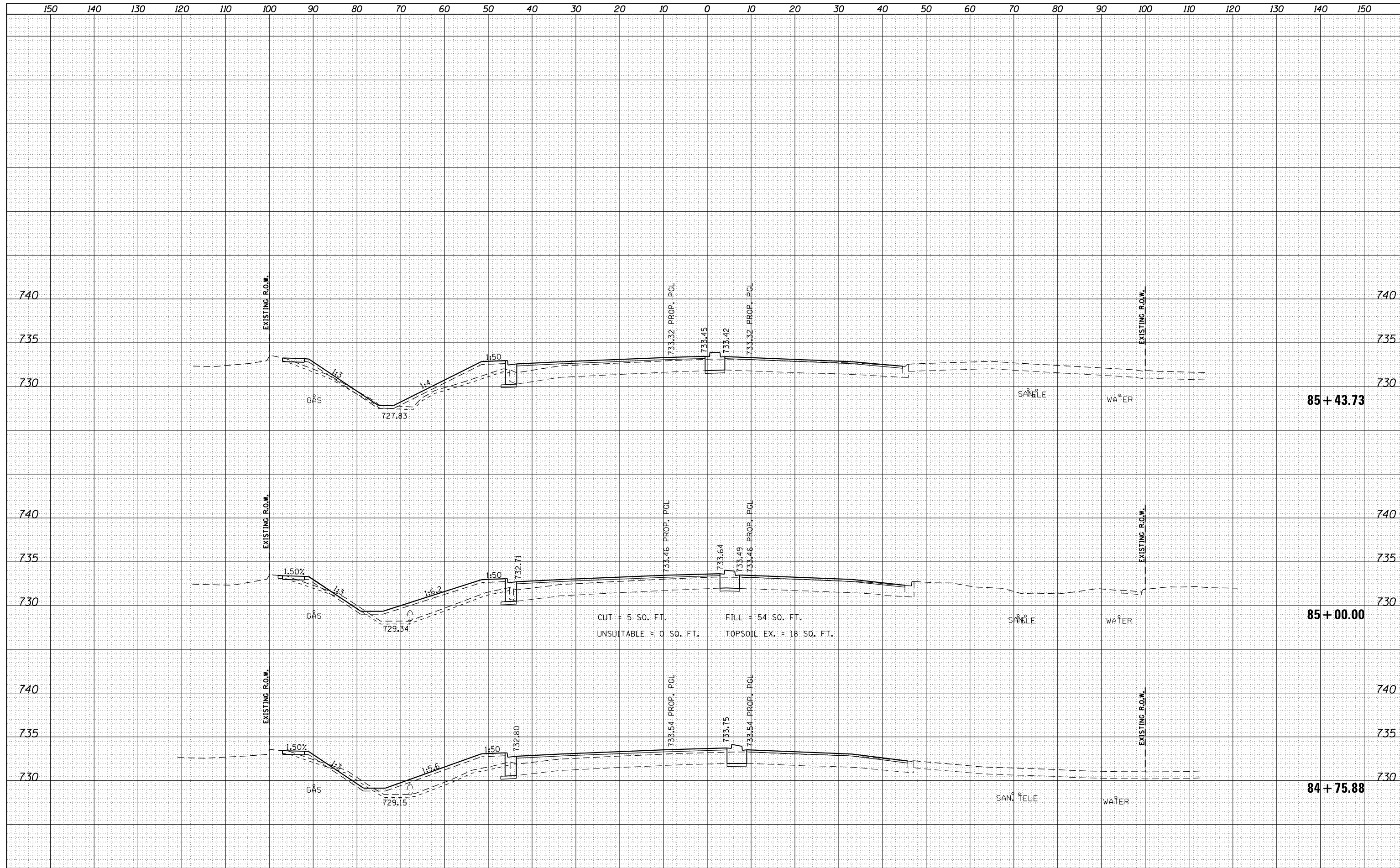

CUT = 5 SO. FT.      FILL = 54 SO. FT.  
 UNSUITABLE = 0 SO. FT.      TOPSOIL EX. = 18 SO. FT.

FILE NAME =  
 D162A26-sht-xsc-IL 68.dgn

USER NAME = Guest.2  
 DESIGNED - RDT  
 DRAWN - RDT  
 CHECKED - MHL  
 DATE - 10/01/17

REVISED -  
 REVISED -  
 REVISED -  
 REVISED -

**STATE OF ILLINOIS  
 DEPARTMENT OF TRANSPORTATION**

**IL 53 / IL 68  
 CROSS SECTIONS**

SCALE:  $H: 1" = 10'$      $V: 1" = 5'$     SHEET 14 OF 20 SHEETS    STA. 84+75.88 TO STA. 85+43.73

F.A.P. RTE.	SECTION	COUNTY	TOTAL SHEETS	SHEET NO.
343	3041-N-2	COOK	226	204
CONTRACT NO. 62A26				

ILLINOIS FED. AID PROJECT





DATE	
BY	
FINAL SURVEY	
PLOTTED	
TEMPLATE	
NOTE BOOK	
AREAS CHECKED	
NO.	

DATE	
BY	
ORIGINAL SURVEY	
PLOTTED	
TEMPLATE	
NOTE BOOK	
AREAS CHECKED	
NO.	

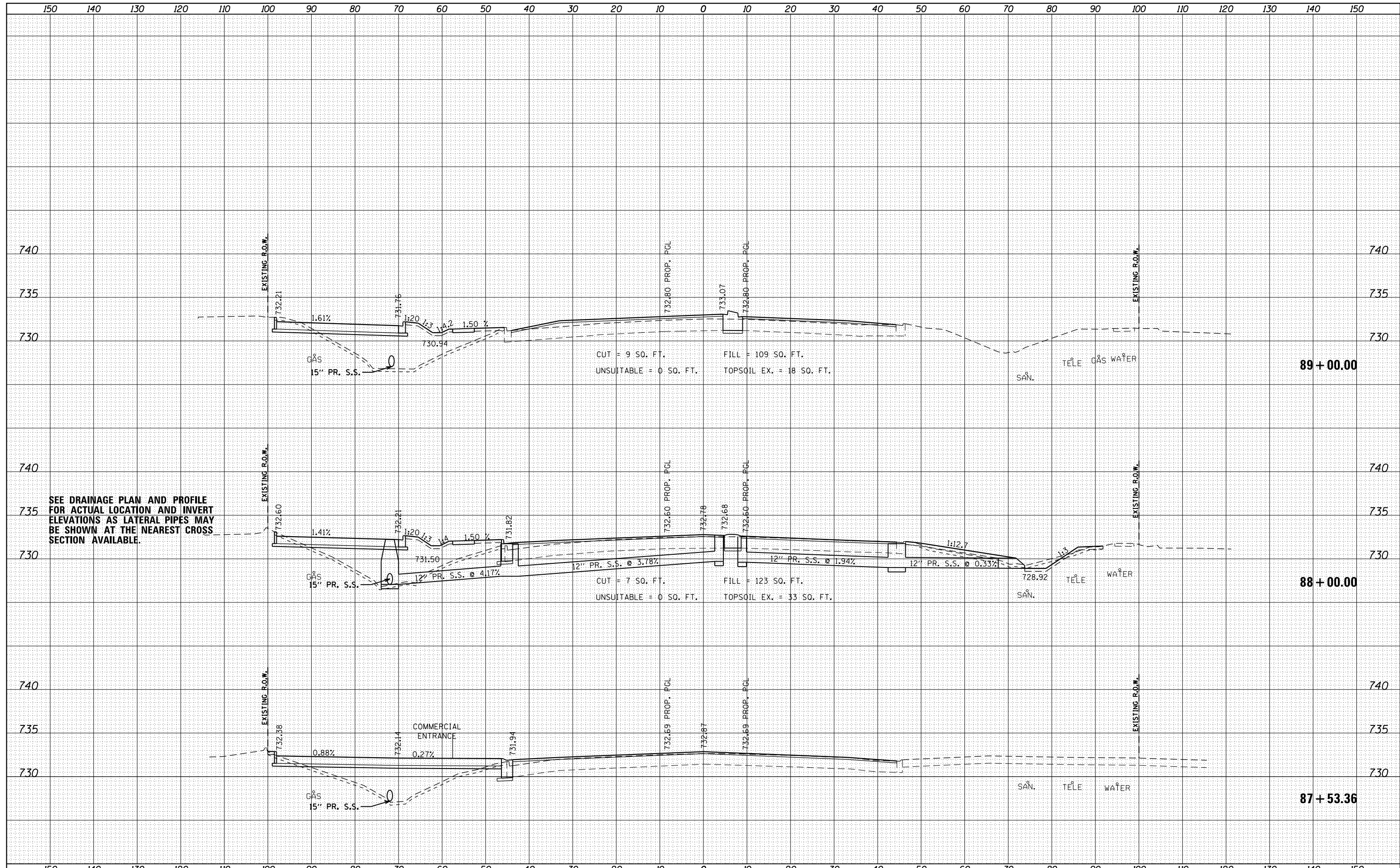

FILE NAME = D162A26-sht-xsc-IL 68.dgn  
 Default

USER NAME =	Guest.2
DESIGNED -	RD
DRAWN -	RD
PLLOT SCALE =	20.000' / in.
PLLOT DATE =	2/13/2019

DESIGNED -	RD	REVISED -	
DRAWN -	RD	REVISED -	
CHECKED -	MHL	REVISED -	
DATE -	10/01/17	REVISED -	

**STATE OF ILLINOIS  
 DEPARTMENT OF TRANSPORTATION**

**IL 53 / IL 68  
 CROSS SECTIONS**  
 SCALE:  $\frac{H}{V} = \frac{1''}{4'}$   $\frac{1''}{10'}$  SHEET 16 OF 20 SHEETS STA. 87+53.36 TO STA. 89+00.00

F.A.P. RTE.	SECTION	COUNTY	TOTAL SHEETS	SHEET NO.
343	3041-N-2	COOK	226	206
CONTRACT NO. 62A26				
ILLINOIS FED. AID PROJECT				

DATE	
BY	
FINISHED SURVEY	
PLOTTED	
TEMPLATE	
NOTE BOOK	
AREAS CHECKED	
NO.	

DATE	
BY	
ORIGINAL SURVEY	
PLOTTED	
TEMPLATE	
AREAS CHECKED	
NO.	

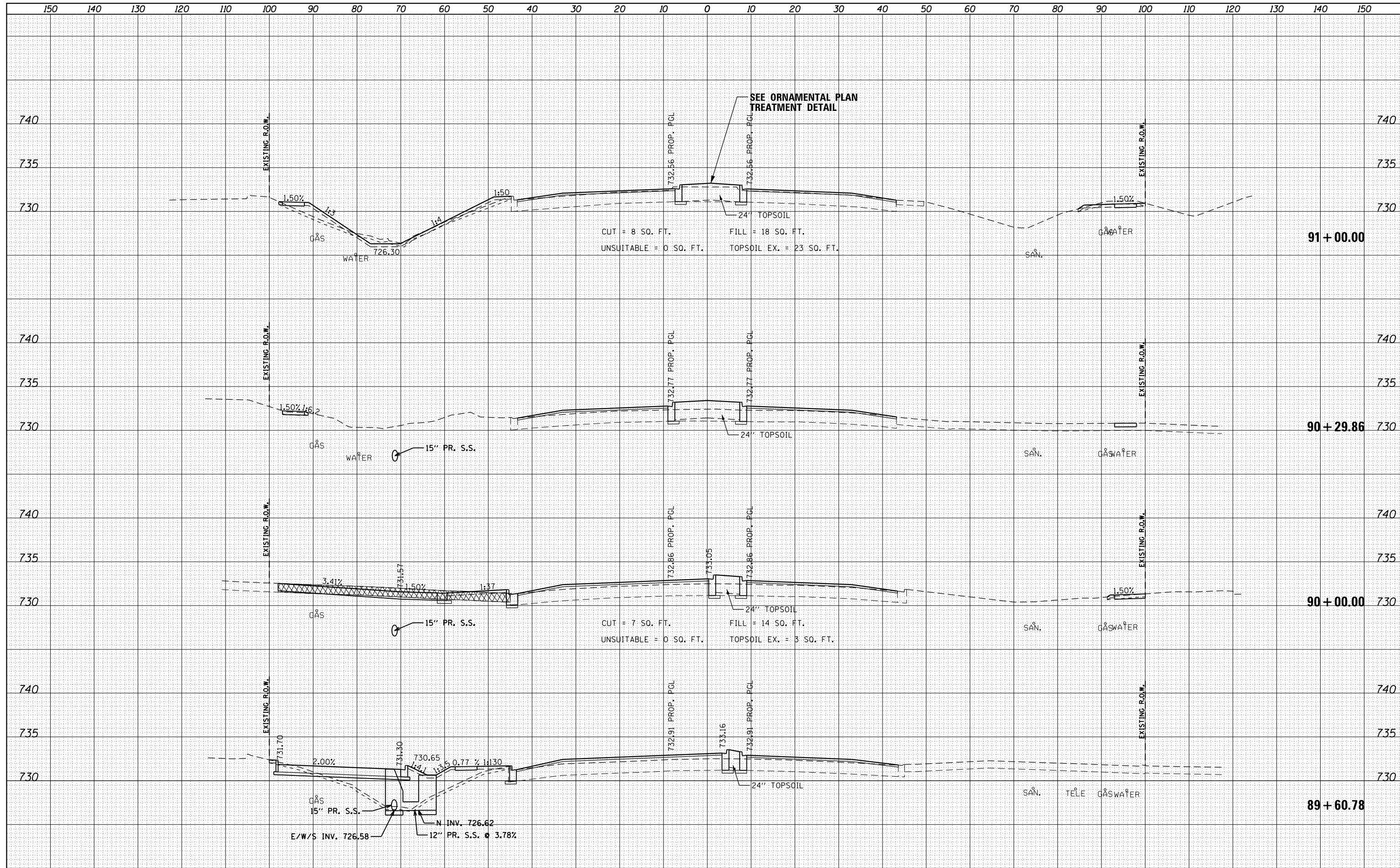

FILE NAME = D162A26-sht-xsc-IL 68.dgn  
 Default

USER NAME = Guest.2	DESIGNED - RDT	REVISIED -
	DRAWN - RDT	REVISIED -
PLOT SCALE = 20.000' / in.	CHECKED - MHL	REVISIED -
PLOT DATE = 2/13/2019	DATE - 10/01/17	REVISIED -

**STATE OF ILLINOIS  
 DEPARTMENT OF TRANSPORTATION**

**IL 53 / IL 68  
 CROSS SECTIONS**

SCALE:  $\frac{1}{2}$ " = 1' =  $\frac{1}{80}$ " SHEET 17 OF 20 SHEETS STA. 89+60.78 TO STA. 91+00.00

F.A.P. RTE.	SECTION	COUNTY	TOTAL SHEETS	SHEET NO.
343	3041-N-2	COOK	226	207
CONTRACT NO. 62A26				
ILLINOIS FED. AID PROJECT				

DATE	
BY	
FINISHED SURVEY	
PLOTTED	
TEMPLATE	
NOTE BOOK	
AREAS CHECKED	
NO.	

DATE	
BY	
ORIGINAL SURVEY	
PLOTTED	
TEMPLATE	
AREAS CHECKED	
NO.	

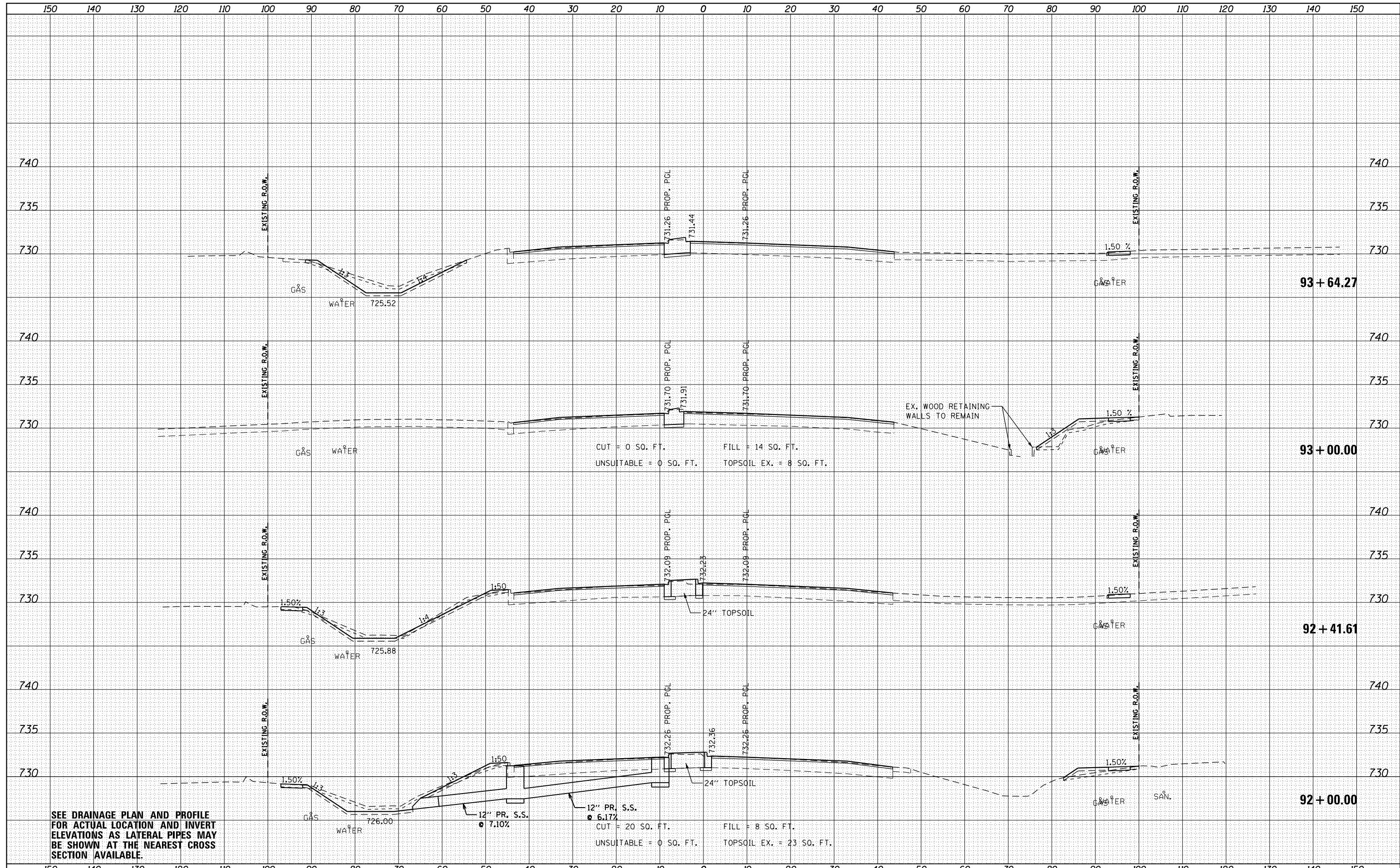

SEE DRAINAGE PLAN AND PROFILE FOR ACTUAL LOCATION AND INVERT ELEVATIONS AS LATERAL PIPES MAY BE SHOWN AT THE NEAREST CROSS SECTION AVAILABLE.

FILE NAME = D162A26-sht-xsc-IL 68.dgn  
 Default

USER NAME = Guest.2  
 DESIGNED - RDT  
 DRAWN - RDT  
 CHECKED - MHL  
 DATE - 10/01/17

REVISED -  
 REVISED -  
 REVISED -  
 REVISED -

STATE OF ILLINOIS  
 DEPARTMENT OF TRANSPORTATION

IL 53 / IL 68  
 CROSS SECTIONS

SCALE: H: 1" = 10', V: 1" = 5' SHEET 18 OF 20 SHEETS STA. 92+00.00 TO STA. 93+64.27

F.A.P. RTE.	SECTION	COUNTY	TOTAL SHEETS	SHEET NO.
343	3041-N-2	COOK	226	208
CONTRACT NO. 62A26				
ILLINOIS FED. AID PROJECT				



DATE	
BY	
FINISHED SURVEY	
PLOTTED	
NOTE BOOK	
AREAS CHECKED	
NO.	

DATE	
BY	
ORIGINAL SURVEY	
PLOTTED	
NOTE BOOK	
AREAS CHECKED	
NO.	

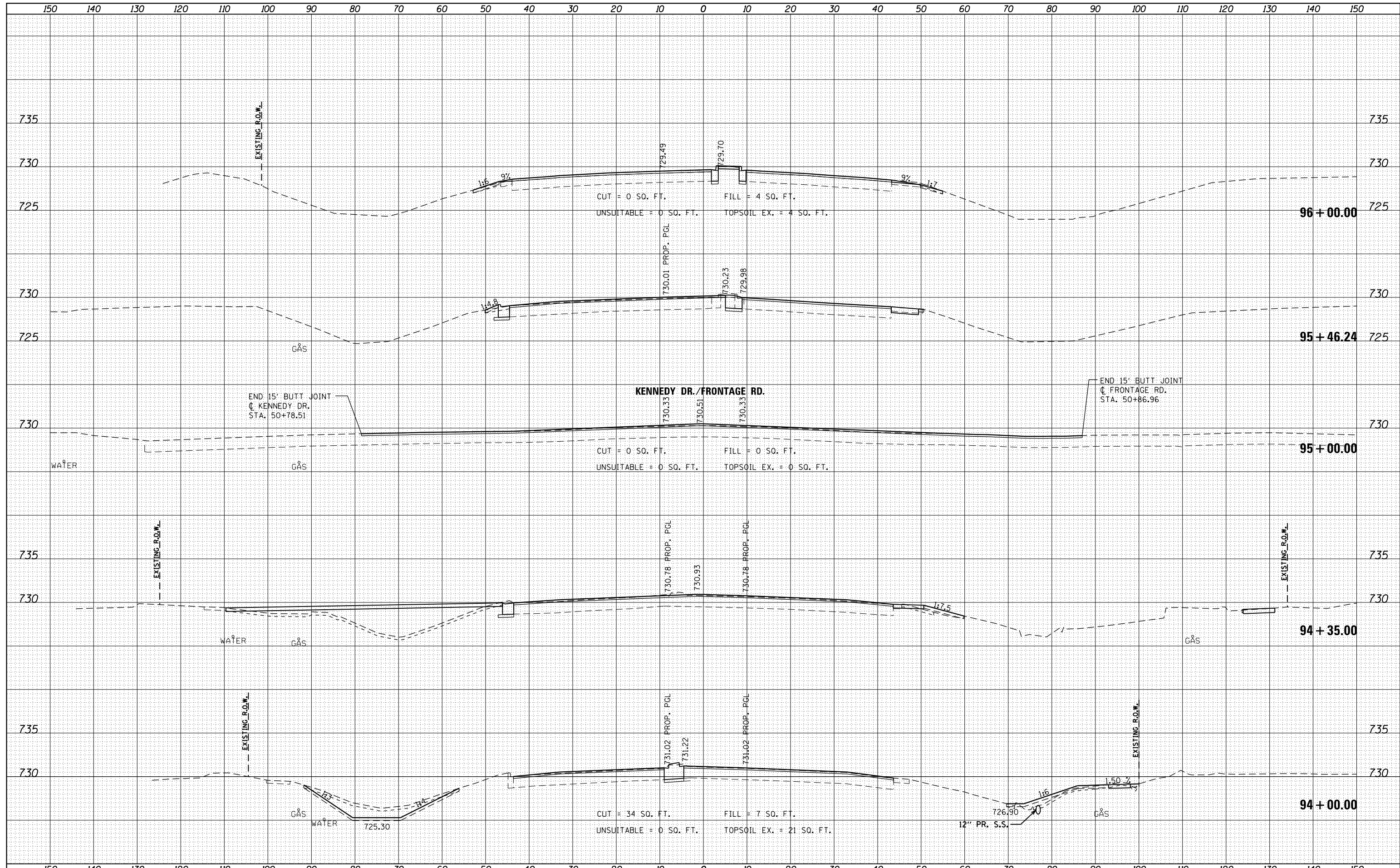

FILE NAME = D162A26-sht-xsc-IL 68.dgn  
 USER NAME = Guest.2  
 PLOT SCALE = 20.000' / in.  
 PLOT DATE = 2/13/2019

DESIGNED - RDT	REVISÉ -
DRAWN - RDT	REVISÉ -
CHECKED - MHL	REVISÉ -
DATE - 10/01/17	REVISÉ -

**STATE OF ILLINOIS  
 DEPARTMENT OF TRANSPORTATION**

**IL 53 / IL 68  
 CROSS SECTIONS**

SCALE:  $\frac{1}{2}$ " = 1' =  $\frac{1}{32}$ " SHEET 19 OF 20 SHEETS STA. 94+00.00 TO STA. 96+00.00

F.A.P. RTE. 343	SECTION 3041-N-2	COUNTY COOK	TOTAL SHEETS 226	SHEET NO. 209
CONTRACT NO. 62A26				ILLINOIS FED. AID PROJECT



CONTRACTOR SHALL VERIFY ALL UTILITY LOCATIONS AND DEPTH PRIOR TO CONSTRUCTION. UTILITY DEPTHS SHOWN ON CROSS SECTIONS ARE FOR INFORMATION ONLY AND NEED TO BE FIELD VERIFIED. NOTE TYPICAL FOR ALL CROSS SECTIONS.

DATE	BY
NO.	
ORIGINAL SURVEY	SURVEYED
NOTE BOOK	PLOTTED
	TEMPLATE
	AREAS
	CHECKED

DATE	BY
NO.	
ORIGINAL SURVEY	SURVEYED
NOTE BOOK	PLOTTED
	TEMPLATE
	AREAS
	CHECKED

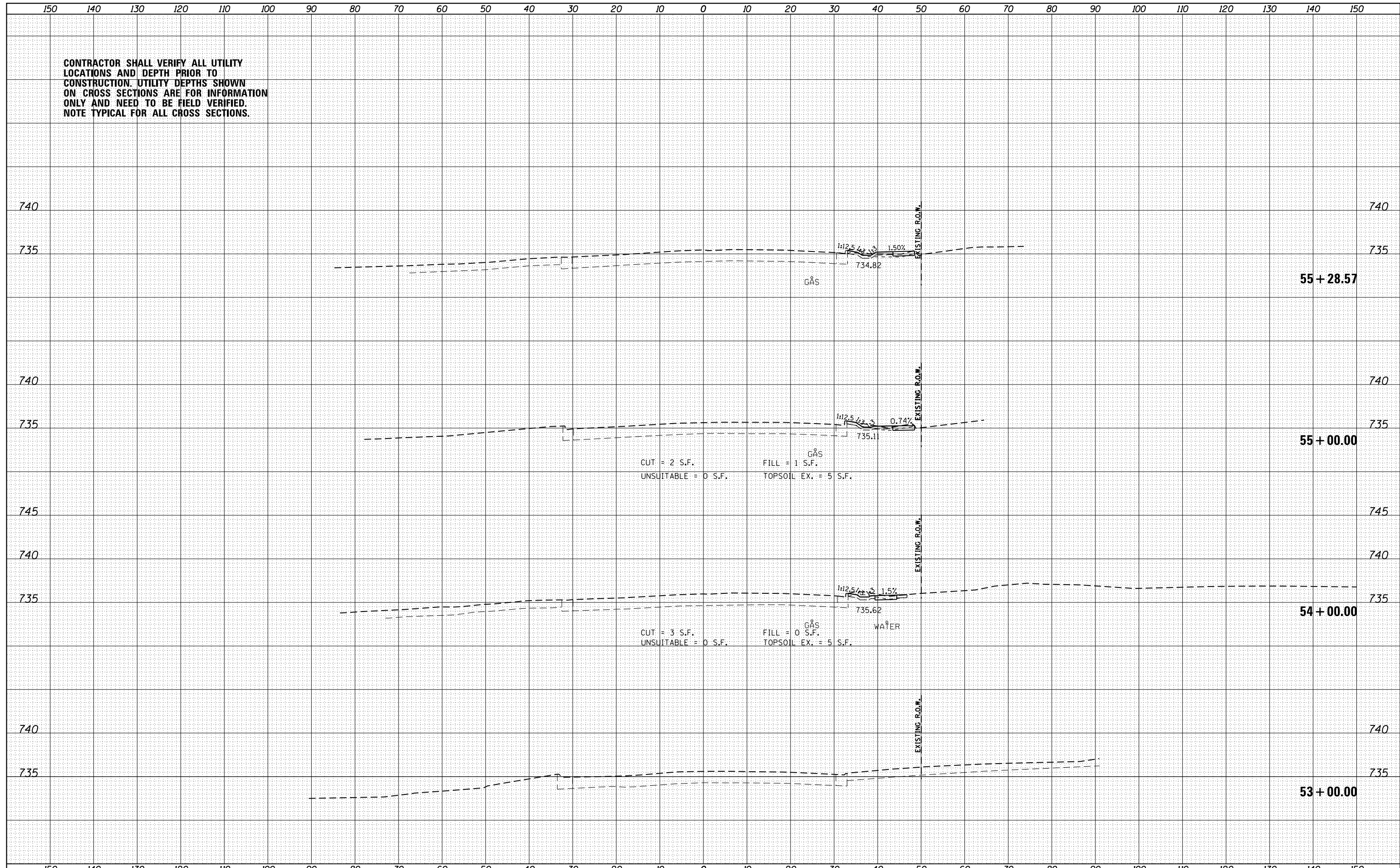

FILE NAME =	USER NAME = Guest_2	DESIGNED - RDT	REVISED -	<b>STATE OF ILLINOIS</b> <b>DEPARTMENT OF TRANSPORTATION</b>	<b>RAND ROAD (US 12)</b> <b>CROSS SECTIONS</b>	F.A.P. RTE.	SECTION	COUNTY	TOTAL SHEETS	SHEET NO.	
D162A26-sht-xsc-US 12.dgn		DRAWN - RDT	REVISED -			343	3041-N-2	COOK	226	211	
Default	PLOT SCALE = 20.000' / in.	CHECKED - MHL	REVISED -			CONTRACT NO. 62A26					
	PLOT DATE = 2/13/2019	DATE - 10/01/17	REVISED -			SCALE: $\frac{1}{4}'' = 10'$	SHEET 1	OF 6	SHEETS	STA. 53+00.00	TO STA. 55+28.57

DATE	
BY	
FINAL SURVEY	SURVEYED
NOTE BOOK	PLOTTED
NO.	TEMPLATE
	AREAS
	CHECKED

DATE	
BY	
ORIGINAL SURVEY	SURVEYED
NOTE BOOK	PLOTTED
NO.	TEMPLATE
	AREAS
	CHECKED

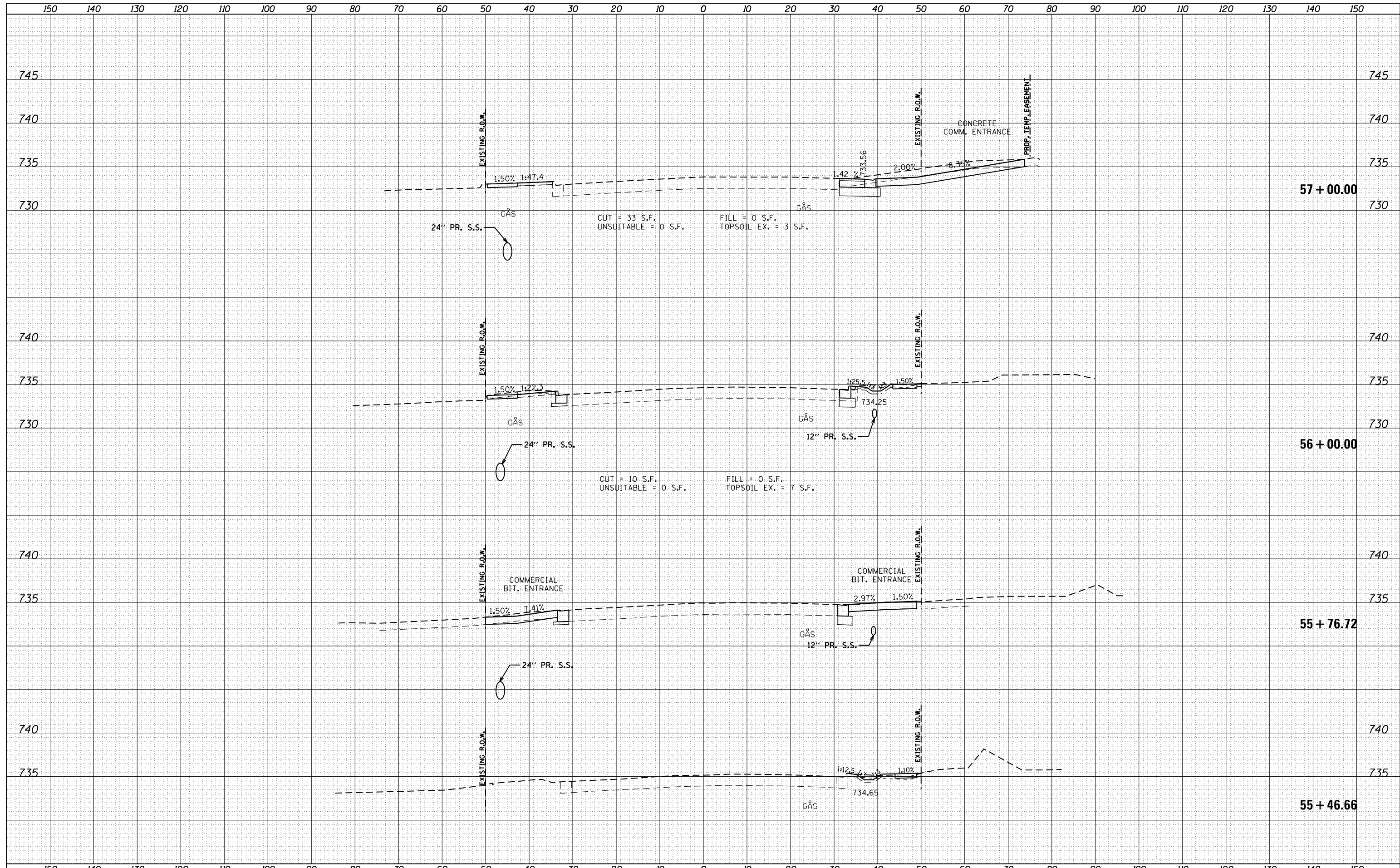

FILE NAME = D162A26-sht-xsc-US 12.dgn	USER NAME = Guest.2	DESIGNED - RDT	REVISÉD -	<b>STATE OF ILLINOIS DEPARTMENT OF TRANSPORTATION</b>	<b>RAND ROAD (US 12) CROSS SECTIONS</b>	F.A.P. RTE. 343	SECTION 3041-N-2	COUNTY COOK	TOTAL SHEETS 226	SHEET NO. 212		
Default	PLOT SCALE = 20.000' / in.	CHECKED - MHL	REVISÉD -			SCALE: $\frac{1}{4}$ " = 10'	SHEET 2 OF 6 SHEETS	STA. 55+46.66	TO STA. 57+00.00	CONTRACT NO. 62A26		
	PLOT DATE = 2/13/2019	DATE - 10/01/17	REVISÉD -			ILLINOIS FED. AID PROJECT						



DATE	
BY	
SURVEYED	
PLOTTED	
TEMPLATE	
AREAS	
CHECKED	
NO.	

DATE	
BY	
SURVEYED	
PLOTTED	
TEMPLATE	
AREAS	
CHECKED	
NO.	

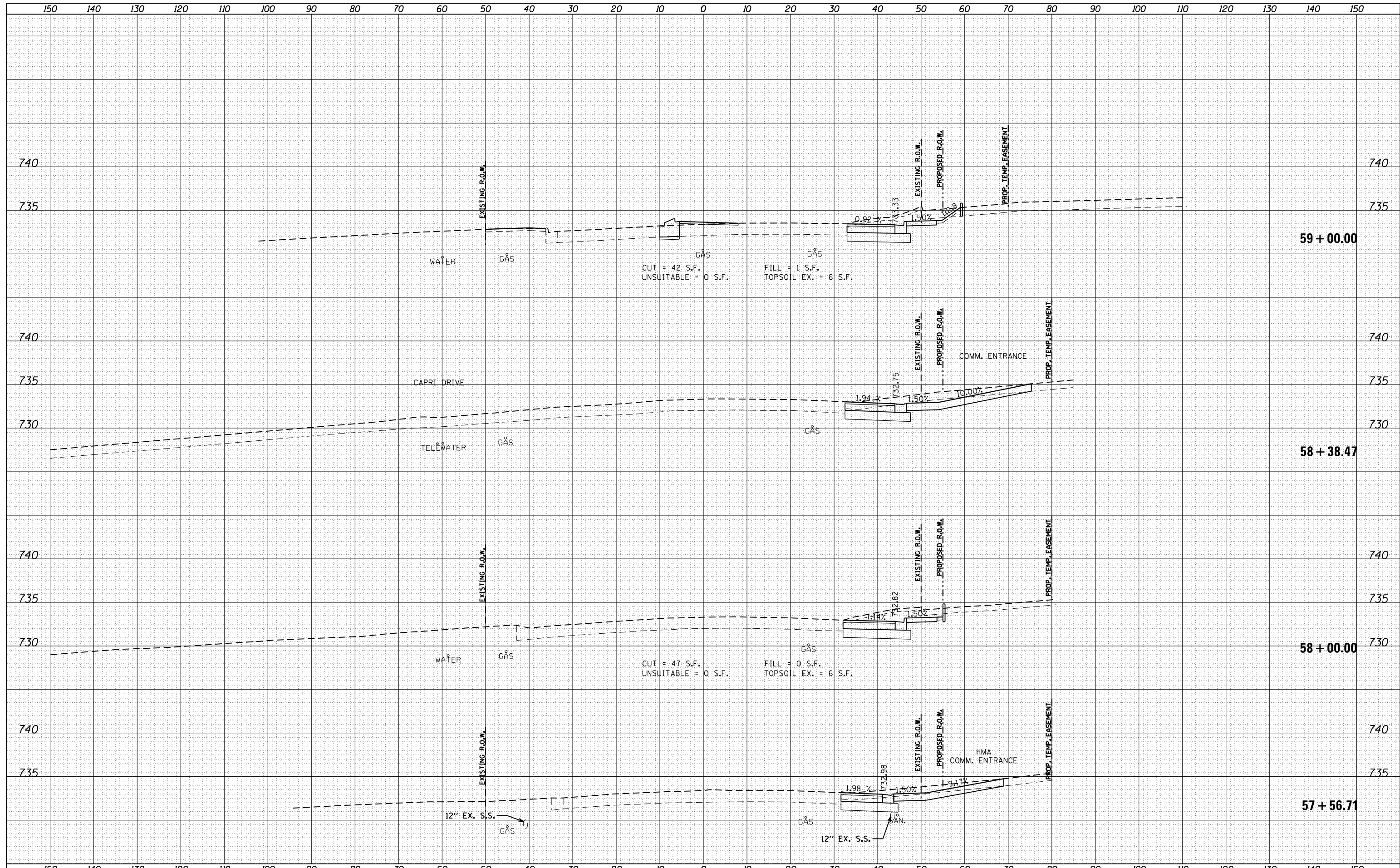

FILE NAME = D162A26-sht-xsc-US 12.dgn  
 USER NAME = Guest.2  
 PLOT SCALE = 20.000' / in.  
 PLOT DATE = 2/13/2019

DESIGNED - RDT  
 DRAWN - RDT  
 CHECKED - MHL  
 DATE - 10/01/17

REVISED -  
 REVISED -  
 REVISED -  
 REVISED -

**STATE OF ILLINOIS  
 DEPARTMENT OF TRANSPORTATION**

**RAND ROAD (US 12)  
 CROSS SECTIONS**

SCALE:  $\frac{1}{2}$ " = 1' =  $\frac{1}{80}$ " SHEET 3 OF 6 SHEETS STA. 57+56.71 TO STA. 59+00.00

F.A.P. RTE.	SECTION	COUNTY	TOTAL SHEETS	SHEET NO.
343	3041-N-2	COOK	226	213
			CONTRACT NO. 62A26	
ILLINOIS FED. AID PROJECT				

DATE	
BY	
SURVEYED	
PLOTTED	
TEMPLATE	
AREAS	
CHECKED	
NO.	

DATE	
BY	
ORIGINAL	
SURVEY	
PLOTTED	
TEMPLATE	
AREAS	
CHECKED	
NO.	

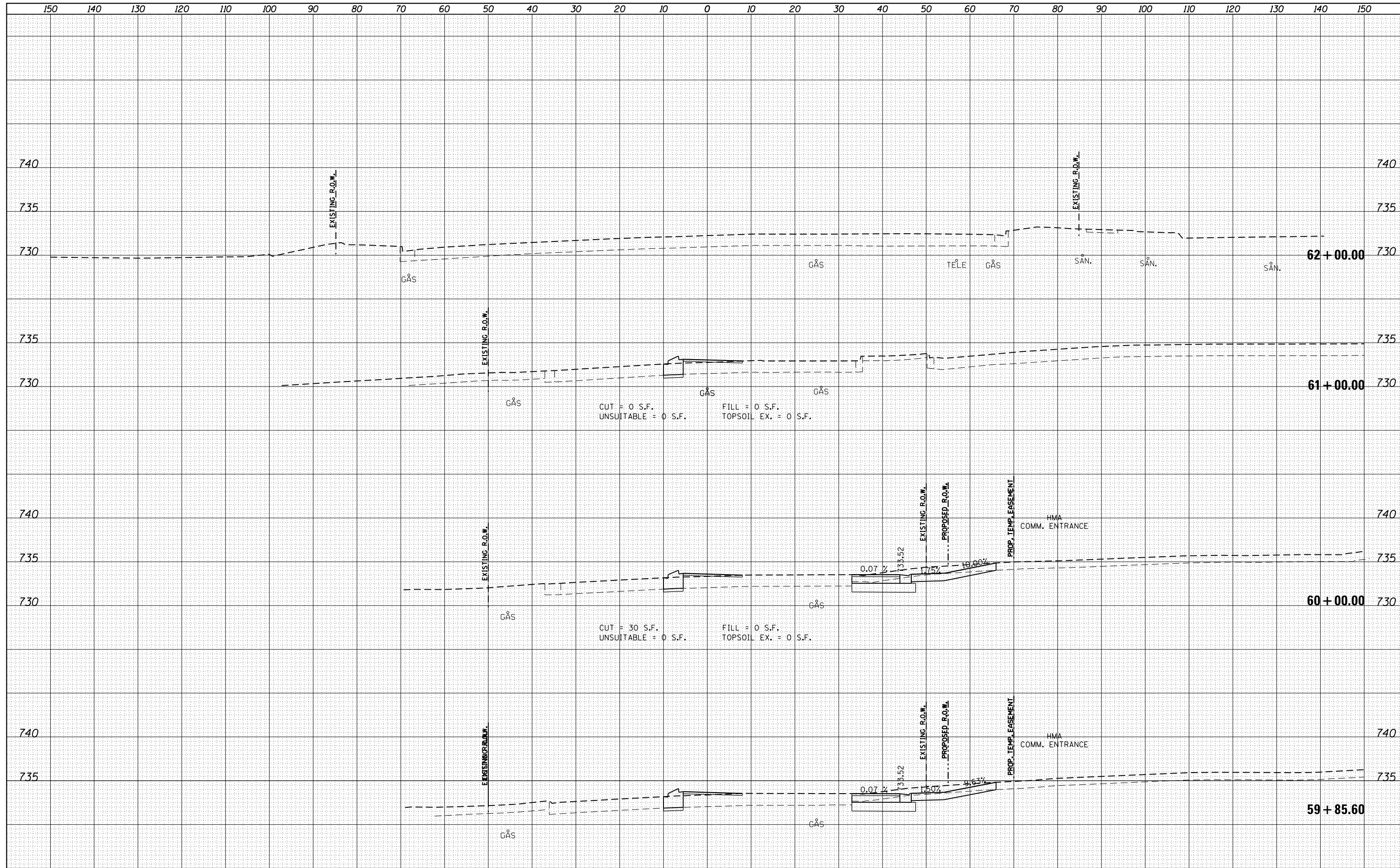

FILE NAME = D162A26-sht-xsc-US 12.dgn  
 Default

USER NAME =	Guest_2
DESIGNED -	RD
DRAWN -	RD
CHECKED -	MHL
DATE -	10/01/17
PLLOT SCALE =	20.000' / in.
PLLOT DATE =	2/13/2019

REVISED -	
REVISED -	
REVISED -	
REVISED -	

**STATE OF ILLINOIS  
 DEPARTMENT OF TRANSPORTATION**

**RAND ROAD (US 12)  
 CROSS SECTIONS**

SCALE:  $\frac{1}{2}$ " = 10' SHEET 4 OF 6 SHEETS STA. 59+85.60 TO STA. 62+00.00

F.A.P. RTE.	SECTION	COUNTY	TOTAL SHEETS	SHEET NO.
343	3041-N-2	COOK	226	214
CONTRACT NO. 62A26				
ILLINOIS FED. AID PROJECT				

DATE	BY
FINAL SURVEY	SURVEYED
NOTE BOOK	PLOTTED
NO.	AREAS CHECKED

DATE	BY
ORIGINAL SURVEY	SURVEYED
NOTE BOOK	PLOTTED
NO.	AREAS CHECKED

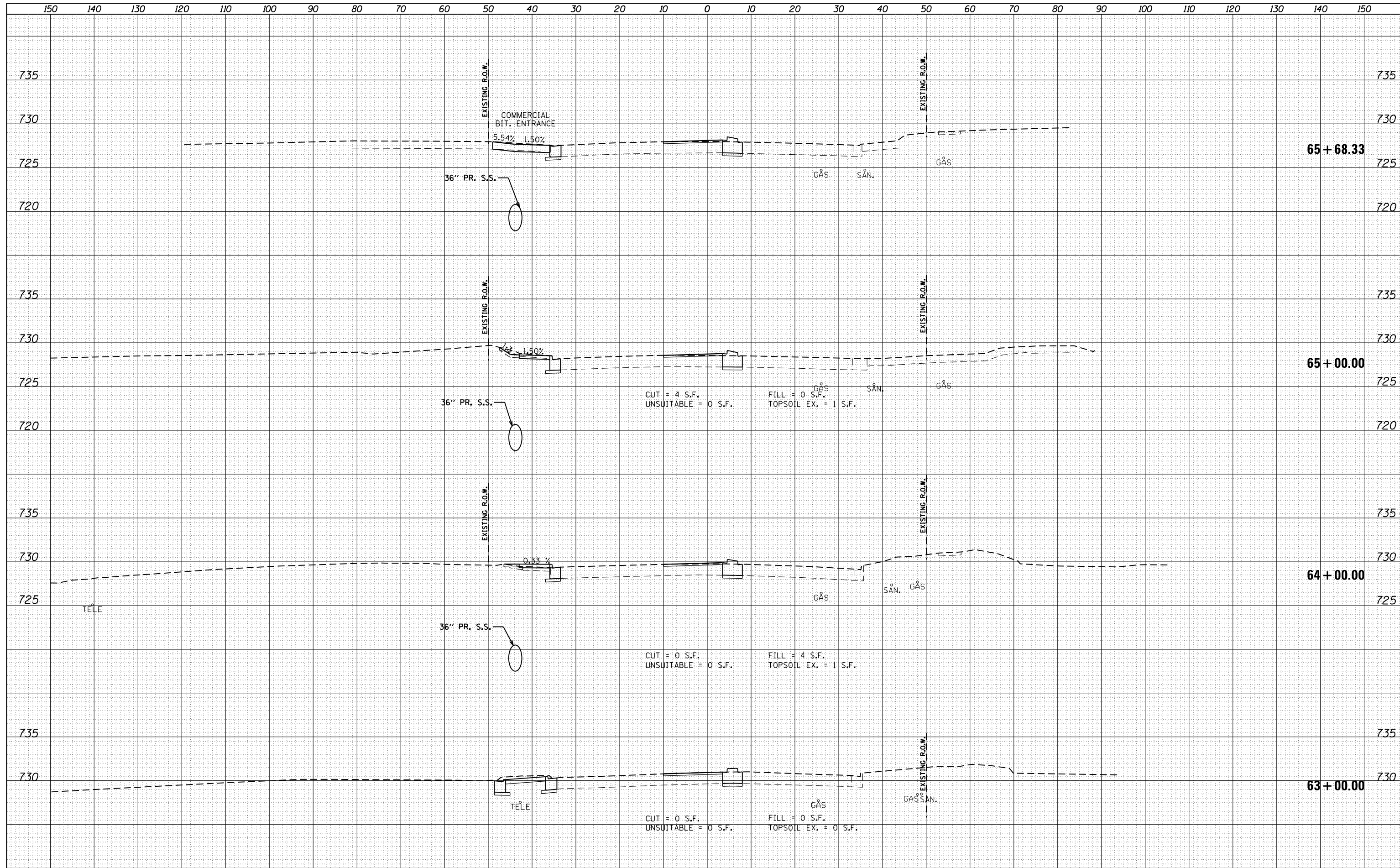

FILE NAME =  
D162A26-sht-xsc-US 12.dgn  
Default

USER NAME = Guest.2  
DESIGNED - RDT  
DRAWN - RDT  
CHECKED - MHL  
DATE - 10/01/17

REVISED -  
REVISED -  
REVISED -  
REVISED -

**STATE OF ILLINOIS  
DEPARTMENT OF TRANSPORTATION**

**RAND ROAD (US 12)  
CROSS SECTIONS**  
SCALE:  $\frac{1}{4}'' = 10'$   
SHEET 5 OF 6 SHEETS STA. 63+00.00 TO STA. 65+68.33

F.A.P. RTE.	SECTION	COUNTY	TOTAL SHEETS	SHEET NO.
343	3041-N-2	COOK	226	215
CONTRACT NO. 62A26				
ILLINOIS FED. AID PROJECT				





DATE	
BY	
FINAL SURVEY	
NO.:	
PLOTTED	
TEMPLATE	
AREAS	
CHECKED	

DATE	
BY	
ORIGINAL SURVEY	
NO.:	
PLOTTED	
TEMPLATE	
AREAS	
CHECKED	

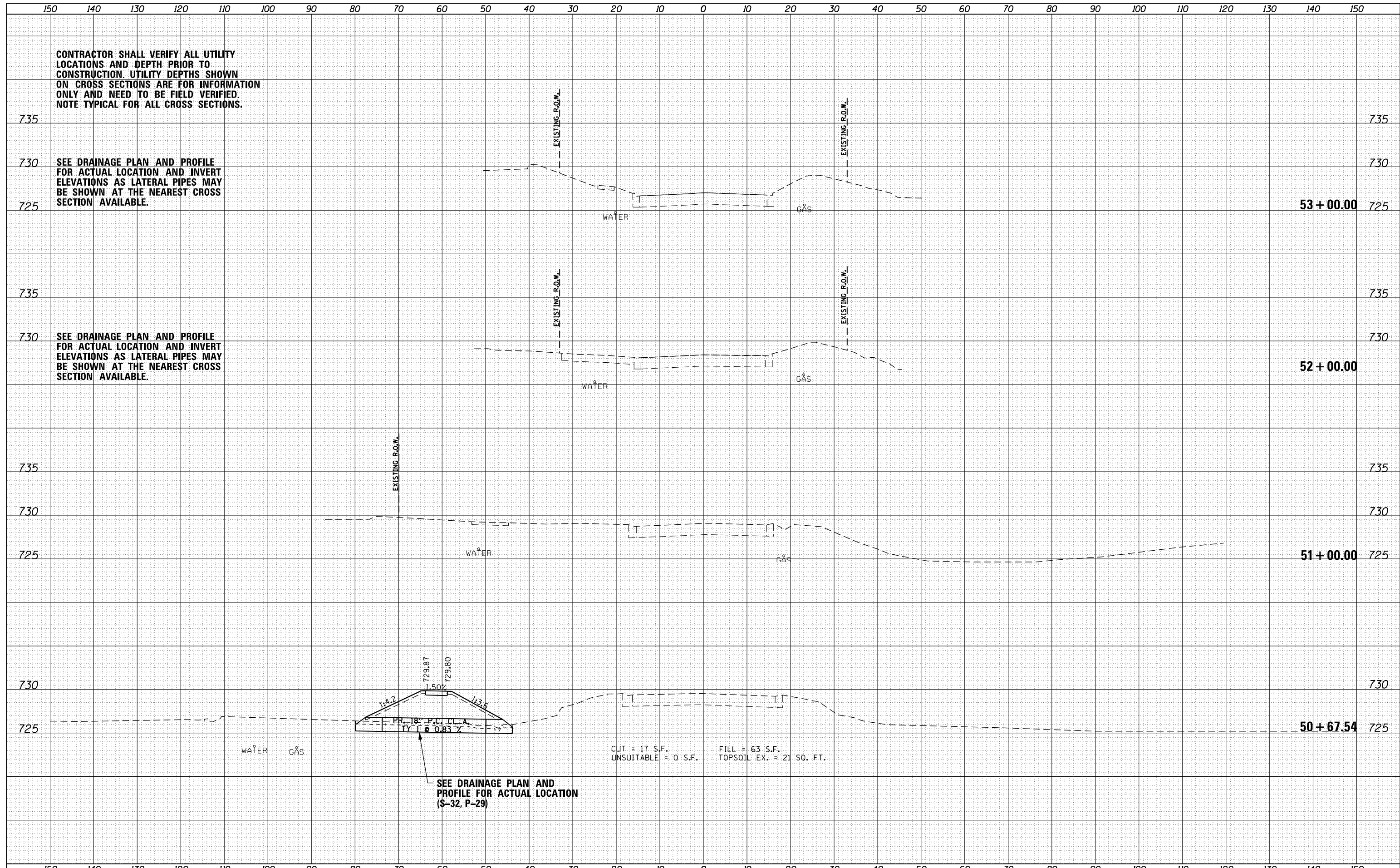

CONTRACTOR SHALL VERIFY ALL UTILITY LOCATIONS AND DEPTH PRIOR TO CONSTRUCTION. UTILITY DEPTHS SHOWN ON CROSS SECTIONS ARE FOR INFORMATION ONLY AND NEED TO BE FIELD VERIFIED. NOTE TYPICAL FOR ALL CROSS SECTIONS.

SEE DRAINAGE PLAN AND PROFILE FOR ACTUAL LOCATION AND INVERT ELEVATIONS AS LATERAL PIPES MAY BE SHOWN AT THE NEAREST CROSS SECTION AVAILABLE.

SEE DRAINAGE PLAN AND PROFILE FOR ACTUAL LOCATION AND INVERT ELEVATIONS AS LATERAL PIPES MAY BE SHOWN AT THE NEAREST CROSS SECTION AVAILABLE.

SEE DRAINAGE PLAN AND PROFILE FOR ACTUAL LOCATION (S-32, P-29)

CUT = 17 S.F.  
 UNSUITABLE = 0 S.F.  
 FILL = 63 S.F.  
 TOPSOIL EX. = 21 SQ. FT.

FINAL SURVEY	SURVEYED	BY	DATE
NOTE BOOK	PLOTTED		
NO.	TEMPLATE		
	AREAS		
	CHECKED		

ORIGINAL SURVEY	SURVEYED	BY	DATE
NOTE BOOK	PLOTTED		
NO.	TEMPLATE		
	AREAS		
	CHECKED		

**INTENTIONALLY LEFT BLANK**

FILE NAME =  
D162A26-sht-xsc-kennedy.dgn  
Default

USER NAME = Guest\_2  
PLOT SCALE = 20.000' / in.  
PLOT DATE = 2/13/2019

DESIGNED - RDT  
DRAWN - RDT  
CHECKED - MHL  
DATE - 10/01/17

REVISED -  
REVISED -  
REVISED -  
REVISED -

**STATE OF ILLINOIS  
DEPARTMENT OF TRANSPORTATION**

**KENNEDY DRIVE  
CROSS SECTIONS**

SCALE:  $\frac{1}{4}'' = 10'$  SHEET 2 OF 2 SHEETS STA. 53+60.00 TO STA. 55+00.00

F.A.P. RTE.	SECTION	COUNTY	TOTAL SHEETS	SHEET NO.
343	3041-N-2	COOK	226	218
<b>CONTRACT NO. 62A26</b>				
<small>ILLINOIS FED. AID PROJECT</small>				

FINAL SURVEY	SURVEYED	BY	DATE
NOTE BOOK	PLOTTED		
NO.	TEMPLATE		
	AREAS		
	CHECKED		

ORIGINAL SURVEY	SURVEYED	BY	DATE
NOTE BOOK	PLOTTED		
NO.	TEMPLATE		
	AREAS		
	CHECKED		

**INTENTIONALLY LEFT BLANK**

FILE NAME =  
D162A26-sht-xsc-frontage road.dgn  
Default

USER NAME = Guest\_2  
DESIGNED - RDT  
DRAWN - RDT  
PLOT SCALE = 20.000' / in.  
CHECKED - MHL  
DATE - 10/01/17

REVISED -  
REVISED -  
REVISED -  
REVISED -

**STATE OF ILLINOIS  
DEPARTMENT OF TRANSPORTATION**

**FRONTAGE ROAD  
CROSS SECTIONS**

SCALE:  $\frac{1}{4}'' = 10'$  SHEET 1 OF 4 SHEETS STA. 50+00.00 TO STA. 51+27.91

F.A.P. RTE.	SECTION	COUNTY	TOTAL SHEETS	SHEET NO.
343	3041-N-2	COOK	226	219
CONTRACT NO. 62A26				
ILLINOIS FED. AID PROJECT				

FINAL SURVEY NOTE BOOK NO.	SURVEYED PLOTTED AREAS CHECKED	BY	DATE

ORIGINAL SURVEY NOTE BOOK NO.	SURVEYED PLOTTED AREAS CHECKED	BY	DATE

**INTENTIONALLY LEFT BLANK**

FILE NAME =  
D162A26-sht-xsc-frontage road.dgn  
Default

USER NAME = Guest\_2  
DESIGNED - RDT  
DRAWN - RDT  
PLOT SCALE = 20.000' / in.  
PLOT DATE = 2/13/2019

REVISED -  
REVISED -  
CHECKED - MHL  
DATE - 10/01/17  
REVISED -

**STATE OF ILLINOIS  
DEPARTMENT OF TRANSPORTATION**

**FRONTAGE ROAD  
CROSS SECTIONS**

SCALE:  $\frac{1}{4}'' = 10'$  SHEET 2 OF 4 SHEETS STA. 51+53.50 TO STA. 52+35.00

F.A.P. RTE.	SECTION	COUNTY	TOTAL SHEETS	SHEET NO.
343	3041-N-2	COOK	226	220
CONTRACT NO. 62A26				
ILLINOIS FED. AID PROJECT				



FINAL SURVEY	SURVEYED	BY	DATE
NOTE BOOK	PLOTTED		
NO.	TEMPLATE		
	AREAS		
	CHECKED		

ORIGINAL SURVEY	SURVEYED	BY	DATE
NOTE BOOK	PLOTTED		
NO.	TEMPLATE		
	AREAS		
	CHECKED		

**INTENTIONALLY LEFT BLANK**

FILE NAME =  
D162A26-sht-xsc-frontage road.dgn  
Default

USER NAME = Guest\_2  
DESIGNED - RDT  
DRAWN - RDT  
PLOT SCALE = 20.000' / in.  
CHECKED - MHL  
DATE - 10/01/17

REVISED -  
REVISED -  
REVISED -  
REVISED -

**STATE OF ILLINOIS  
DEPARTMENT OF TRANSPORTATION**

**FRONTAGE ROAD  
CROSS SECTIONS**

SCALE:  $\frac{1}{4}'' = 10'$  SHEET 3 OF 4 SHEETS STA. 53+00.00 TO STA. 56+00.00

F.A.P. RTE.	SECTION	COUNTY	TOTAL SHEETS	SHEET NO.
343	3041-N-2	COOK	226	221
CONTRACT NO. 62A26				
ILLINOIS FED. AID PROJECT				

FINAL SURVEY	SURVEYED	BY	DATE
NOTE BOOK	PLOTTED		
NO.	TEMPLATE		
	AREAS		
	CHECKED		

ORIGINAL SURVEY	SURVEYED	BY	DATE
NOTE BOOK	PLOTTED		
NO.	TEMPLATE		
	AREAS		
	CHECKED		

**INTENTIONALLY LEFT BLANK**

FILE NAME =  
D162A26-sht-xsc-frontage road.dgn  
Default

USER NAME = Guest\_2  
PLOT SCALE = 20.000' / in.  
PLOT DATE = 2/13/2019

DESIGNED - RDT  
DRAWN - RDT  
CHECKED - MHL  
DATE - 10/01/17

REVISED -  
REVISED -  
REVISED -  
REVISED -

**STATE OF ILLINOIS  
DEPARTMENT OF TRANSPORTATION**

**FRONTAGE ROAD  
CROSS SECTIONS**

SCALE:  $\frac{1}{4}'' = 10'$  SHEET 4 OF 4 SHEETS STA. 57+00.00 TO STA. 57+00.00

F.A.P. RTE.	SECTION	COUNTY	TOTAL SHEETS	SHEET NO.
343	3041-N-2	COOK	226	222
CONTRACT NO. 62A26				
ILLINOIS FED. AID PROJECT				