

**PART OF THE NORTHWEST AND SOUTHWEST QUARTER OF SECTION 27 &
PART OF THE NORTHEAST & SOUTHWEST QUARTER OF SECTION 28,
ALL IN TWP. 37 N., R. 11 E. OF THE 3RD. P.M., IN COOK COUNTY, ILLINOIS.**

LEGEND

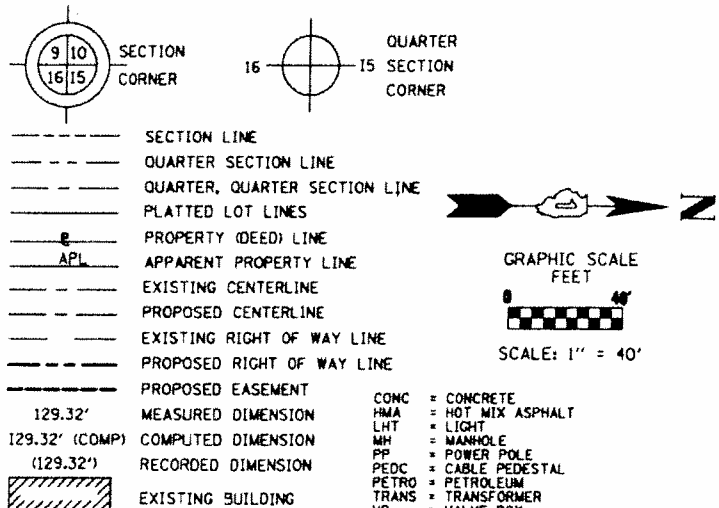

- IRON PIPE OR ROD FOUND
- ⊕ "MAG" NAIL SET
- + CUT CROSS FOUND OR SET
- 5 / 8" REBAR SET
- T1 THESE STAKES REFERENCE FOUND OR SET MONUMENTATION. SET 5/8 INCH IRON ROD PLUSH WITH GROUND TO TIE FOUND IRON STAKE IDENTIFIED BY COLORED PLASTIC CAP BEARING SURVEYORS REGISTRATION NUMBER.
- BT1 THESE STAKES, IN CULTIVATED AREAS, REFERENCE FOUND OR SET MONUMENTATION. BURIED 5/8 INCH IRON ROD 20 INCHES BELOW GROUND TO TIE FOUND IRON STAKE. IDENTIFIED BY COLORED PLASTIC CAP BEARING SURVEYORS REGISTRATION NUMBER.
- BT3
- STAKING OF PROPOSED RIGHT OF WAY. SET DIVISION OF HIGHWAYS SURVEY MARKER TO MONUMENT THE POSITION SHOWN. IDENTIFIED BY INSCRIPTION DATA AND SURVEYORS REGISTRATION NUMBER.
- M STAKING OF PROPOSED RIGHT OF WAY IN CULTIVATED AREAS. BURIED 5/8 INCH METAL ROD 20 INCHES BELOW GROUND TO MARK FUTURE SURVEY MARKER POSITION IDENTIFIED BY COLORED PLASTIC CAP BEARING SURVEYORS REGISTRATION NUMBER.
- ⊙ PERMANENT SURVEY MARKER, I.D.O.T. STANDARD 2135 (TO BE SET BY OTHERS)
- RIGHT OF WAY STAKING PROPOSED TO BE SET

STATE OF ILLINOIS)
COUNTY OF COOK)
THIS IS TO CERTIFY THAT WE, MACKIE CONSULTANTS, LLC, AN ILLINOIS PROFESSIONAL DESIGN FIRM NO. 184-002694, HAVE SURVEYED THE PLAT OF HIGHWAYS SHOWN HEREON IN SECTIONS 27 AND 28, TOWNSHIP 37 NORTH, RANGE 11 EAST OF THE THIRD PRINCIPAL MERIDIAN, COOK COUNTY, THAT THE SURVEY IS TRUE AND COMPLETE AS SHOWN TO THE BEST OF MY KNOWLEDGE AND BELIEF, THAT THE PLAT CORRECTLY REPRESENTS SAID SURVEY, THAT ALL MONUMENTS FOUND AND ESTABLISHED ARE OF PERMANENT QUALITY AND OCCUPY THE POSITIONS SHOWN THEREON AND THAT THE MONUMENTS ARE SUFFICIENT TO ENABLE THE SURVEY TO BE RETRACED, MADE FOR THE DEPARTMENT OF TRANSPORTATION, STATE OF ILLINOIS.
DATED AT ROSEMONT, ILLINOIS THIS _____ DAY OF _____, 20____ A.D.

RECEIVED

DALE A. GRAY
ILLINOIS PROFESSIONAL LAND SURVEYOR NO. 035-003057
LICENSE EXPIRES: NOVEMBER 30, 2012
PLATS & LEGALS
THIS PROFESSIONAL SERVICE CONFORMS TO THE CURRENT ILLINOIS MINIMUM STANDARDS FOR A BOUNDARY SURVEY.

BY	DATE	DESCRIPTION
SDS	05/04/2011	DRAWN
DAG	05/04/2011	APPROVED
JDC	05/09/2012	REVISED

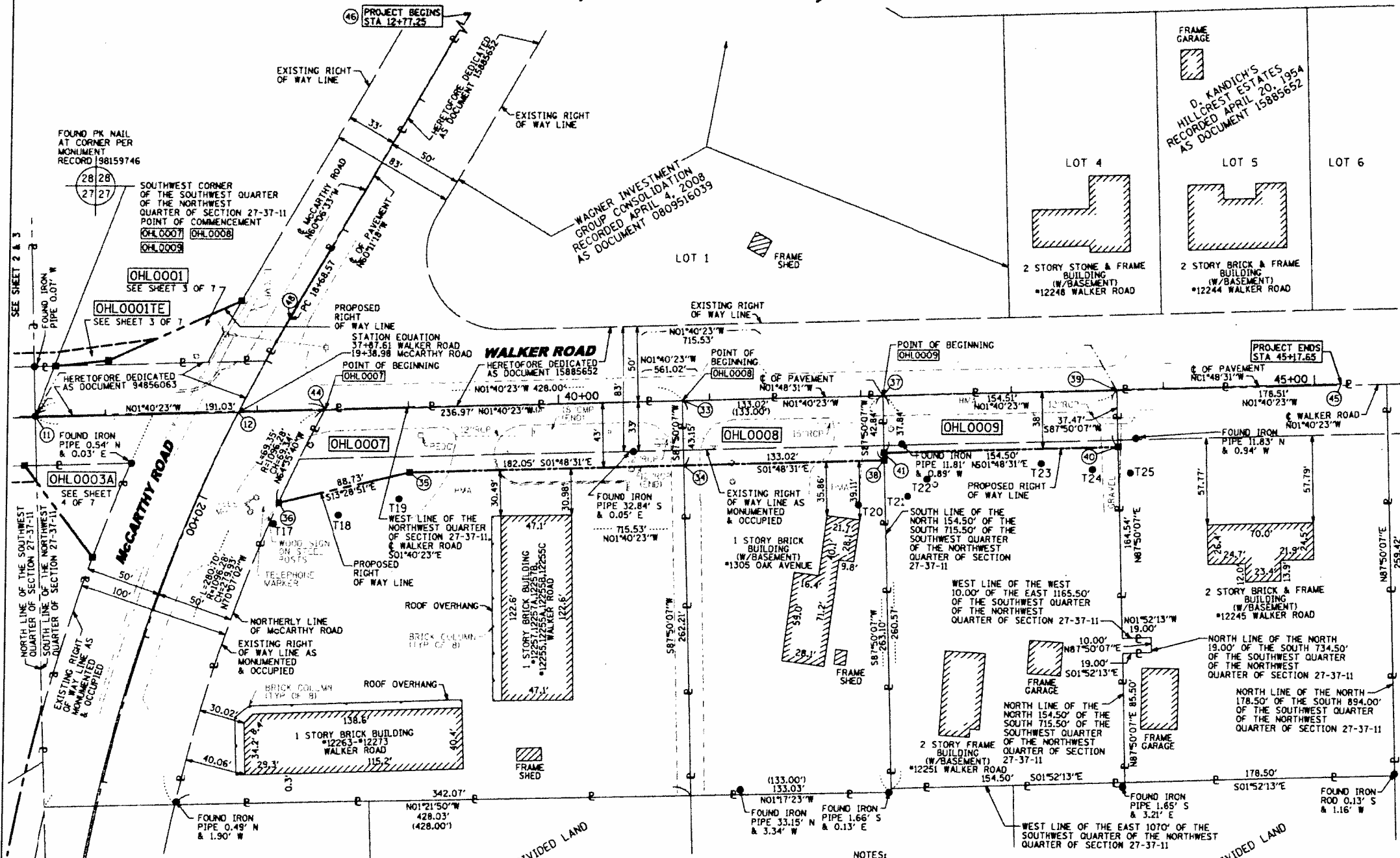

SEE SHEET 7 OF 7 FOR SCHEDULE OF TIES

- NOTES:
- 1) BEARINGS SHOWN HEREON ARE BASED ON ILLINOIS STATE PLANE COORDINATE SYSTEM EAST ZONE, NAD 83.
 - 2) COORDINATES SHOWN ARE PROJECT (GROUND).
 - 3) ALL DISTANCES SHOWN ARE GROUND.
 - 4) THE COMBINED FACTOR USED FOR THIS PROJECT IS 0.999986202.
 - 5) TO CONVERT PROJECT COORDINATES TO STATE PLANE COORDINATES; TAKE PROJECT NORTHING AND EASTING, MULTIPLY BY THE COMBINED FACTOR.

COORDINATE/STATION TABLE

Point	Northing	Eastng	Station	Offset
11	1,820,540.71	1,083,259.80	36+53.78	0.96 L
12	1,820,674.50	1,083,256.74	19+38.98	0.00 R
33	1,820,968.53	1,083,247.30	40+81.78	0.15 L
34	1,820,970.16	1,083,290.42	40+82.05	43.00 R
35	1,820,788.20	1,083,296.17	39+00.00	43.00 R
36	1,820,701.91	1,083,316.86	38+13.10	60.95 R
37	1,821,101.49	1,083,243.42	42+14.80	0.17 R
38	1,821,103.11	1,083,286.23	42+15.07	43.00 R
39	1,821,255.93	1,083,238.91	43+69.31	0.53 R
40	1,821,257.35	1,083,276.35	43+69.54	38.00 R
41	1,821,102.92	1,083,281.23	42+15.04	38.00 R
44	1,820,731.66	1,083,254.22	38+44.81	0.71 L
45	1,821,404.18	1,083,233.70	45+17.65	0.00 R
46	1,821,001.55	1,082,681.52	12+77.25	0.00 R
48	1,820,707.57	1,083,194.58	18+68.57	0.00 R

PARCEL NUMBER	OWNER	TOTAL HOLDINGS ACRES	PART TAKEN ACRES	AREA IN EXISTING R.O.W ACRES	REMAINDER AREA ACRES	EASEMENT AREA ACRES	EASEMENT PURPOSE	PERMANENT INDEX NUMBER	PROPERTY ACQUIRED BY
OHL0007	ROSEWOOD CENTER, INC., AN ILLINOIS CORPORATION	1.776	0.264	0.186	1.512			22-27-100-12	
OHL0008	ROBERT S. KULPINSKI AND LYNETTE M. KULPINSKI, IN JOINT TENANCY	0.802	0.131	0.101	0.671			22-27-100-11	
OHL0009	RAYMOND R. COLLINS AND JESSIE M. COLLINS, HIS WIFE, AS JOINT TENANTS	0.928	0.134	0.117	0.794			22-27-100-061	

Mackie Consultants, LLC
9675 W. Higgins Road, Suite 500
Rosemont, IL 60018
(847)698-1400
www.mackieconsult.com

PLAT OF HIGHWAYS
STATE OF ILLINOIS
DEPARTMENT OF TRANSPORTATION
McCARTHY ROAD

SECTION: AT WALKER ROAD COUNTY: COOK
PROJECT: McCARTHY ROAD JOB NO.: R-90-012-10
STATION: 37+87.61 TO STATION: 45+17.65
SCALE: 1" = 40' SHEET 5 OF 7

BUREAU OF LAND ACQUISITION
201 WEST CENTER COURT
SCHAUMBURG, ILLINOIS 60196