

PART OF THE NORTHWEST AND SOUTHWEST QUARTER OF SECTION 27 & PART OF THE NORTHEAST & SOUTHWEST QUARTER OF SECTION 28, ALL IN TWP. 37 N., R. 11 E. OF THE 3RD. P.M., IN COOK COUNTY, ILLINOIS.

LEGEND

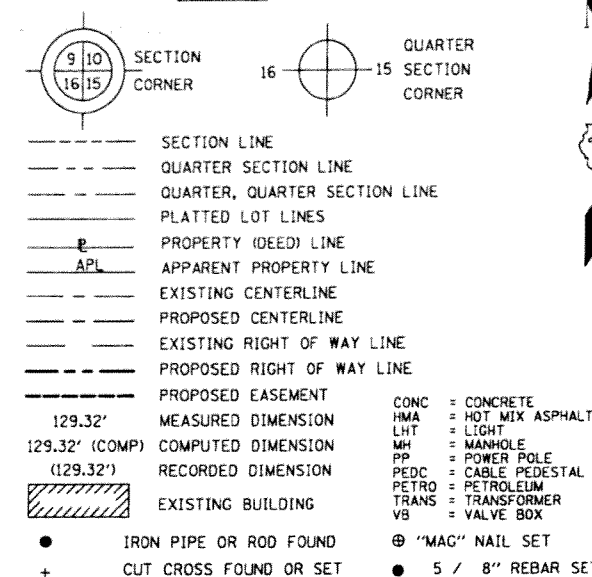

SCHEDULE OF TIES

POINT	TIE TO POINT	TIE DISTANCE (FEET)
1	T1	39.01
	T2	56.91
	T3	77.02
2	T1	49.31
	T2	45.15
	T3	46.99
3	T3	54.77
	T4	30.72
	T5	29.20
16	T6	79.34
	T7	42.01
	T8	35.91
18	T6	17.45
	T7	34.94
	T8	86.29
21	T8	75.50
	T9	29.64
	T10	30.12
28	T14	40.31
	T15	26.00
	T16	27.92

SCHEDULE OF TIES

POINT	TIE TO POINT	TIE DISTANCE (FEET)
30	T11	38.14
	T12	31.74
	T13	47.85
35	T17	95.94
	T18	54.87
	T19	18.85
36	T17	14.26
	T18	40.29
	T19	79.58
38	T20	30.80
	T21	28.65
	T22	31.74
40	T23	51.45
	T24	22.38
	T25	19.08
41	T20	35.14
	T21	33.01
	T22	34.17

DATE	BY
05/04/2011	SDS
05/04/2011	DAG
07/02/2012	DAG
	DRAWN
	APPROVED
	REVISED

- T1 THESE STAKES REFERENCE FOUND OR SET MONUMENTATION. SET 5/8 INCH IRON ROD FLUSH WITH GROUND TO TIE FOUND IRON STAKE IDENTIFIED BY COLORED PLASTIC CAP BEARING SURVEYORS REGISTRATION NUMBER.
- BT1 THESE STAKES, IN CULTIVATED AREAS, REFERENCE FOUND OR SET MONUMENTATION. BURIED 5/8 INCH IRON ROD 20 INCHES BELOW GROUND TO TIE FOUND IRON STAKE. IDENTIFIED BY COLORED PLASTIC CAP BEARING SURVEYORS REGISTRATION NUMBER.
- STAKING OF PROPOSED RIGHT OF WAY. SET DIVISION OF HIGHWAYS SURVEY MARKER TO MONUMENT THE POSITION SHOWN. IDENTIFIED BY INSCRIPTION DATA AND SURVEYORS REGISTRATION NUMBER.
- M STAKING OF PROPOSED RIGHT OF WAY IN CULTIVATED AREAS. BURIED 5/8 INCH METAL ROD 20 INCHES BELOW GROUND TO MARK FUTURE SURVEY MARKER POSITION IDENTIFIED BY COLORED PLASTIC CAP BEARING SURVEYORS REGISTRATION NUMBER.
- ⊙ PERMANENT SURVEY MARKER, I.D.O.T. STANDARD 2135 (TO BE SET BY OTHERS)
- RIGHT OF WAY STAKING PROPOSED TO BE SET

STATE OF ILLINOIS)
COUNTY OF COOK)

THIS IS TO CERTIFY THAT WE, MACKIE CONSULTANTS, LLC, AN ILLINOIS PROFESSIONAL DESIGN FIRM NO. 184-002694, HAVE SURVEYED THE PLAT OF HIGHWAYS SHOWN HEREON IN SECTIONS 27 AND 28, TOWNSHIP 37 NORTH, RANGE 11 EAST OF THE THIRD PRINCIPAL MERIDIAN, COOK COUNTY, THAT THE SURVEY IS TRUE AND COMPLETE AS SHOWN TO THE BEST OF MY KNOWLEDGE AND BELIEF, THAT THE PLAT CORRECTLY REPRESENTS SAID SURVEY, THAT ALL MONUMENTS FOUND AND ESTABLISHED ARE OF PERMANENT QUALITY AND OCCUPY THE POSITIONS SHOWN THEREON AND THAT THE MONUMENTS ARE SUFFICIENT TO ENABLE THE SURVEY TO BE RETRACED, MADE FOR THE DEPARTMENT OF TRANSPORTATION, STATE OF ILLINOIS.

DATED AT ROSEMONT, ILLINOIS THIS _____ DAY OF _____, 20____ A.D.

RECEIVED

DALE A. GRAY
ILLINOIS PROFESSIONAL LAND SURVEYOR NO. 035-003057
LICENSE EXPIRES: NOVEMBER 30, 2012

JUL 09 2012

PLATS & LEGALS

THIS PROFESSIONAL SERVICE CONFORMS TO THE CURRENT ILLINOIS MINIMUM STANDARDS FOR A BOUNDARY SURVEY.

Mackie Consultants, LLC
9575 W. Higgins Road, Suite 500
Rosemont, IL 60018
(847)696-1400
www.mackieconsult.com

**PLAT OF HIGHWAYS
STATE OF ILLINOIS
DEPARTMENT OF TRANSPORTATION
McCARTHY ROAD**

SECTION: AT WALKER ROAD COUNTY: COOK
PROJECT: McCARTHY ROAD JOB NO.: R-90-012-10
STATION: N/A TO STATION: N/A
SCALE: 1"= N/A SHEET 7 OF 7

BUREAU OF LAND ACQUISITION
201 WEST CENTER COURT
SCHAUMBURG, ILLINOIS 60196

NOTES:

- 1) BEARINGS SHOWN HEREON ARE BASED ON ILLINOIS STATE PLANE COORDINATE SYSTEM EAST ZONE, NAD 83.
- 2) COORDINATES SHOWN ARE PROJECT (GROUND).
- 3) ALL DISTANCES SHOWN ARE GROUND.
- 4) THE COMBINED FACTOR USED FOR THIS PROJECT IS 0.999986202.
- 5) TO CONVERT PROJECT COORDINATES TO STATE PLANE COORDINATES: TAKE PROJECT NORTHING AND EASTING, MULTIPLY BY THE COMBINED FACTOR.

REVISION DATE:

REVISION

MADE BY