

PLAN	SURVEYED	BY	DATE
	PLOTTED		
	ALIGNED		
	CHECKED		
	NO. _____		
	FILE NAME		

PROFILE	SURVEYED	BY	DATE
	PLOTTED		
	GRADES CHECKED		
	STRUCTURE NOTATIONS CHECKED		
	NO. _____		
	FILE NAME		

FILE NAME = D:\6013-rt-p\p\p01.dgn  
 MODEL DRIVER = V81.PDF\_11x17.plt.ctb

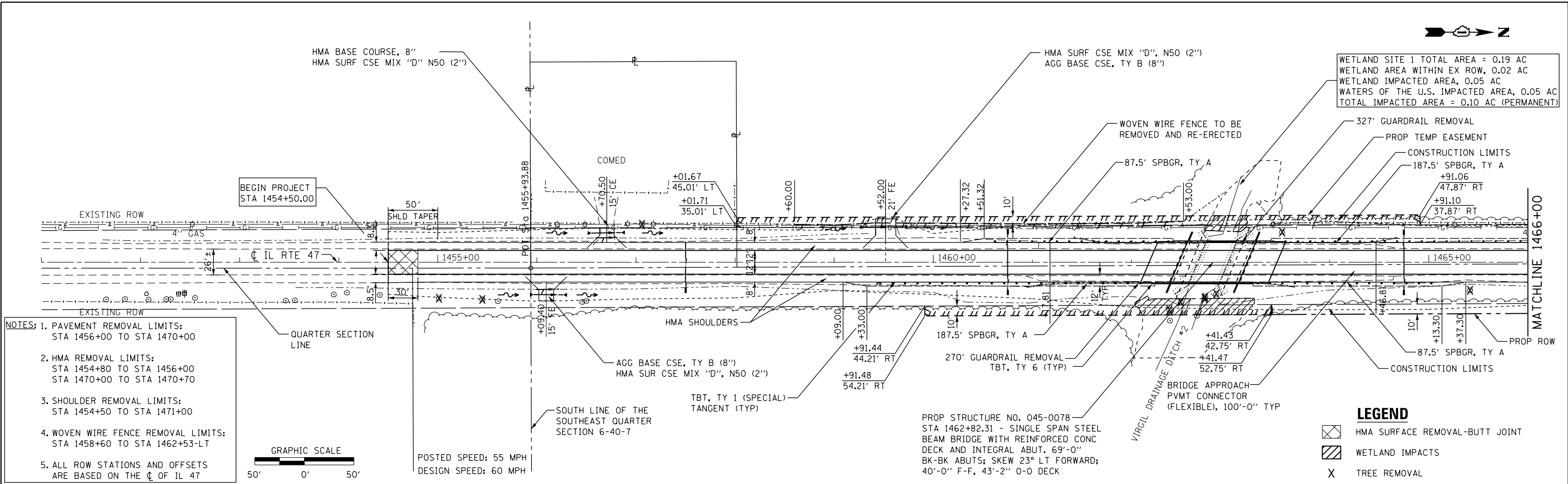

- NOTES:**
1. PAVEMENT REMOVAL LIMITS:  
STA 1456+00 TO STA 1470+00
  2. HMA REMOVAL LIMITS:  
STA 1454+80 TO STA 1456+00  
STA 1470+00 TO STA 1470+70
  3. SHOULDER REMOVAL LIMITS:  
STA 1454+50 TO STA 1471+00
  4. WOVEN WIRE FENCE REMOVAL LIMITS:  
STA 1458+60 TO STA 1462+53-LT
  5. ALL ROW STATIONS AND OFFSETS  
ARE BASED ON THE C OF IL 47

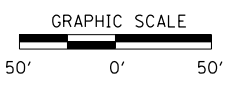

WETLAND SITE 1 TOTAL AREA = 0.19 AC  
 WETLAND AREA WITHIN EX ROW, 0.02 AC  
 WETLAND IMPACTED AREA, 0.05 AC  
 WATERS OF THE U.S. IMPACTED AREA, 0.05 AC  
 TOTAL IMPACTED AREA = 0.10 AC (PERMANENT)

- LEGEND**
- ☒ HMA SURFACE REMOVAL-BUTT JOINT
  - ▨ WETLAND IMPACTS
  - X TREE REMOVAL

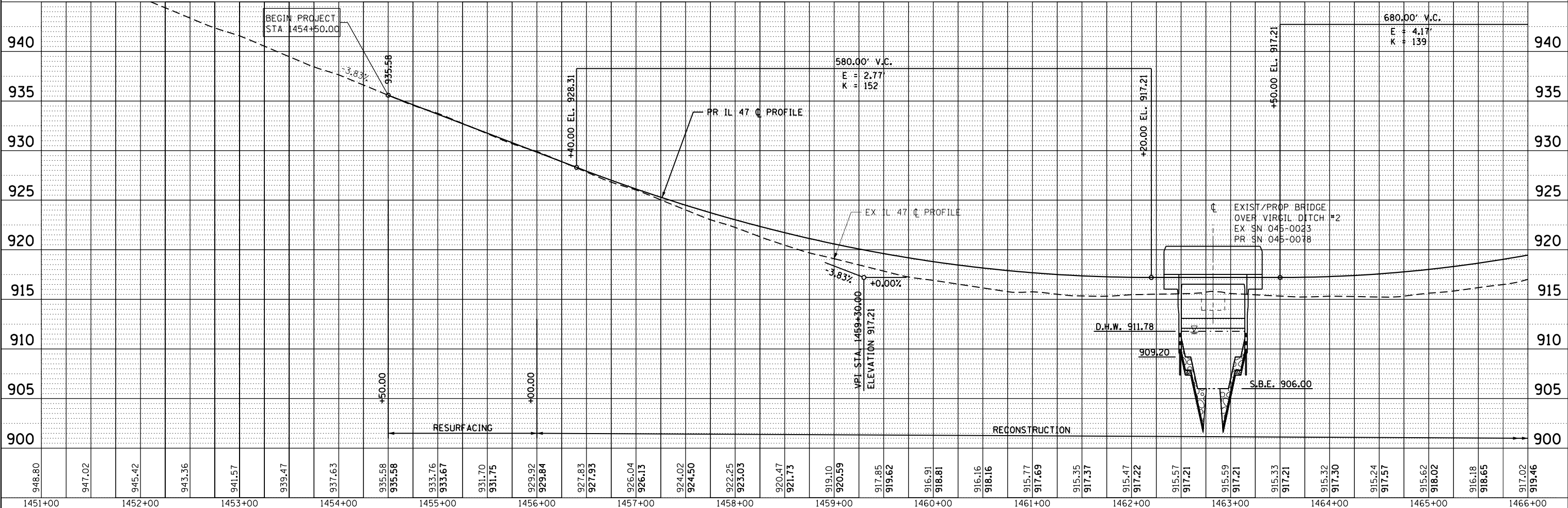

948.80	947.02	945.42	943.36	941.57	939.47	937.63	935.58	933.76	933.67	931.70	931.75	929.92	929.84	927.83	927.93	926.04	926.13	924.02	924.50	922.25	923.03	920.47	921.73	919.10	920.59	917.85	919.62	916.91	918.81	916.16	918.16	915.77	917.69	915.35	917.37	915.47	917.22	915.57	917.21	915.59	917.21	915.33	917.21	915.32	917.30	915.24	917.57	915.62	918.02	916.18	918.65	917.02	919.46
1451+00	1452+00	1453+00	1454+00	1455+00	1456+00	1457+00	1458+00	1459+00	1460+00	1461+00	1462+00	1463+00	1464+00	1465+00	1466+00																																						



USER NAME = mmann	DESIGNED - MCV	REVISED -
	DRAWN - CMM	REVISED -
PLOT SCALE = 100.0000' / 1"	CHECKED - MTM	REVISED -
PLOT DATE = 10/24/2012	DATE = 10/12	REVISED -

STATE OF ILLINOIS  
 DEPARTMENT OF TRANSPORTATION

IL ROUTE 77 OVER VIRGIL DITCH #2  
 PROPOSED PLAN AND PROFILE  
 SCALE: 1"=50'  
 SHEET NO. 1 OF 2 SHEETS  
 STA. 1452+00 TO STA. 1466+00

F.A.P. RT. 326	SECTION 106X-B	COUNTY KANE	TOTAL SHEETS 87	SHEET NO. 11
CONTRACT NO. 60N13				
ILLINOIS FED. AID PROJECT				