

PART OF THE SOUTHEAST & THE SOUTHWEST QUARTER OF SECTION 6 & PART OF THE NORTHEAST QUARTER OF SECTION 7, ALL IN TWP. 40 N., R. 7 E. OF THE 3RD. P.M., IN KANE COUNTY, ILLINOIS.

PARCEL NUMBER	OWNER	TOTAL HOLDINGS ACRES	PART TAKEN ACRES	AREA IN EXISTING R.O.W. ACRES	REMAINDER AREA ACRES	EASEMENT AREA ACRES	EASEMENT PURPOSE	PERMANENT INDEX NUMBER	PROPERTY ACQUIRED BY
1J80001	AMERICAN NATIONAL BANK AND TRUST COMPANY, AS TRUSTEE UNDER TRUST AGREEMENT DATED 6/04/96 AND KNOWN AS TRUST NUMBER 121705-02	76.151	0.133	0.000	76.018			08-06-400-003 08-07-200-010 08-07-200-011	
1J80001TE			0.000			0.080	TEMPORARY		
1J80002TE	JOSEPH A. KEIM, AS TRUSTEE OF THE JOSEPH A. KEIM REVOCABLE LIVING TRUST U/A/D DECEMBER 11, 2009 AND HELEN R. KEIM, AS TRUSTEE OF THE HELEN R. KEIM REVOCABLE LIVING TRUST U/A/D DECEMBER 11, 2009	177.902	0.000	0.000	177.902	0.158	TEMPORARY	08-06-400-007 08-06-300-001	

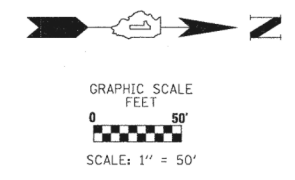

LEGEND

- SECTION LINE
- QUARTER SECTION LINE
- QUARTER, QUARTER SECTION LINE
- PLATTED LOT LINES
- PROPERTY (DEED) LINE
- APL APPARENT PROPERTY LINE
- EXISTING CENTERLINE
- PROPOSED CENTERLINE
- EXISTING RIGHT OF WAY LINE
- PROPOSED RIGHT OF WAY LINE
- PROPOSED EASEMENT
- MEASURED DIMENSION
- COMPUTED DIMENSION
- RECORDED DIMENSION
- EXISTING BUILDING
- IRON PIPE OR ROD FOUND
- CUT CROSS FOUND OR SET
- TI THESE STAKES REFERENCE FOUND OR SET MONUMENTATION. SET 5/8 INCH IRON ROD FLUSH WITH GROUND TO TIE FOUND IRON STAKE IDENTIFIED BY COLORED PLASTIC CAP BEARING SURVEYORS REGISTRATION NUMBER.
- BT1 THESE STAKES, IN CULTIVATED AREAS, REFERENCE FOUND OR SET MONUMENTATION. BURIED 5/8 INCH IRON ROD 20 INCHES BELOW GROUND TO TIE FOUND IRON STAKE. IDENTIFIED BY COLORED PLASTIC CAP BEARING SURVEYORS REGISTRATION NUMBER.
- BT2
- BT3
- STAKING OF PROPOSED RIGHT OF WAY. SET DIVISION OF HIGHWAYS SURVEY MARKER TO MONUMENT THE POSITION SHOWN. IDENTIFIED BY INSCRIPTION DATA AND SURVEYORS REGISTRATION NUMBER.
- M STAKING OF PROPOSED RIGHT OF WAY IN CULTIVATED AREAS. BURIED 5/8 INCH METAL ROD 20 INCHES BELOW GROUND TO MARK FUTURE SURVEY MARKER POSITION IDENTIFIED BY COLORED PLASTIC CAP BEARING SURVEYORS REGISTRATION NUMBER.
- PERMANENT SURVEY MARKER, I.D.O.T. STANDARD 2135 (TO BE SET BY OTHERS)
- RIGHT OF WAY STAKING PROPOSED TO BE SET

BY CONC = BUILDING CORNER
FES = FLARED END SECTION
GR = GAS REGULATOR
GV = GAS VALVE
HMA = HOT MIX ASPHALT
PP = POWER POLE
PEDC = CABLE PEDESTAL
PEDT = TELEPHONE PEDESTAL
TRANS = TRANSFORMER
⊕ "MAC" NAIL SET
● 5 / 8" REBAR SET

COORDINATE/STATION TABLE

Point	Northing	Easting	Station	Offset	
1	1,931,268.06	944,917.63	1458+01.90	40.00	L
2	1,931,268.01	944,907.63	1458+01.91	50.00	L
3	1,931,957.39	944,903.56	1464+91.30	50.00	L
4	1,931,957.44	944,913.56	1464+91.30	40.00	L
5	1,931,457.93	944,996.51	1459+91.30	40.00	R
6	1,931,457.99	945,006.51	1459+91.30	50.00	R
7	1,931,807.99	945,004.44	1463+41.30	50.00	R
8	1,931,807.92	944,994.44	1463+41.30	40.00	R
9	1,932,291.04	944,991.59	1468+24.42	40.00	R
10	1,932,354.38	945,051.62	1468+87.41	100.41	R
11	1,932,306.67	945,001.49	1468+40.00	50.00	R
14	1,932,384.07	944,951.04	1469+17.70	0.00	R
15	1,932,392.78	944,950.99	1469+26.40	0.00	R

BY	DATE	DESCRIPTION
SDS	03/02/11	DRAWN
DAG	03/02/11	APPROVED
DAG	10/16/12	REVISED

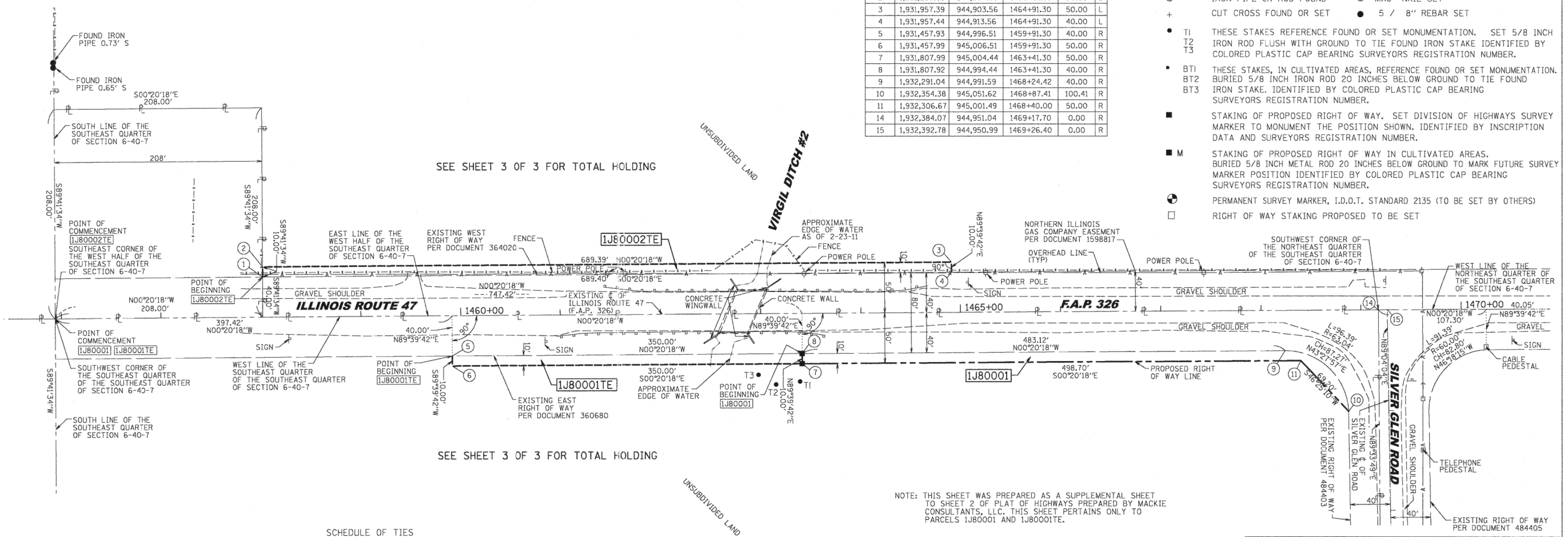

SCHEDULE OF TIES

POINT	TIE TO POINT	TIE DISTANCE (FEET)
7	T1	17.80
	T2	33.18
	T3	44.95
8	T1	27.74
	T2	40.11
	T3	48.32

NOTES:

- 1) BEARINGS SHOWN HEREON ARE BASED ON ILLINOIS STATE PLANE COORDINATE SYSTEM EAST ZONE, NAD 83.
- 2) COORDINATES SHOWN ARE PROJECT (GROUND).
- 3) ALL DISTANCES SHOWN ARE GROUND.
- 4) THE COMBINED FACTOR USED FOR THIS PROJECT IS 0.999931635.
- 5) TO CONVERT PROJECT COORDINATES TO STATE PLANE COORDINATES: TAKE PROJECT NORTING AND EASTING, MULTIPLY BY THE COMBINED FACTOR.

STATE OF ILLINOIS)
COUNTY OF COOK)

THIS IS TO CERTIFY THAT WE, MACKIE CONSULTANTS, LLC, AN ILLINOIS PROFESSIONAL DESIGN FIRM NO. 194-002694, HAVE SURVEYED THE PLAT OF HIGHWAYS SHOWN HEREON IN SECTIONS 6 & 7, TOWNSHIP 40 NORTH, RANGE 7 EAST OF THE THIRD PRINCIPAL MERIDIAN, KANE COUNTY, THAT THE SURVEY IS TRUE AND COMPLETE AS SHOWN TO THE BEST OF MY KNOWLEDGE AND BELIEF, THAT THE PLAT CORRECTLY REPRESENTS SAID SURVEY, THAT ALL MONUMENTS FOUND AND ESTABLISHED ARE OF PERMANENT QUALITY AND OCCUPY THE POSITIONS SHOWN THEREON AND THAT THE MONUMENTS ARE SUFFICIENT TO ENABLE THE SURVEY TO BE RETRACED, MADE FOR THE DEPARTMENT OF TRANSPORTATION, STATE OF ILLINOIS.

DATED AT ROSEMONT, ILLINOIS THIS ____ DAY OF _____, 20__ A.D.

DALE A. GRAY
ILLINOIS PROFESSIONAL LAND SURVEYOR NO. 035-003057
LICENSE EXPIRES: NOVEMBER 30, 2012

THIS PROFESSIONAL SERVICE CONFORMS TO THE CURRENT ILLINOIS MINIMUM STANDARDS FOR A BOUNDARY SURVEY.

REVISION DATE: _____ REVISION _____ MADE BY _____

RECEIVED
OCT 16 2012
PLATS & LEGALS

Mackie Consultants, LLC
9575 W. Higgins Road, Suite 500
Rosemont, IL 60018
(847)696-1400
www.mackieconsult.com

PLAT OF HIGHWAYS
STATE OF ILLINOIS
DEPARTMENT OF TRANSPORTATION
F.A.P. 326 (ILLINOIS ROUTE 47)

SECTION: OVER VIRGIL DITCH # COUNTY: KANE
AT SILVER GLEN ROAD
PROJECT: F.A.P. 326 JOB NO.: R-91-012-11
STATION: 1458+01.90 TO STATION: 1470+25.00
SCALE: 1"= 50' SHEET 2A OF 3

BUREAU OF LAND ACQUISITION
201 WEST CENTER COURT
SCHAUMBURG, ILLINOIS 60196

FILE NAME = D:\6813-ah-tr-cep\plandm.dgn
MODEL = Defaul.t
PLOT DRIVER = V8i_PDF_L1x17.pltcf9

10/16/2012 9:21:23 AM
D:\6813-ah-tr-cep\plandm.dgn
D:\6813-ah-tr-cep\plandm.dgn



USER NAME	DESIGNED	REVISION
mmann	-	-
	DRAWN	REVISION
	CHECKED	REVISION
	DATE	REVISION

STATE OF ILLINOIS
DEPARTMENT OF TRANSPORTATION

IL ROUTE 47 OVER VIRGIL DITCH #2
RIGHT OF WAY PLAN

SCALE: N.T.S. SHEET NO. 2 OF 4 SHEETS STA. TO STA.

F.A.P. RTE.	SECTION	COUNTY	TOTAL SHEETS	SHEET NO.
326	106X-B	KANE	87	30
CONTRACT NO. 60N13				
ILLINOIS FED. AID PROJECT				