

**PART OF THE SOUTHEAST & THE SOUTHWEST QUARTER OF SECTION 6 & PART OF THE NORTHEAST QUARTER OF SECTION 7, ALL IN TWP. 40 N., R. 7 E. OF THE 3RD. P.M., IN KANE COUNTY, ILLINOIS.**

**LEGEND**

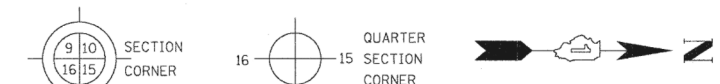

- SECTION LINE
- QUARTER SECTION LINE
- QUARTER, QUARTER SECTION LINE
- PLATTED LOT LINES
- PROPERTY (DEED) LINE
- APPARENT PROPERTY LINE
- EXISTING CENTERLINE
- PROPOSED CENTERLINE
- EXISTING RIGHT OF WAY LINE
- PROPOSED RIGHT OF WAY LINE
- PROPOSED EASEMENT
- MEASURED DIMENSION
- COMPUTED DIMENSION
- RECORDED DIMENSION
- ▨ EXISTING BUILDING

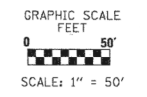

PARCEL NUMBER	OWNER	TOTAL HOLDINGS ACRES	PART TAKEN ACRES	AREA IN EXISTING R.O.W. ACRES	REMAINDER AREA ACRES	EASEMENT AREA ACRES	EASEMENT PURPOSE	PERMANENT INDEX NUMBER	PROPERTY ACQUIRED BY
1J80001	AMERICAN NATIONAL BANK AND TRUST COMPANY, AS TRUSTEE UNDER TRUST AGREEMENT DATED 6/04/96 AND KNOWN AS TRUST NUMBER 121705-02	76.151	0.114	0.000	76.037	0.080	TEMPORARY	08-06-400-003 08-07-200-010 08-07-200-011	
1J80001E			0.000						
1J80002E	JOSEPH A. KEIM, AS TRUSTEE OF THE JOSEPH A. KEIM REVOCABLE LIVING TRUST U/A/D DECEMBER 11, 2009 AND HELEN R. KEIM, AS TRUSTEE OF THE HELEN R. KEIM REVOCABLE LIVING TRUST U/A/D DECEMBER 11, 2009	177.902	0.000	0.000	177.902	0.158	TEMPORARY	08-06-400-007 08-06-300-001	

**COORDINATE/STATION TABLE**

Point	Northing	Easting	Station	Offset
1	1,931,268.06	944,917.63	1458+10.60	40.00 L
2	1,931,268.01	944,907.63	1458+10.61	50.00 L
3	1,931,957.39	944,903.56	1465+00.00	50.00 L
4	1,931,957.44	944,913.56	1465+00.00	40.00 L
5	1,931,457.93	944,996.51	1460+00.00	40.00 R
6	1,931,457.99	945,006.51	1460+00.00	50.00 R
7	1,931,807.99	945,004.44	1463+50.00	50.00 R
8	1,931,807.92	944,994.44	1463+50.00	40.00 R
9	1,932,281.45	944,991.64	1468+23.54	40.00 R
10	1,932,315.58	945,001.44	1468+57.61	50.00 R
11	1,932,384.07	944,951.03	1469+26.40	0.00 R

DATE	BY
03/02/2011	SDS
03/02/2011	DAG
10/16/2012	DAG

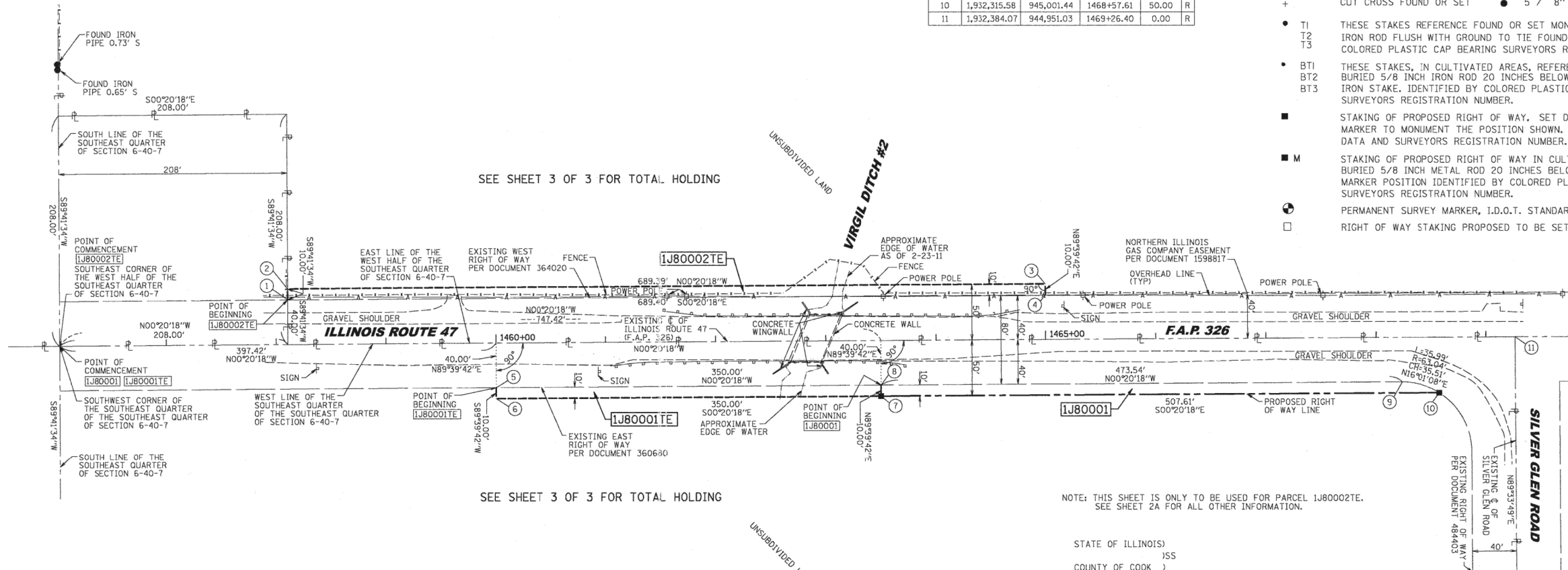

STATE OF ILLINOIS )  
COUNTY OF COOK )

THIS IS TO CERTIFY THAT WE, MACKIE CONSULTANTS, LLC, AN ILLINOIS PROFESSIONAL DESIGN FIRM NO. 184-002694, HAVE SURVEYED THE PLAT OF HIGHWAYS SHOWN HEREON IN SECTION 6, TOWNSHIP 40 NORTH, RANGE 7 EAST OF THE THIRD PRINCIPAL MERIDIAN, KANE COUNTY, THAT THE SURVEY IS TRUE AND COMPLETE AS SHOWN TO THE BEST OF MY KNOWLEDGE AND BELIEF, THAT THE PLAT CORRECTLY REPRESENTS SAID SURVEY, THAT ALL MONUMENTS FOUND AND ESTABLISHED ARE OF PERMANENT QUALITY AND OCCUPY THE POSITIONS SHOWN THEREON AND THAT THE MONUMENTS ARE SUFFICIENT TO ENABLE THE SURVEY TO BE RETRACED, MADE FOR THE DEPARTMENT OF TRANSPORTATION, STATE OF ILLINOIS.

DATED AT ROSEMONT, ILLINOIS THIS \_\_\_\_ DAY OF \_\_\_\_\_, 20\_\_\_\_ A.D.

DALE A. GRAY  
ILLINOIS PROFESSIONAL LAND SURVEYOR NO. 035-003057  
LICENSE EXPIRES: NOVEMBER 30, 2012

THIS PROFESSIONAL SERVICE CONFORMS TO THE CURRENT ILLINOIS MINIMUM STANDARDS FOR A BOUNDARY SURVEY.

- NOTES:
- 1) BEARINGS SHOWN HEREON ARE BASED ON ILLINOIS STATE PLANE COORDINATE SYSTEM EAST ZONE, NAD 83.
  - 2) COORDINATES SHOWN ARE PROJECT (GROUND).
  - 3) ALL DISTANCES SHOWN ARE GROUND.
  - 4) THE COMBINED FACTOR USED FOR THIS PROJECT IS 0.999931635.
  - 5) TO CONVERT PROJECT COORDINATES TO STATE PLANE COORDINATES: TAKE PROJECT NORTING AND EASTING, MULTIPLY BY THE COMBINED FACTOR.

REVISION DATE: \_\_\_\_\_ REVISION \_\_\_\_\_ MADE BY \_\_\_\_\_

RECEIVED  
OCT 16 2012  
PLATS & LEGALS

**Mackie Consultants, LLC**  
9575 W Higgins Road, Suite 500  
Rosemont, IL 60018  
(847)896-1400  
www.mackieconsult.com

**PLAT OF HIGHWAYS**  
STATE OF ILLINOIS  
DEPARTMENT OF TRANSPORTATION  
F.A.P. 326 (ILLINOIS ROUTE 47)

SECTION: OVER VIRGIL DITCH #2 COUNTY: KANE  
AT SILVER GLEN ROAD

PROJECT: F.A.P. 326 JOB NO.: R-91-012-11  
STATION: 1458+10.61 TO STATION: 1468+57.61  
SCALE: 1"=50' SHEET 2 OF 3

BUREAU OF LAND ACQUISITION  
201 WEST CENTER COURT  
SCHAUMBURG, ILLINOIS 60196

ROUTE NAME F.A.P. 326 (IL 47) SECTION: OVER VIRGIL DITCH #2 AT SILVER GLEN ROAD KANE COUNTY JOB NO.: R-91-012-11 RECORDING: RECORDED ON



USER NAME	DESIGNED	REVISED
mmann	-	-
	DRAWN -	REVISED -
	CHECKED -	REVISED -
	DATE -	REVISED -

STATE OF ILLINOIS  
DEPARTMENT OF TRANSPORTATION

F.A.P. RTE.	SECTION	COUNTY	TOTAL SHEETS	SHEET NO.
326	106X-B	KANE	87	31
CONTRACT NO. 60N13				
ILLINOIS FED. AID PROJECT				

FILE NAME = D:\60N13-ah-rt-rop\plan.dgn  
MODEL = Default  
PLOT DRIVER = V8i\_PDF\_L1x17.pltcf9

10/16/2012 8:28:26 AM  
D:\60N13-ah-rt-rop\plan.dgn