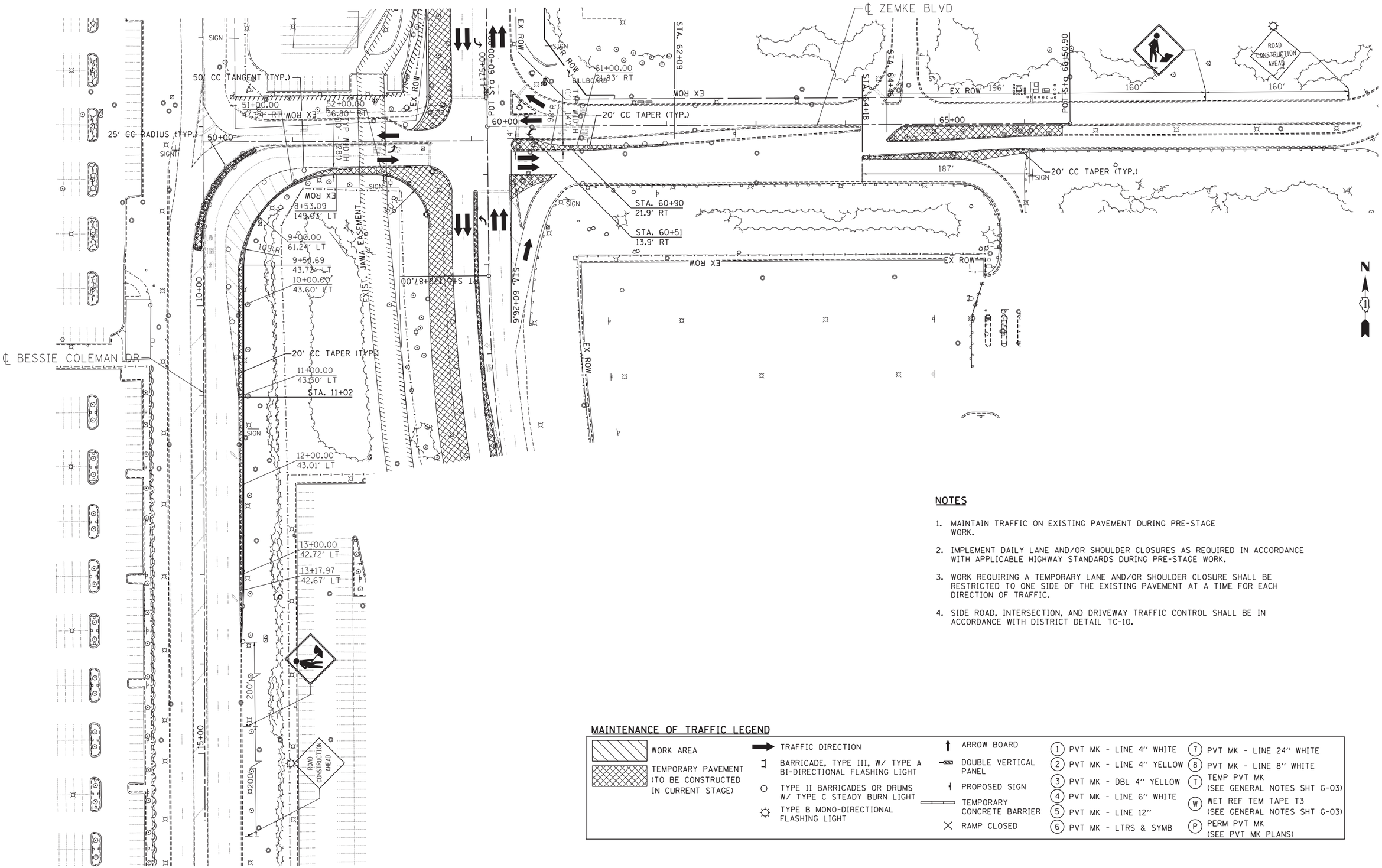

NOTES

1. MAINTAIN TRAFFIC ON EXISTING PAVEMENT DURING PRE-STAGE WORK.
2. IMPLEMENT DAILY LANE AND/OR SHOULDER CLOSURES AS REQUIRED IN ACCORDANCE WITH APPLICABLE HIGHWAY STANDARDS DURING PRE-STAGE WORK.
3. WORK REQUIRING A TEMPORARY LANE AND/OR SHOULDER CLOSURE SHALL BE RESTRICTED TO ONE SIDE OF THE EXISTING PAVEMENT AT A TIME FOR EACH DIRECTION OF TRAFFIC.
4. SIDE ROAD, INTERSECTION, AND DRIVEWAY TRAFFIC CONTROL SHALL BE IN ACCORDANCE WITH DISTRICT DETAIL TC-10.

MAINTENANCE OF TRAFFIC LEGEND

- WORK AREA
- TEMPORARY PAVEMENT (TO BE CONSTRUCTED IN CURRENT STAGE)
- TRAFFIC DIRECTION
- BARRICADE, TYPE III, W/ TYPE A BI-DIRECTIONAL FLASHING LIGHT
- TYPE II BARRICADES OR DRUMS W/ TYPE C STEADY BURN LIGHT
- TYPE B MONO-DIRECTIONAL FLASHING LIGHT
- ARROW BOARD
- DOUBLE VERTICAL PANEL
- PROPOSED SIGN
- TEMPORARY CONCRETE BARRIER
- RAMP CLOSED
- (1) PVT MK - LINE 4" WHITE
- (2) PVT MK - LINE 4" YELLOW
- (3) PVT MK - DBL 4" YELLOW
- (4) PVT MK - LINE 6" WHITE
- (5) PVT MK - LINE 12"
- (6) PVT MK - LTRS & SYMB
- (7) PVT MK - LINE 24" WHITE
- (8) PVT MK - LINE 8" WHITE
- (T) TEMP PVT MK (SEE GENERAL NOTES SHT G-03)
- (W) WET REF TEM TAPE T3 (SEE GENERAL NOTES SHT G-03)
- (P) PERM PVT MK (SEE PVT MK PLANS)

MOT-17

FILE NAME = $FILEL$	USER NAME = $USER$	DESIGNED - BRH	REVISED -
		DRAWN - JZP	REVISED -
TENG TENG & ASSOCIATES, INC. ENGINEERS/ARCHITECTS/PLANNERS CHICAGO, ILLINOIS	PLOT SCALE = $SCALE$	CHECKED - KDA	REVISED -
	PLOT DATE = $DATE$	DATE - 10/19/12	REVISED -

STATE OF ILLINOIS
DEPARTMENT OF TRANSPORTATION

MAINTENANCE OF TRAFFIC
PRE-STAGE
ZEMKE BOULEVARD

SCALE: 1"=50' | SHEET NO. OF SHEETS | STA. TO STA.

F.A. RTE.	SECTION	COUNTY	TOTAL SHEETS	SHEET NO.
	0105-WRS	COOK	537	98
		CONTRACT NO. 60P35		
		ILLINOIS FED. AID PROJECT		

$$$$-ref_list_name$$$$
10-05-2012, 14:54:45 BAJZEKKJ F:\DOC_EXP\CHI-00012584-02\COMMON\PSET\TEMPSHEETPLOT\D160P35-SHT-STAGINGP_8.DGN