

F.A. RTE.	SECTION	COUNTY	TOTAL SHEETS	SHEET NO.
AT	HIGGINS ROAD & LAWRENCE ROAD	COOK	6	1
FED. ROAD DIST. NO.	ILLINOIS	CONTRACT NO.		

STATE OF ILLINOIS  
DEPARTMENT OF TRANSPORTATION  
RIGHT OF WAY PLANS  
**FOR PROPOSED  
FEDERAL AID HIGHWAY**

ROUTE: IL ROUTE 45/US ROUTE 12 (MANNHEIM ROAD)  
SECTION: AT HIGGINS ROAD & AT LAWRENCE AVENUE  
PROJECT NO.:  
JOB NO.: R-90-026-11  
COUNTY: COOK COUNTY  
LIMITS:  
MANNHEIM ROAD - 174+99.00 TO 193+90.23  
LAWRENCE ROAD - 12+33.72 TO 15+94.26



LOCATION OF SECTION INDICATED THUS: - [black rectangle]

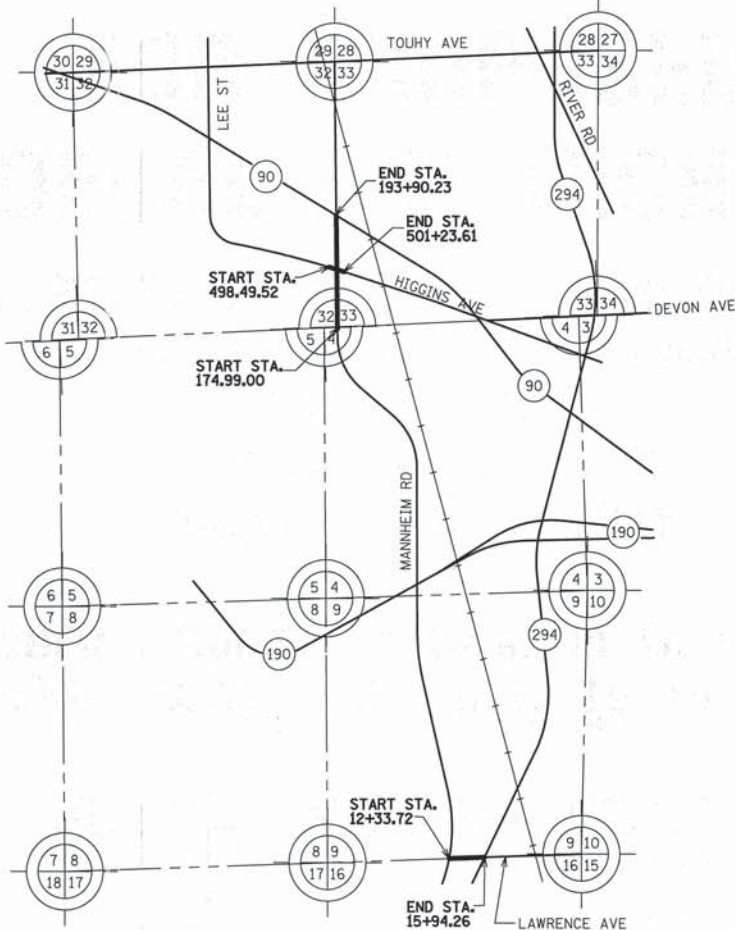

PROJECT LENGTH:  
1891 LINEAL FEET (0.358 MILES) MANNHEIM ROAD  
360 LINEAL FEET (0.068 MILES) LAWRENCE ROAD

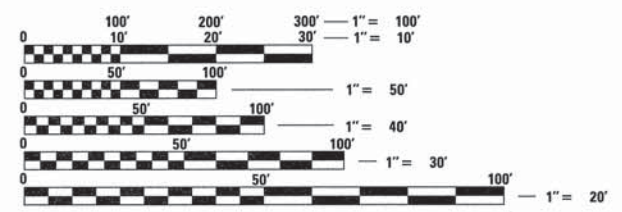

FULL SIZE PLANS HAVE BEEN PREPARED USING STANDARD ENGINEERING SCALES. REDUCED SIZED PLANS WILL NOT CONFORM TO STANDARD SCALES. IN MAKING MEASUREMENTS ON REDUCED PLANS, THE ABOVE SCALES MAY BE USED.

RECEIVED  
AUG 19 2011  
PLATS & LEGALS

STATE OF ILLINOIS  
DEPARTMENT OF TRANSPORTATION  
DIVISION OF HIGHWAYS

SUBMITTED \_\_\_\_\_ 20 \_\_\_\_\_  
DISTRICT ENGINEER

EXAMINED \_\_\_\_\_ 20 \_\_\_\_\_  
DISTRICT RIGHT OF WAY PLANS ENGINEER

PASSED \_\_\_\_\_ 20 \_\_\_\_\_  
DISTRICT LAND ACQUISITION ENGINEER

REVIEWED \_\_\_\_\_ 20 \_\_\_\_\_  
CENTRAL BUREAU RIGHT OF WAY PLANS ENGINEER

APPROVED \_\_\_\_\_ 20 \_\_\_\_\_  
ENGINEER OF LAND ACQUISITION



**CONSULTING ENGINEERS  
SITE DEVELOPMENT ENGINEERS  
LAND SURVEYORS**

9575 W. Higgins Road, Suite 6370,  
Rosemont, Illinois 60018  
Phone: (847) 696-4060 Fax: (847) 696-4065