

PART OF THE SE.1/4 OF SECTION 1 AND THE NE.1/4 OF SECTION 12, TWP. 34 N., R. 12 E. OF THE 3RD. P.M., IN WILL COUNTY, ILLINOIS.

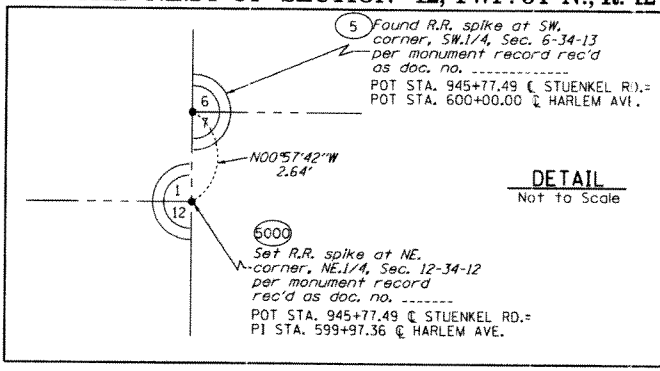
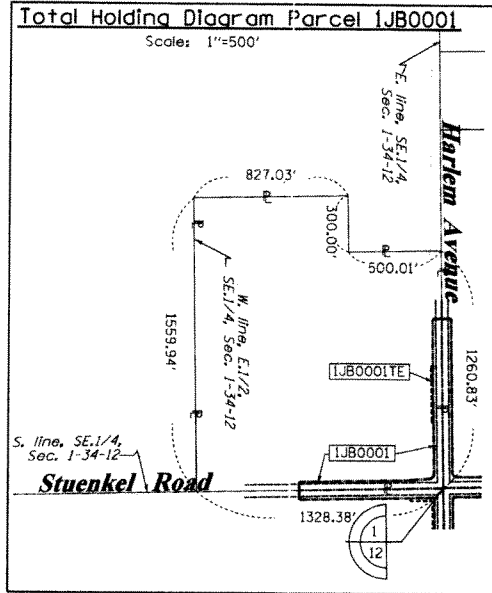

COORDINATE TABLE

STATION	OFFSET	PTH	NORTH	EAST
945+77.49	0.00' RT.	5000	1744753.276	1133975.323
938+00.00	0.00' RT.	5079	1744737.233	1133197.998
938+00.00	45.00' LT.	5080	1744782.233	1133197.07
945+12.69	52.89' LT.	5081	1744804.818	1133909.449
945+27.75	67.83' LT.	5082	1744820.068	1133924.195
944+00.00	45.00' LT.	5089	1744794.604	1133796.942
938+00.00	50.00' RT.	5260	1744687.244	1133199.03
944+00.00	66.50' RT.	5295	1744683.128	1133799.243
944+00.00	50.00' RT.	5296	1744699.624	1133798.902
945+27.32	50.00' RT.	5297	1744702.252	1133926.196
945+17.26	66.50' RT.	5298	1744685.548	1133916.483
938+00.00	33.00' RT.	6000	1744704.24	1133198.679
938+00.00	33.00' LT.	6003	1744770.226	1133197.318

HARLEM AVENUE

STATION	OFFSET	PTH	NORTH	EAST
600+00.00	0.00' RT.	5	1744755.916	1133975.279
599+97.36	0.00' RT.	5000	1744753.276	1133975.323
600+50.00	65.00' LT.	5081	1744804.818	1133909.449
600+65.00	50.00' LT.	5082	1744820.068	1133924.195
597+00.00	45.00' LT.	5292	1744455.184	1133935.46
597+00.00	50.00' LT.	5293	1744455.098	1133930.461
597+00.00	60.00' LT.	5294	1744454.925	1133920.462
599+47.19	50.00' LT.	5297	1744702.252	1133926.196
599+30.66	60.00' LT.	5298	1744685.548	1133916.483

**LEGEND**

- SECTION CORNER
- QUARTER SECTION CORNER
- SECTION LINE
- QUARTER SECTION LINE
- QUARTER, QUARTER SECTION LINE
- PLATTED LOT LINES
- PROPERTY (DEED) LINE
- APL APPARENT PROPERTY LINE
- EXISTING CENTERLINE
- PROPOSED CENTERLINE
- EXISTING RIGHT OF WAY LINE
- PROPOSED RIGHT OF WAY LINE
- PROPOSED EASEMENT
- MEASURED DIMENSION
- COMPUTED DIMENSION
- RECORDED DIMENSION
- EXISTING BUILDING

Bearings are referenced to the Illinois Coordinate System, NAD83, East Zone, as provided by the Illinois Department of Transportation.

IRON PIPE OR ROD FOUND  
CUT CROSS FOUND OR SET

THESE STAKES REFERENCE FOUND OR SET MONUMENTATION. SET 5/8 INCH IRON ROD FLUSH WITH GROUND TO TIE FOUND IRON STAKE IDENTIFIED BY COLORED PLASTIC CAP BEARING SURVEYORS REGISTRATION NUMBER.

THESE STAKES IN CULTIVATED AREAS REFERENCE FOUND OR SET MONUMENTATION. BURIED 5/8 INCH IRON ROD 20 INCHES BELOW GROUND TO TIE FOUND IRON STAKE. IDENTIFIED BY COLORED PLASTIC CAP BEARING SURVEYORS REGISTRATION NUMBER.

STAKING OF PROPOSED RIGHT OF WAY. SET DIVISION OF HIGHWAYS SURVEY MARKER TO MONUMENT THE POSITION SHOWN, IDENTIFIED BY INSCRIPTION DATA AND SURVEYORS REGISTRATION NUMBER.

STAKING OF PROPOSED RIGHT OF WAY IN CULTIVATED AREAS. BURIED 5/8 INCH METAL ROD 20 INCHES BELOW GROUND TO MARK FUTURE SURVEY MARKER POSITION IDENTIFIED BY COLORED PLASTIC CAP BEARING SURVEYORS REGISTRATION NUMBER.

PERMANENT SURVEY MARKER, I.D.O.T. STANDARD 2135 (TO BE SET BY OTHERS)

RIGHT OF WAY STAKING PROPOSED TO BE SET

STATE OF ILLINOIS )  
                                  )SS  
COUNTY OF WILL      )

THIS IS TO CERTIFY THAT I, RONALD F. HODGEN, AN ILLINOIS PROFESSIONAL LAND SURVEYOR, (WE, RUETTIGER, TONELLI & ASSOCIATES, AN ILLINOIS PROFESSIONAL DESIGN FIRM LAND SURVEYING CORPORATION, NUMBER 89,) HAVE SURVEYED THE PLAT OF HIGHWAYS SHOWN HEREIN IN SECTIONS 1 AND 12, TOWNSHIP 34 NORTH, RANGE 12 EAST OF THE THIRD PRINCIPAL MERIDIAN, WILL COUNTY, THAT THE SURVEY IS TRUE AND COMPLETE AS SHOWN TO THE BEST OF MY KNOWLEDGE AND BELIEF, THAT THE PLAT CORRECTLY REPRESENTS SAID SURVEY, THAT ALL MONUMENTS FOUND AND ESTABLISHED ARE OF PERMANENT QUALITY AND OCCUPY THE POSITIONS SHOWN THEREON AND THAT THE MONUMENTS ARE SUFFICIENT TO ENABLE THE SURVEY TO BE RETRACED, MADE FOR THE DEPARTMENT OF TRANSPORTATION, STATE OF ILLINOIS.

DATED AT \_\_\_\_\_, ILLINOIS THIS \_\_\_\_\_ DAY OF \_\_\_\_\_ 20\_\_\_\_ A.D.

ILLINOIS PROFESSIONAL LAND SURVEYOR NO. 2630  
LICENSE EXPIRATION DATE: 11-30-2012

THIS PROFESSIONAL SERVICE CONFORMS TO THE CURRENT ILLINOIS MINIMUM STANDARDS FOR A BOUNDARY SURVEY.

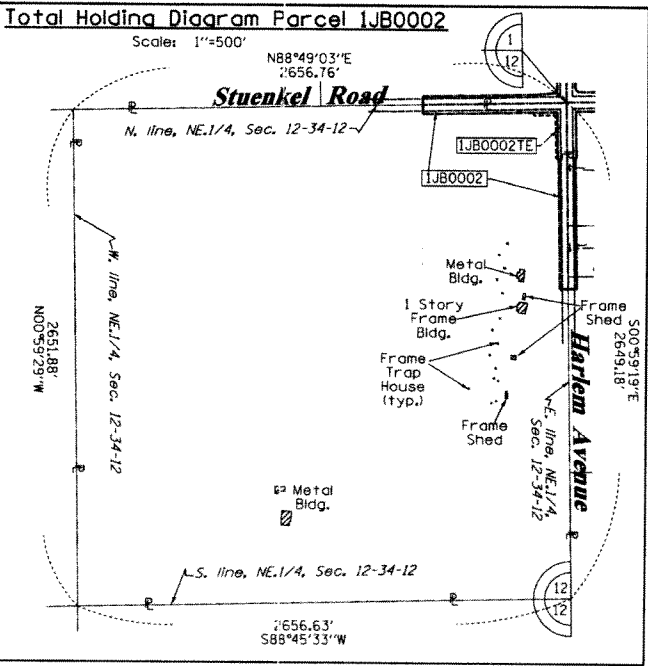
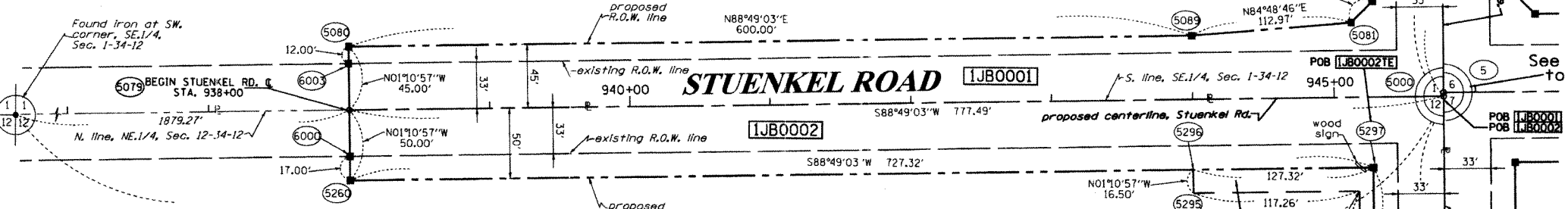

See remainder of Parcel 1JB0001 on Sheet 5. See Total Holding diagram to the left.

See remainder of Parcel 1JB0002 on Sheet 3. See Total Holding diagram to the left.

NOTES:  
COORDINATES SHOWN HEREON ARE GROUND BASED PROJECT COORDINATES. THE COMBINED SCALE FACTOR IS 0.9999658. MULTIPLY PROJECT COORDINATES BY 0.9999658, THEN ADD 59.674 TO NORTHINGS, AND ADD 58.967 TO EASTINGS TO OBTAIN ILLINOIS STATE PLANE EAST ZONE NAD83 (2007) GRID COORDINATES. GROUND PROJECT COORDINATES ARE THE SAME AS ILLINOIS STATE PLANE GRID COORDINATES AT THE SOUTHEAST CORNER OF SECTION 6 (POINT NO. 5311), BEING NORTH 1744850.307, EAST 1133936.059.

\* 13-01-400-025 thru -028 &  
18-13-01-400-021  
18-13-01-400-017  
18-13-01-400-013  
18-13-01-400-009

PARCEL NUMBER	OWNER	TOTAL HOLDINGS ACRES	PART TAKEN ACRES	AREA IN EXISTING R.O.W. ACRES	REMAINDER AREA ACRES	EASEMENT AREA		EASEMENT PURPOSE	PERMANENT INDEX NUMBER	PROPERTY ACQUIRED BY
						ACRES	SQUARE FEET			
1JB0001	HARRIS TRUST & SAVINGS BANK, AS TRUSTEE UNDER TRUST AGREEMENT DATED THE 20TH DAY OF JUNE, 1973, KNOWN AS TRUST NUMBER 35586	44.116	1.803	1.248	42.313	0.069	N/A	CONST.	.	
1JB0002	STANDARD BANK AND TRUST COMPANY, AS TRUSTEE UNDER TRUST AGREEMENT DATED THE 23RD DAY OF APRIL 1967 AND KNOWN AS TRUST NUMBER 11081	161.653	1.899	1.320	159.754	0.101	N/A	N/A	13-12-200-001	

**RUETTIGER, TONELLI & ASSOCIATES, INC.**  
Lead Surveyors/Engineers/Planners/Landscape Architects/G.I.S. Consultants  
2174 ONEIDA STREET  
JOLIET, ILLINOIS 60438  
PH. (815) 744-6600 FAX (815) 744-0101

**PLAT OF HIGHWAYS**  
STATE OF ILLINOIS  
DEPARTMENT OF TRANSPORTATION  
I-57

LIMITS: 0 Stuenkel Rd. COUNTY: WILL  
PROJECT JOB NO.: R91-037-09  
STATION 938+00 TO STATION 946+00  
SCALE: 1"=50' SHEET 2 OF

BUREAU OF LAND ACQUISITION  
201 WEST CENTER COURT  
SCHAUMBURG, ILLINOIS 60196

RECEIVED  
JUL 21 2011  
PLATS & LEGALS