

PART OF THE NE.14 OF SECTION 12, TWP. 34 N., R. 12 E. AND PART OF THE NW.14 OF SECTION 7, TWP. 34 N., R. 13 E. OF THE 3RD. P.M., IN WILL COUNTY, ILLINOIS.

LEGEND

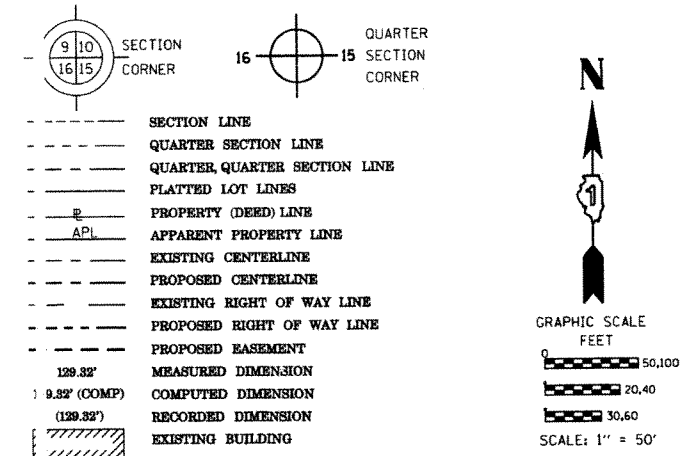

Bearings are referenced to the Illinois Coordinate System, NAD83, East Zone, as provided by the Illinois Department of Transportation.

- IRON PIPE OR ROD FOUND
- ⊕ "MAG" NAIL SET
- + CUT CROSS FOUND OR SET
- 5/8" REBAR SET
- T1 THESE STAKES REFERENCE FOUND OR SET MONUMENTATION. SET 5/8 INCH IRON ROD FLUSH WITH GROUND TO TIE FOUND IRON STAKE IDENTIFIED BY COLORED PLASTIC CAP BEARING SURVEYORS REGISTRATION NUMBER.
- T2
- T3
- BT1 THESE STAKES IN CULTIVATED AREAS REFERENCE FOUND OR SET MONUMENTATION. BURIED 5/8 INCH IRON ROD 20 INCHES BELOW GROUND TO TIE FOUND IRON STAKE. IDENTIFIED BY COLORED PLASTIC CAP BEARING SURVEYORS REGISTRATION NUMBER.
- BT2
- BT3
- STAKING OF PROPOSED RIGHT OF WAY. SET DIVISION OF HIGHWAYS SURVEY MARKER TO MONUMENT THE POSITION SHOWN, IDENTIFIED BY INSCRIPTION DATA AND SURVEYORS REGISTRATION NUMBER.
- M STAKING OF PROPOSED RIGHT OF WAY IN CULTIVATED AREAS. BURIED 5/8 INCH METAL ROD 20 INCHES BELOW GROUND TO MARK FUTURE SURVEY MARKER POSITION IDENTIFIED BY COLORED PLASTIC CAP BEARING SURVEYORS REGISTRATION NUMBER.
- ⊙ PERMANENT SURVEY MARKER, I.D.O.T. STANDARD 2135 (TO BE SET BY OTHERS)
- RIGHT OF WAY STAKING PROPOSED TO BE SET

STATE OF ILLINOIS)
) SS
 COUNTY OF WILL)

THIS IS TO CERTIFY THAT I, RONALD F. HODGEN, AN ILLINOIS PROFESSIONAL LAND SURVEYOR, (WE, RUETTIGER, TONELLI & ASSOCIATES, AN ILLINOIS PROFESSIONAL DESIGN FIRM LAND SURVEYING CORPORATION, NUMBER 89,) HAVE SURVEYED THE PLAT OF HIGHWAYS SHOWN HEREIN IN SECTION 12, TOWNSHIP 34 NORTH, RANGE 12 EAST AND SECTION 7, TOWNSHIP 34 NORTH, RANGE 13 EAST OF THE THIRD PRINCIPAL MERIDIAN, WILL COUNTY, THAT THE SURVEY IS TRUE AND COMPLETE AS SHOWN TO THE BEST OF MY KNOWLEDGE AND BELIEF, THAT THE PLAT CORRECTLY REPRESENTS SAID SURVEY, THAT ALL MONUMENTS FOUND AND ESTABLISHED ARE OF PERMANENT QUALITY AND OCCUPY THE POSITIONS SHOWN THEREON AND THAT THE MONUMENTS ARE SUFFICIENT TO ENABLE THE SURVEY TO BE RETRACED, MADE FOR THE DEPARTMENT OF TRANSPORTATION, STATE OF ILLINOIS.

DATED AT _____, ILLINOIS THIS _____ DAY OF _____ 20__ A.D.

ILLINOIS PROFESSIONAL LAND SURVEYOR NO. 2630
 LICENSE EXPIRATION DATE: 11-30-2012

THIS PROFESSIONAL SERVICE CONFORMS TO THE CURRENT ILLINOIS MINIMUM STANDARDS FOR A BOUNDARY SURVEY.

RUETTIGER, TONELLI & ASSOCIATES, INC.
 Land Surveyors/Engineers/Planners/Landscape Architects/G.I.S. Consultants

2174 ONEIDA STREET
 JOLIET, ILLINOIS 60438
 PH: (815) 744-5600 FAX: (815) 744-0101

RECEIVED
 JUL 21 2011
 PLATS & LEGALS

PLAT OF HIGHWAYS
 STATE OF ILLINOIS
 DEPARTMENT OF TRANSPORTATION
 I-57

LIMITS: @ Stuenkel Rd. COUNTY: WILL
 PROJECT JOB NO.: R91-037-09
 STATION 590+00 TO STATION 593+50
 SCALE: 1"=50' SHEET 3 OF

BUREAU OF LAND ACQUISITION
 201 WEST CENTER COURT
 SCHAMBURG, ILLINOIS 60196

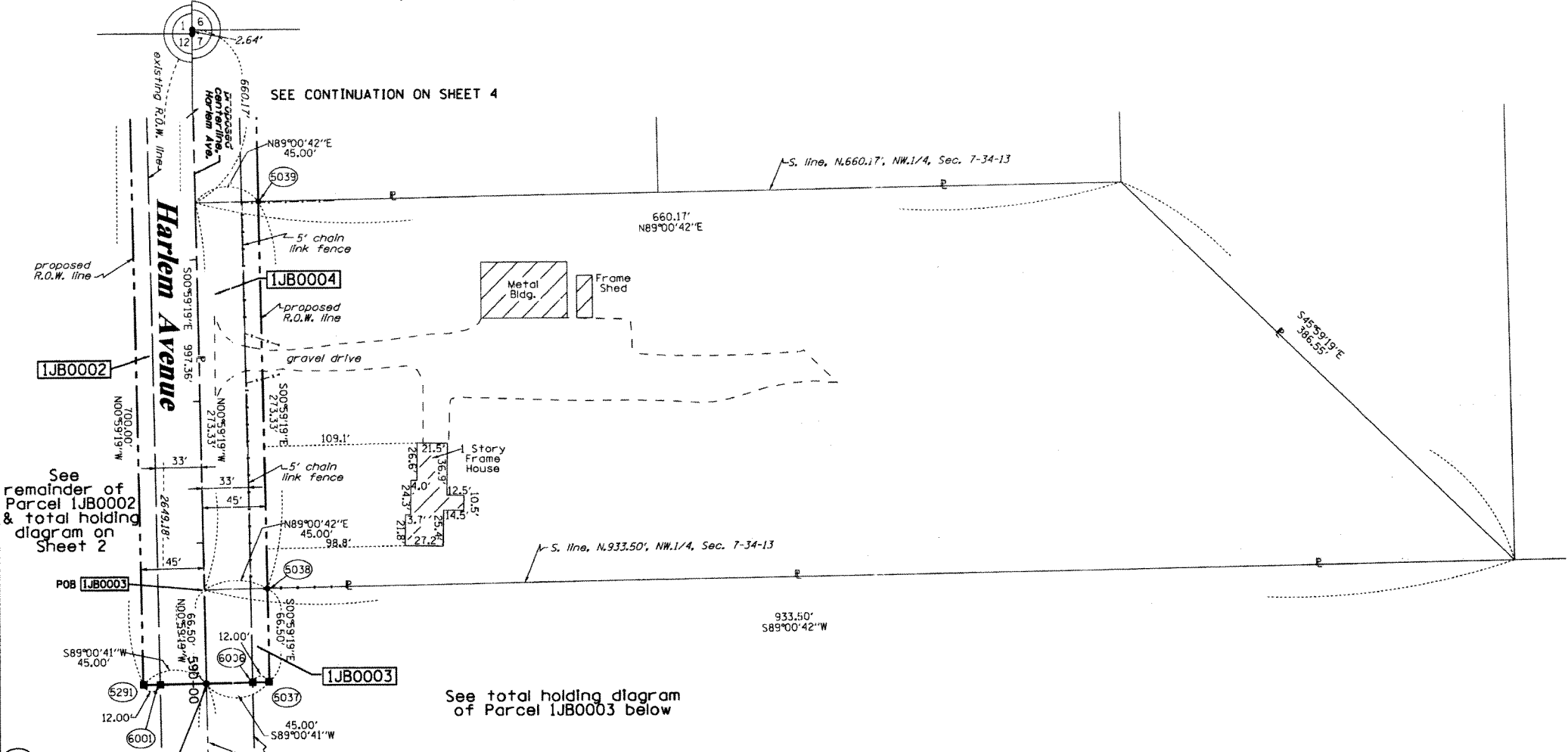

See remainder of Parcel 1JB0002 & total holding diagram on Sheet 2

See total holding diagram of Parcel 1JB0003 below

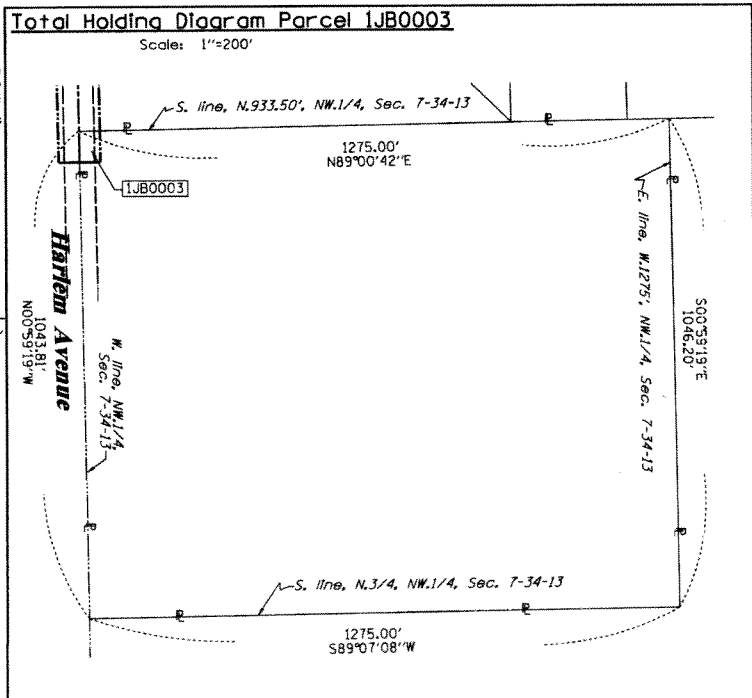

NOTES:
 COORDINATES SHOWN HEREON ARE GROUND BASED PROJECT COORDINATES. THE COMBINED SCALE FACTOR IS 0.9999658. MULTIPLY PROJECT COORDINATES BY 0.9999658, THEN ADD 59.674 TO NORTHINGS, AND ADD 38.967 TO EASTINGS TO OBTAIN ILLINOIS STATE PLANE EAST ZONE NAD83 (2007) GRID COORDINATES. GROUND PROJECT COORDINATES ARE THE SAME AS ILLINOIS STATE PLANE GRID COORDINATES AT THE SOUTHEAST CORNER OF SECTION 6 (POINT NO. 531), BEING NORTH 1744850.307, EAST 1139396.059.

COORDINATE TABLE

STATION	OFFSET	PTM	NORTH	EAST
590+00.00	0.00' RT.	5036	1743756.065	1133992.530
590+00.00	45.00' RT.	5037	1743756.841	1134037.523
590+66.50	45.00' RT.	5038	1743823.331	1134036.376
593+39.83	45.00' RT.	5039	1744096.620	1134031.660
590+00.00	45.00' LT.	5291	1743755.288	1133947.537
590+00.00	33.00' LT.	6001	1743755.495	1133959.535
590+00.00	33.00' RT.	6006	1743756.634	1134025.525

* STANDARD BANK AND TRUST COMPANY, AS TRUSTEE UNDER TRUST AGREEMENT DATED THE 23RD DAY OF APRIL 1987 AND KNOWN AS TRUST NUMBER 11081

PARCEL NUMBER	OWNER	TOTAL HOLDINGS ACRES	PART TAKEN ACRES	AREA IN EXISTING R.O.W. ACRES	REMAINDER AREA ACRES	EASEMENT AREA ACRES	EASEMENT AREA SQUARE FEET	EASEMENT PURPOSE	PERMANENT INDEX NUMBER	PROPERTY ACQUIRED BY
1JB0002	.	161.653	1.899	1.320	159.754	0.101	N/A	N/A	13-12-200-001	
1JB0003	MUNICIPAL TRUST & SAVINGS BANK, AS TRUSTEE UNDER TRUST AGREEMENT DATED 12-30-2009 AS TRUST NO. 2312	30.587	0.069	0.050	30.518	N/A	N/A	N/A	14-07-100-028	
1JB0004	FIRST NATIONAL BANK OF EVERGREEN PARK, AS TRUSTEE UNDER TRUST AGREEMENT DATED THE 24TH DAY OF APRIL, 1992	5.000	0.282	0.207	4.718	N/A	N/A	N/A	14-07-100-022	

REVISION DATE: 7-18-11 REVISION OWNER NAMES FOR PARCELS 3 & 4 MADE BY TLW