

PART OF THE NE 1/4 SECTION 14, T40N, R11E OF THE 3rd PM, ADDISON TOWNSHIP, DUPAGE COUNTY, ILLINOIS.

PARCEL NUMBER	OWNER	TOTAL HOLDING ACRES	PART TAKEN ACRES	REMAINDER ACRES	PREV. DED. ACRES	EASEMENT ACRES	EASEMENT PURPOSE	PERMANENT TAX INDEX NUMBER	PROPERTY ACQUIRED BY
1HS0009			0.005						
1HS0009TE-A	BELL FUELS, INC.	1.935	238 S.F.	1.930	N/A	0.017	CONSTRUCTION	03-14-209-013	
1HS0009TE-B						0.011	CONSTRUCTION	03-14-209-025	
1HS0010			0.034	0.732	N/A				
1HS0010TE-A	BURGER KING CORPORATION	0.766				0.013	CONSTRUCTION	03-14-209-020	
1HS0010TE-B						0.009	CONSTRUCTION		
1HS0017	ITASCA BANK & TRUST CO., AS TRUSTEE UNDER TRUST AGREEMENT DATED OCTOBER 4, 2006 AND KNOWN AS TRUST NUMBER 12291	0.773	0.057	0.716	N/A			03-14-212-001 03-14-212-002 03-14-212-003	
1HS0017TE						0.019	CONSTRUCTION	03-14-212-004	
1HS0018	GEORGE C. WEATHERED AND BRIAN J. WEATHERED, D/B/A/ G&B REAL ESTATE MANAGEMENT, A GENERAL PARTNERSHIP	0.394	0.040	0.354	N/A	0.007	CONSTRUCTION	03-14-212-005	
1HS0018TE						297 S.F.			

NO.	STATION	OFFSET	--NORTH--COORDINATES--EAST--	
1227	389+29.96	40.00' LT	N. 1,928,637.8643	E. 1,090,547.7175
1233	389+33.96	40.00' LT	N. 1,928,637.8873	E. 1,090,551.7174
1234	389+33.96	50.88' LT	N. 1,928,648.7629	E. 1,090,551.6549
1255	389+40.87	43.29' RT	N. 1,928,554.6419	E. 1,090,559.1021
1236	389+69.96	40.00' LT	N. 1,928,638.0945	E. 1,090,587.7168
1235	389+69.96	50.88' LT	N. 1,928,648.9701	E. 1,090,587.6543
1237	390+31.35	40.00' LT	N. 1,928,638.4478	E. 1,090,649.0993
1238	390+31.35	56.00' LT	N. 1,928,654.4475	E. 1,090,649.0073
1259	390+55.42	43.32' RT	N. 1,928,555.2639	E. 1,090,673.6558
1240	390+66.65	40.00' LT	N. 1,928,638.6510	E. 1,090,684.3988
1239	390+66.65	56.00' LT	N. 1,928,654.6507	E. 1,090,684.3067
1228	390+78.25	40.00' LT	N. 1,928,638.7177	E. 1,090,695.9986
1271	390+89.91	44.40' RT	N. 1,928,554.3846	E. 1,090,708.1446
1270	390+92.95	63.01' RT	N. 1,928,535.7983	E. 1,090,711.2928
1317	391+16.02	40.10' LT	N. 1,928,639.1645	E. 1,090,733.3562
1318	391+16.11	50.60' LT	N. 1,928,649.6642	E. 1,090,733.2801
1269	391+32.27	64.56' RT	N. 1,928,534.7788	E. 1,090,751.2796
1268	391+36.64	46.23' RT	N. 1,928,553.1811	E. 1,090,755.3501

- SYMBOL LEGEND**
- INLET
 - LIGHT POLE
 - POWER POLE
 - SIGN
 - MANHOLE
 - TRAFFIC SIGNAL HANDHOLE
 - ELECTRICAL OUTLET
 - IRIGATION CONTROL VALVE
 - PHONE PEDESTAL
 - FIRE HYDRANT
 - VALVE BOX
 - TRAFFIC SIGNAL
 - PHONE HANDHOLE
 - UNDERGROUND TANK CAP
 - GASOLINE MONITORING WELL
 - ELECTRIC SPLICE BOX
 - BUFFALO BOX
 - BOLLARD

- LEGEND**
- SECTION CORNER
 - QUARTER SECTION CORNER
 - SECTION LINE
 - QUARTER SECTION LINE
 - QUARTER, QUARTER SECTION LINE
 - PLATTED LOT LINE
 - PROPERTY (DEED) LINE
 - APL
 - APPARENT PROPERTY LINE
 - EXISTING CENTERLINE
 - PROPOSED CENTERLINE
 - EXISTING RIGHT OF WAY LINE
 - PROPOSED RIGHT OF WAY LINE
 - PROPOSED EASEMENT
 - MEASURED DIMENSION
 - COMPUTED DIMENSION
 - RECORD DATA
 - EXISTING BUILDING

- IRON PIPE OR ROD FOUND
- CUT CROSS FOUND OR SET
- TI THESE STAKES REFERENCE FOUND OR SET MONUMENTATION. T2 BY 5/8 INCH REBAR FLUSH WITH GROUND TO TIE FOUND IRON STAKE, IDENTIFIED BY COLORED PLASTIC CAP AND BEARING SURVEYORS PROFESSIONAL NUMBER.
- BT1 THESE STAKES, IN CULTIVATED AREAS, REFERENCE FOUND OR SET MONUMENTATION. BT2 BURIED 5/8 INCH REBAR 20 INCHES BELOW GROUND TO TIE FOUND IRON STAKE. BT3 IDENTIFIED BY COLORED PLASTIC CAP BEARING SURVEYORS PROFESSIONAL NUMBER.
- STAKING OF PROPOSED RIGHT OF WAY. SET DIVISION OF HIGHWAYS SURVEY MARKER TO MONUMENT THE POSITION SHOWN. IDENTIFIED BY INSCRIPTION DATA AND SURVEYORS PROFESSIONAL NUMBER.
- M STAKING OF PROPOSED RIGHT OF WAY IN CULTIVATED AREAS. BURIED 5/8 INCH REBAR 20 INCHES BELOW GROUND TO MARK FUTURE SURVEY MARKER POSITION. IDENTIFIED BY COLORED PLASTIC CAP BEARING SURVEYORS PROFESSIONAL NUMBER.
- PERMANENT SURVEY MARKER. IDOT STD. 2135 (TO BE SET BY OTHERS)
- RIGHT OF WAY STAKING PROPOSED TO BE SET.

CURVE DATA

PROPOSED CENTERLINE CONSTRUCTION

CURVE NO. IL 19-C01

Δ = 06°12'25"

D = 01°00'00"

R = 5729.65'

L = 620.69'

T = 310.65'

E = 8.42'

504 PC STA. 392+70.13
N. 1,928,601.5264 E. 1,090,888.0918

966 PI STA. 395+80.78
N. 1,928,606.4723 E. 1,091,198.7032

954 PT STA. 398+90.82
N. 1,928,577.8065 E. 1,091,508.0285

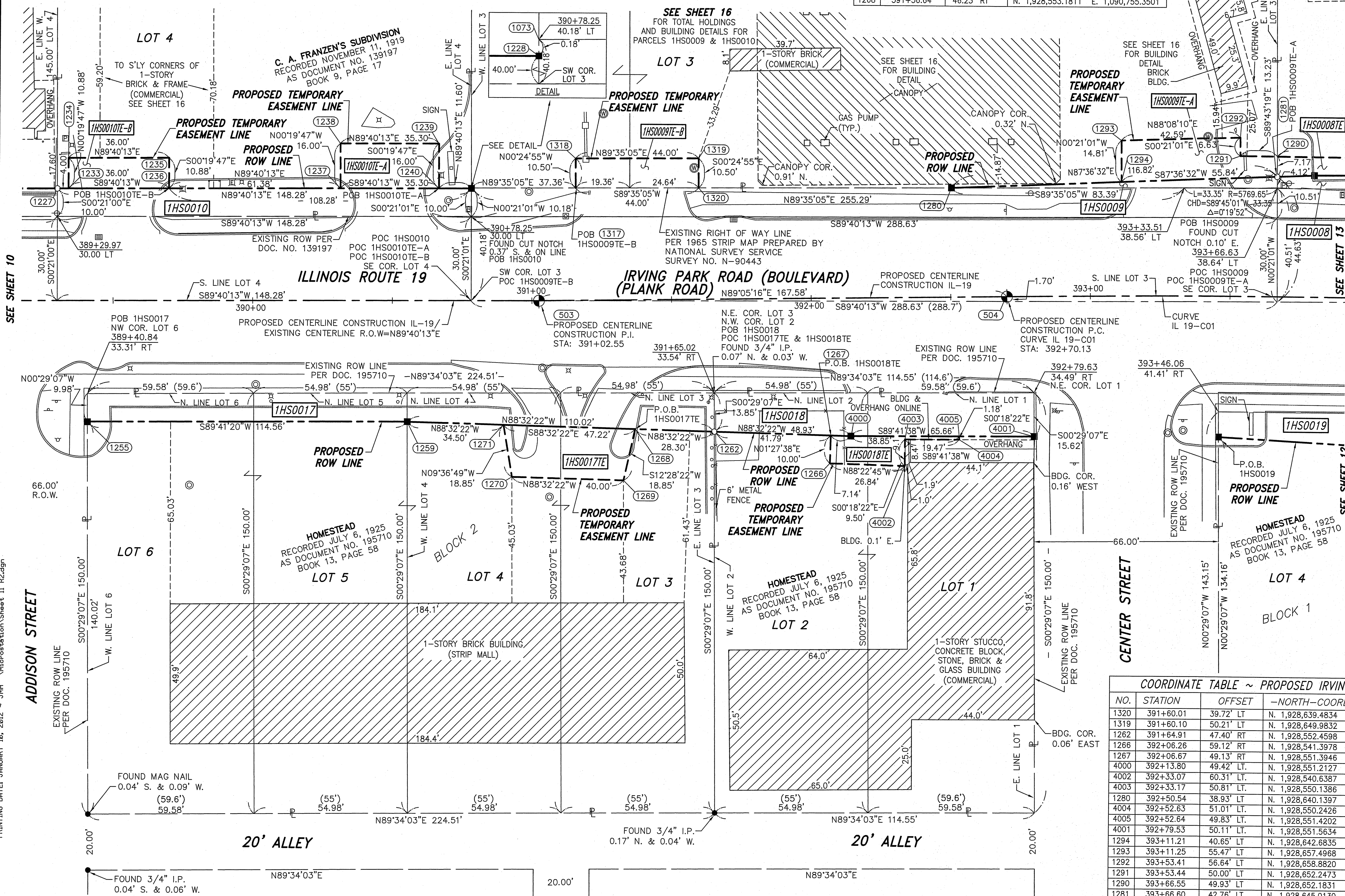

COORDINATE TABLE ~ PROPOSED IRVING PARK RD.

NO.	STATION	OFFSET	--NORTH--COORDINATES--EAST--	
1320	391+60.01	39.72' LT	N. 1,928,639.4834	E. 1,090,777.3551
1319	391+60.10	50.21' LT	N. 1,928,649.9832	E. 1,090,777.2790
1262	391+64.91	47.40' RT	N. 1,928,552.4598	E. 1,090,783.6409
1266	392+06.26	59.12' RT	N. 1,928,541.3978	E. 1,090,825.1649
1267	392+06.67	49.13' RT	N. 1,928,551.3946	E. 1,090,825.4198
4000	392+13.80	49.42' LT	N. 1,928,551.2127	E. 1,090,832.5536
4002	392+33.07	60.31' LT	N. 1,928,540.6387	E. 1,090,851.9903
4003	392+33.17	50.81' LT	N. 1,928,550.1386	E. 1,090,851.9396
1280	392+50.54	38.93' LT	N. 1,928,640.1397	E. 1,090,867.8862
4004	392+52.63	51.01' LT	N. 1,928,550.2426	E. 1,090,871.4047
4005	392+52.64	49.83' LT	N. 1,928,551.4202	E. 1,090,871.3984
4001	392+79.53	50.11' LT	N. 1,928,551.5634	E. 1,090,898.2074
1294	393+11.21	40.65' LT	N. 1,928,642.6835	E. 1,090,928.8084
1293	393+11.25	55.47' LT	N. 1,928,658.8820	E. 1,090,928.7179
1292	393+53.41	56.64' LT	N. 1,928,657.4968	E. 1,090,928.7179
1291	393+53.44	50.00' LT	N. 1,928,652.2473	E. 1,090,971.3276
1290	393+66.55	49.93' LT	N. 1,928,652.1831	E. 1,090,984.5557
1281	393+66.60	42.76' LT	N. 1,928,645.0130	E. 1,090,984.5995

STATE OF ILLINOIS)
COUNTY OF WILL) SS

THIS IS TO CERTIFY THAT WE, CLAASSEN, WHITE & ASSOCIATES, P.C., AN ILLINOIS PROFESSIONAL DESIGN FIRM LAND SURVEYING CORPORATION NUMBER 184-004039, HAVE SURVEYED THE PLAT OF HIGHWAYS SHOWN HEREIN IN SECTION 14, TOWNSHIP 40 NORTH, RANGE II EAST OF THE THIRD PRINCIPAL MERIDIAN, DUPAGE COUNTY, THAT THE SURVEY IS TRUE AND COMPLETE AS SHOWN TO THE BEST OF MY KNOWLEDGE AND BELIEF, THAT THE PLAT CORRECTLY REPRESENTS SAID SURVEY, THAT ALL MONUMENTS FOUND AND ESTABLISHED ARE OF PERMANENT QUALITY AND OCCUPY THE POSITIONS SHOWN THEREON AND THAT THE MONUMENTS ARE SUFFICIENT TO ENABLE THE SURVEY TO BE RETRACED. THIS SURVEY CONFORMS TO THE CURRENT ILLINOIS MINIMUM STANDARDS FOR A BOUNDARY SURVEY. MADE FOR THE DEPARTMENT OF TRANSPORTATION, STATE OF ILLINOIS.

DATED AT JOLIET, ILLINOIS THIS _____ DAY OF _____, 2011 A.D.

DAVID A. CLAASSEN VICE PRESIDENT
ILLINOIS PROFESSIONAL LAND SURVEYOR NO. 035-002962
LICENSE EXPIRES NOVEMBER 30, 2012
THIS PROFESSIONAL SERVICE CONFORMS TO THE CURRENT ILLINOIS MINIMUM STANDARDS FOR A BOUNDARY SURVEY.

RECEIVED
APR 18 2012
PLATS & LEGALS

Claassen, White & Associates, P.C.
121 AIRPORT DRIVE, UNIT 1
JOLIET, ILLINOIS 60431
(815) 744-3720

PLAT OF HIGHWAYS
STATE OF ILLINOIS
DEPARTMENT OF TRANSPORTATION
ILLINOIS ROUTE 19

SECTION @ YORK ROAD DUPAGE COUNTY
PROJECT JOB NO. R-91-014-07
STATION 391+60.01 TO STATION 393+66.60
SCALE: 1" = 20' SHEET 11 OF 11

BUREAU OF LAND ACQUISITION
201 WEST CENTER COURT
SCHAUMBURG, ILLINOIS 60196-1096