

PART OF THE NE 1/4 & SE 1/4 SECTION 12, IN T37N, R9E OF THE 3rd PM, WHEATLAND TOWNSHIP, WILL COUNTY, ILLINOIS.

SEE SHEET 11

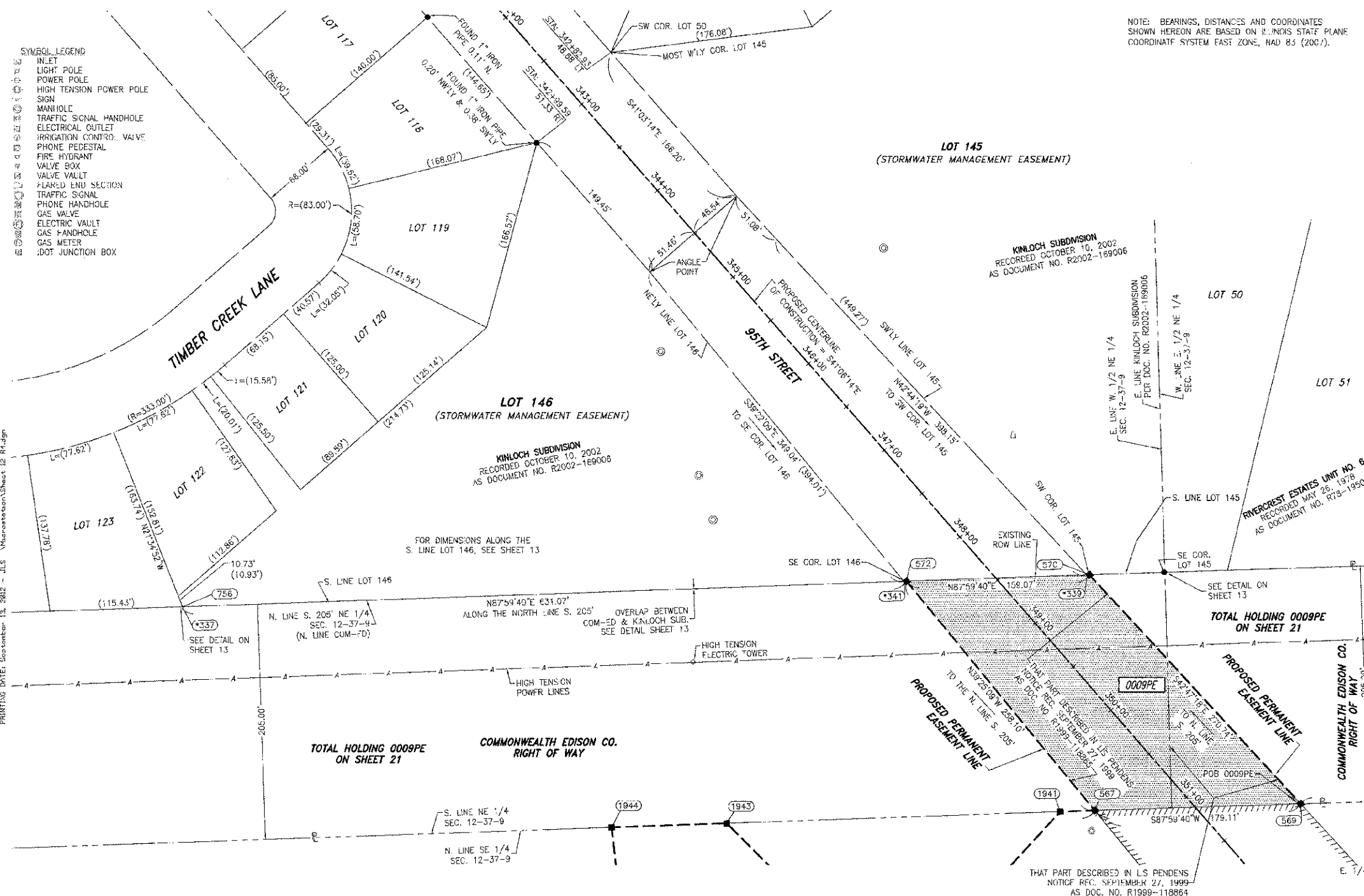

NOTE: BEARINGS, DISTANCES AND COORDINATES SHOWN HEREON ARE BASED ON ILLINOIS STATE PLANE COORDINATE SYSTEM EAST ZONE, NAD 83 (2007).

- SYMBOL LEGEND**
- INLET
 - LIGHT POLE
 - POWER POLE
 - HIGH TENSION POWER POLE SIGN
 - MANHOLE
 - TRAFFIC SIGNAL HANDHOLE
 - ELECTRICAL OUTLET
 - IRRIGATION CONTROL VALVE
 - PHONE PEDESTAL
 - FIRE HYDRANT
 - VALVE BOX
 - VALVE VAULT
 - FLARED END SECTION
 - TRAFFIC SIGNAL
 - PHONE HANDHOLE
 - GAS VALVE
 - ELECTRIC VAULT
 - GAS HANDHOLE
 - GAS METER
 - DOT JUNCTION BOX

- LEGEND**
- SECTION CORNER
 - QUARTER SECTION CORNER
 - SECTION LINE
 - QUARTER SECTION LINE
 - QUARTER, QUARTER SECTION LINE
 - PLATTED LOT LINE
 - PROPERTY CREED LINE
 - API
 - APPARENT PROPERTY LINE
 - EXISTING CENTERLINE
 - PROPOSED CENTERLINE
 - EXISTING RIGHT OF WAY LINE
 - PROPOSED RIGHT OF WAY LINE
 - PROPOSED EASEMENT
 - MEASURED DIMENSION
 - COMPUTED DIMENSION
 - RECORD DATA
 - EXISTING BUILDING
 - COMED EASEMENT

- IRON PIPE OR ROD FOUND ○ SET 5/8" x 30" OR BAR
- + CUT CROSS FOUND OR SET ● PK FOUND PK NAIL ○ PK SET PK NAIL
- T1 THESE STAKES REFERENCE FOUND OR SET MONUMENTATION
- T2 SET 5/8" INCH REBAR FLUSH WITH GROUND TO THE FOUND IRON STAKE, IDENTIFIED BY COLORED PLASTIC CAP AND BEARING SURVEYORS PROFESSIONAL NUMBER.
- BT1 THESE STAKES, IN CULTIVATED AREAS, REFERENCE FOUND OR SET MONUMENTATION. BT2 BURIED 5/8" INCH REBAR 20 INCHES BELOW GROUND TO THE FOUND IRON STAKE. BT3 IDENTIFIED BY COLORED PLASTIC CAP BEARING SURVEYORS PROFESSIONAL NUMBER.
- STAKING OF PROPOSED RIGHT OF WAY. SET DIVISION OF HIGHWAYS SURVEY MARKER TO MONUMENT THE POSITION SHOWN, IDENTIFIED BY INSCRIPTION DATA AND SURVEYORS PROFESSIONAL NUMBER.
- M STAKING OF PROPOSED RIGHT OF WAY IN CULTIVATED AREAS. BURIED 5/8" INCH REBAR 20 INCHES BELOW GROUND TO MARK FUTURE SURVEY MARKER POSITION, IDENTIFIED BY COLORED PLASTIC CAP BEARING SURVEYORS PROFESSIONAL NUMBER.
- PERMANENT SURVEY MARKER, 1/2" STD. 2135 (TO BE SET BY OTHERS)
- RIGHT OF WAY STAKING PROPOSED TO BE SET.

STATE OF ILLINOIS)
 COUNTY OF WILL)

THIS IS TO CERTIFY THAT WE, CLAASSEN, WHITE & ASSOCIATES, P.C., AN ILLINOIS PROFESSIONAL DESIGN FIRM LAND SURVEYING CORPORATION NUMBER 184-004039, HAVE SURVEYED THE PLAT OF HIGHWAYS SHOWN HEREON IN SECTION 12, TOWNSHIP 37 NORTH, RANGE 9 EAST OF THE THIRD PRINCIPAL MERIDIAN, WILL COUNTY, THAT THE SURVEY IS TRUE AND COMPLETE AS SHOWN TO THE BEST OF MY KNOWLEDGE AND BELIEF, THAT THE PLAT CORRECTLY REPRESENTS SAID SURVEY, THAT ALL MONUMENTS FOUND AND ESTABLISHED ARE OF PERMANENT QUALITY AND OCCUPY THE POSITIONS SHOWN THEREON AND THAT THE MONUMENTS ARE SUFFICIENT TO ENABLE THE SURVEY TO BE RE-Traced. THIS SURVEY CONFORMS TO THE CURRENT ILLINOIS MINIMUM STANDARDS FOR A BOUNDARY SURVEY, MADE FOR THE DEPARTMENT OF TRANSPORTATION, STATE OF ILLINOIS.

DATED AT JOLIET, ILLINOIS THIS 23rd DAY OF MARCH, 2012 A.D.

DAVID A. CLAASSEN
 ILLINOIS PROFESSIONAL LAND SURVEYOR NO. 035-002962
 LICENSE EXPIRES NOVEMBER 30, 2012
 THIS PROFESSIONAL SERVICE CONFORMS TO THE CURRENT ILLINOIS MINIMUM STANDARDS FOR A BOUNDARY SURVEY.

1217.70'
 S87°59'40"W

1396.80'

SCALE: 1" = 50'

GRID COORDINATES ARE SHOWN

COORDINATE TABLE

NO.	STATION	OFFSET	NORTH COORDINATES	EAST COORDINATES
756	341+01.63	548.67 RT.	N. 1,834,768.7391	E. 1,032,856.0044
337	344+02.29	548.90 RT.	N. 1,834,768.0935	E. 1,032,856.2598
1944	347+9.65	393.79 RT.	N. 1,834,686.6790	E. 1,033,229.1164
341	347+97.92	82.03 RT.	N. 1,834,810.0564	E. 1,033,483.2252
572	347+98.54	80.25 RT.	N. 1,834,810.7640	E. 1,033,494.9700
1943	348+54.71	316.18 RT.	N. 1,834,600.1786	E. 1,033,329.0551
339	348+98.18	51.35 LT.	N. 1,834,815.6221	E. 1,033,642.096
573	348+98.85	83.20 LT.	N. 1,834,816.3310	E. 1,033,643.8452
1941	350+37.60	9.12 RT.	N. 1,834,610.3275	E. 1,033,616.8775
567	350+36.52	67.94 RT.	N. 1,834,611.3772	E. 1,033,648.8561
569	351+69.48	71.16 LT.	N. 1,834,617.6454	E. 1,033,827.8555

PARCEL NUMBER	OWNER	TOTAL HOLDING ACRES	PART TAKEN ACRES	REMAINDER ACRES	FREV. DED. ACRES	EASEMENT ACRES	EASEMENT PURPOSE	PERMANENT TAX INDEX NUMBER	PROPERTY ACQUIRED BY
0009PE	COMMONWEALTH EDISON COMPANY	12.515		12.515		0.735	ROADWAY	07-01-12-200-013 07-01-12-200-016	

CLASSEN, WHITE & ASSOCIATES, P.C.
 121 AIRPORT DRIVE, UNIT 1
 JOLIET, ILLINOIS 60431
 (815) 744-3720

SHEET 1 IS A COVER SHEET AND NOT RECORDED.

PLAT OF HIGHWAYS
STATE OF ILLINOIS
DEPARTMENT OF TRANSPORTATION
CH 89 (95TH STREET) EXTENSION
PLAINFIELD-NAPERVILLE RD. TO BOUGHTON RD.

SECTION 01-00181-00-FP WILL COUNTY
 PROJECT JOB NO. R-55-001-97
 STATION 342+50 TO STATION 351+50
 SCALE: 1" = 50' SHEET 12 OF 27

BUREAU OF LAND ACQUISITION
 201 WEST CENTER COURT
 SCHAMBURG, ILLINOIS 60196-1096

CH 89 (95TH STREET) EXTENSION, SECTION 01-00181-00-FP, JOB. NO. R-55-001-97

REVISION DATE: 8/23/12 REVISION: REMOVED 0010PE
 REVISION DATE: 8/22/11 REVISION: HATCHED 0009PE
 REVISION DATE: 8/18/11 REVISION: REMOVED 0008PE, 0009PE-A & B, 0010PE-B & CHANGED 0009 TO 0009PE & 0010PE-A TO 0010PE

MADE BY: JMH
 MADE BY: JLS
 MADE BY: JMH