

PART OF THE SE 1/4 SECTION 12, IN T37N, R9E OF THE 3RD PM, WHEATLAND TOWNSHIP, IN WILL COUNTY, ILLINOIS.

CONTRACT NO. 63647

PARCEL NUMBER	OWNER	TOTAL HOLDING ACRES	PART TAKEN ACRES	REMAINDER ACRES	PREV. DED. ACRES	EASEMENT ACRES	EASEMENT PURPOSE	PERMANENT TAX INDEX NUMBER	PROPERTY ACQUIRED BY
0011	THE VILLAGE OF BOLINGBROOK	1.831	0.048	1.783		0.306		07-01-12-404-032	
0011PE-A						0.014			
0011PE-B						0.021			
0011PE-C						0.020			
0012	VILLAGE OF BOLINGBROOK	3.330	0.017	3.313		0.107		07-01-12-401-001	
0012PE						0.206			
0012E						0.129			
0015	FOREST PRESERVE DISTRICT OF WILL COUNTY	0.167	0.038	0.129		0.129		07-01-12-400-008	
0015PE						0.328			
0016	FOREST PRESERVE DISTRICT OF WILL COUNTY	0.389	0.041	0.328		0.328		07-01-12-400-008	
0016PE						2.257			12-02-07-300-013

GRID COORDINATES ARE SHOWN
COORDINATE TABLE ~ 95TH STREET

NO.	STATION	OFFSET	NORTH COORDINATES	EAST COORDINATES
777	362+55.08	65.00' RT.	N. 1,833,710.1679	E. 1,034,435.9587
778	363+07.74	65.00' LT.	N. 1,833,755.8824	E. 1,034,571.5346
780	363+74.40	65.00' RT.	N. 1,833,620.1952	E. 1,034,517.4029
959	363+83.47	682.24' T.	N. 1,834,104.5472	E. 1,035,086.3490
960	364+11.44	65.00' RT.	N. 1,833,592.2853	E. 1,034,541.7534
773	364+20.00	65.00' RT.	N. 1,833,685.8347	E. 1,034,547.3814
963	364+21.49	342.33' RT.	N. 1,833,402.3682	E. 1,034,339.3862
779	364+28.06	65.00' LT.	N. 1,833,685.2296	E. 1,034,650.6353
971	364+30.62	72.00' RT.	N. 1,833,667.9000	E. 1,034,657.9951
961	364+37.04	764.9' RT.	N. 1,833,507.7847	E. 1,034,483.8404
775	364+50.00	65.00' LT.	N. 1,833,648.6943	E. 1,034,665.0618
962	364+61.37	274.07' RT.	N. 1,833,417.2154	E. 1,034,417.0352
279	364+70.17	180.00' T.	N. 1,833,709.1004	E. 1,034,704.8702
966	364+80.00	60.00' RT.	N. 1,833,543.9106	E. 1,034,590.5945
278	364+82.89	215.00' T.	N. 1,833,222.4524	E. 1,034,799.7756

GRID COORDINATES ARE SHOWN
COORDINATE TABLE ~ 95TH STREET

NO.	STATION	OFFSET	NORTH COORDINATES	EAST COORDINATES
776	366+00.00	50.00' LT.	N. 1,833,801.1569	E. 1,034,686.6302
774	366+00.00	50.00' RT.	N. 1,833,460.0624	E. 1,034,677.0209
975	366+39.23	98.89' RT.	N. 1,833,398.3587	E. 1,034,665.9758
976	366+42.34	60.00' RT.	N. 1,833,421.5817	E. 1,034,697.3179
972	366+43.3	50.00' RT.	N. 1,833,427.5610	E. 1,034,705.3771
974	366+51.20	99.84' RT.	N. 1,833,389.7179	E. 1,034,673.1211

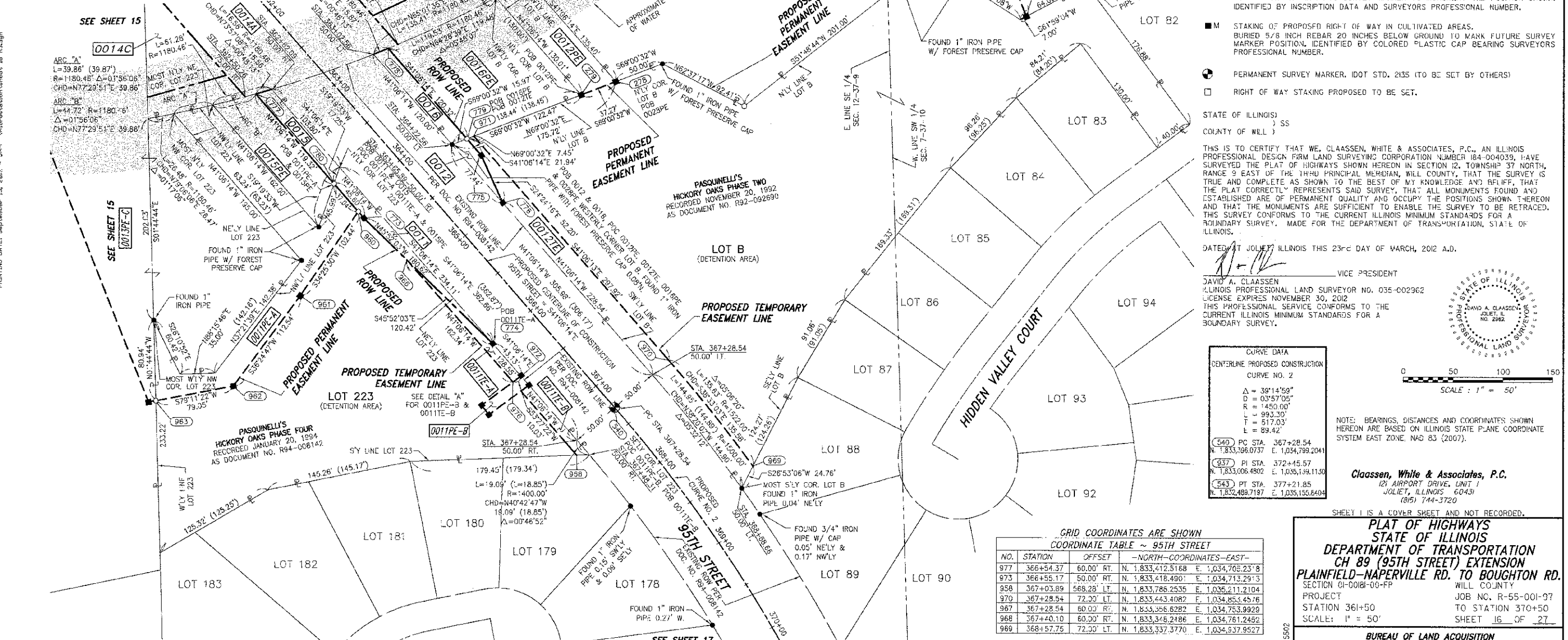

LEGEND

SECTION CORNER (9/16/15) QUARTER SECTION CORNER (15/15)

SECTION LINE
QUARTER SECTION LINE
QUARTER, QUARTER SECTION LINE
PLATTED LOT LINE
PROPERTY (DEED) LINE

APL APPARENT PROPERTY LINE
EXISTING CENTERLINE
PROPOSED CENTERLINE
EXISTING RIGHT OF WAY LINE
PROPOSED RIGHT OF WAY LINE
PROPOSED EASEMENT
MEASURED DIMENSION
COMPUTED DIMENSION
RECORD DATA

EXISTING BUILDING

IRON PIPE OR ROD FOUND ○ SET 5/8" x 30' REBAR
CUT CROSS FOUND OR SET ● PK FOUND PK NAIL ○ PK SET PK NAIL

TI THESE STAKES REFERENCE FOUND OR SET MONUMENTATION
I2 SET 5/8 INCH REBAR PLUS 4 WITH GROUND TO THE FOUND IRON STAKE, IDENTIFIED
I3 BY COLORED PLASTIC CAP AND BEARING SURVEYORS PROFESSIONAL NUMBER.

BTI THESE STAKES, IN CULTIVATED AREAS, REFERENCE FOUND OR SET MONUMENTATION.
BT2 IDENTIFIED 5/8 INCH REBAR 20 INCHES BELOW GROUND TO THE FOUND IRON STAKE,
BT3 IDENTIFIED BY COLORED PLASTIC CAP BEARING SURVEYORS PROFESSIONAL NUMBER.

STAKING OF PROPOSED RIGHT OF WAY.
SET DIVISION OF HIGHWAYS SURVEY MARKER TO MONUMENT THE POSITION SHOWN,
IDENTIFIED BY INSCRIPTION DATA AND SURVEYORS PROFESSIONAL NUMBER.

STAKING OF PROPOSED RIGHT OF WAY IN CULTIVATED AREAS.
BURY 5/8 INCH REBAR 20 INCHES BELOW GROUND TO MARK FUTURE SURVEY
MARKER POSITION, IDENTIFIED BY COLORED PLASTIC CAP BEARING SURVEYORS
PROFESSIONAL NUMBER.

PERMANENT SURVEY MARKER, DOT STD. 2135 (TO BE SET BY OTHERS)

RIGHT OF WAY STAKING PROPOSED TO BE SET.

STATE OF ILLINOIS)
COUNTY OF WILL) SS

THIS IS TO CERTIFY THAT WE, CLAASSEN, WHITE & ASSOCIATES, P.C., AN ILLINOIS PROFESSIONAL LAND SURVEYING CORPORATION NUMBER 184-004039, HAVE SURVEYED THE PLAT OF HIGHWAYS SHOWN HEREON IN SECTION 12, TOWNSHIP 37 NORTH, RANGE 9 EAST OF THE THIRD PRINCIPAL MERIDIAN, WILL COUNTY, THAT THE SURVEY IS TRUE AND COMPLETE AS SHOWN TO THE BEST OF MY KNOWLEDGE AND BELIEF, THAT THE PLAT CORRECTLY REPRESENTS SAID SURVEY, THAT ALL MONUMENTS FOUND AND ESTABLISHED ARE OF PERMANENT QUALITY AND OCCUPY THE POSITIONS SHOWN THEREON AND THAT THE MONUMENTS ARE SUFFICIENT TO ENABLE THE SURVEY TO BE RETRACED. THIS SURVEY CONFORMS TO THE CURRENT ILLINOIS MINIMUM STANDARDS FOR A BOUNDARY SURVEY, MADE FOR THE DEPARTMENT OF TRANSPORTATION, STATE OF ILLINOIS.

DATED AT JOLIET, ILLINOIS THIS 23rd DAY OF MARCH, 2012 A.D.

DAVID A. CLAASSEN VICE PRESIDENT
ILLINOIS PROFESSIONAL LAND SURVEYOR NO. 036-002962
LICENSE EXPIRES NOVEMBER 30, 2012
THIS PROFESSIONAL SERVICE CONFORMS TO THE CURRENT ILLINOIS MINIMUM STANDARDS FOR A BOUNDARY SURVEY.

CURVE DATA
CENTERLINE PROPOSED CONSTRUCTION
CURVE NO. 2
Δ = 39°14'58"
D = 03°57'05"
R = 1450.00'
L = 993.30'
T = 517.03'
E = 89.42'

NOTE: BEARINGS, DISTANCES AND COORDINATES SHOWN HEREON ARE BASED ON ILLINOIS STATE PLANE COORDINATE SYSTEM EAST ZONE, NAD 83 (2007).

540 PC STA. 367+28.54
N. 1,833,396.0737 E. 1,034,799.2041

937 PI STA. 372+45.57
N. 1,833,006.4802 E. 1,035,139.1150

543 PT STA. 377+21.85
N. 1,832,489.7187 E. 1,035,155.6404

CLAASSEN, WHITE & ASSOCIATES, P.C.
121 AIRPORT DRIVE, UNIT 1
JOLIET, ILLINOIS 60431
(815) 744-3720

GRID COORDINATES ARE SHOWN
COORDINATE TABLE ~ 95TH STREET

NO.	STATION	OFFSET	NORTH COORDINATES	EAST COORDINATES
977	366+54.37	60.00' RT.	N. 1,833,412.5168	E. 1,034,706.2378
973	366+55.17	50.00' RT.	N. 1,833,418.4901	E. 1,034,713.2973
958	367+03.89	568.28' LT.	N. 1,833,788.2536	E. 1,035,211.2104
970	367+28.54	72.00' LT.	N. 1,833,443.4082	E. 1,034,853.4576
967	367+28.54	60.00' RT.	N. 1,833,356.6282	E. 1,034,763.9929
968	367+40.10	60.00' RT.	N. 1,833,348.2486	E. 1,034,761.2452
969	368+57.75	72.00' LT.	N. 1,833,337.3770	E. 1,034,937.9527

SHEET 1 IS A COVER SHEET AND NOT RECORDED.

PLAT OF HIGHWAYS
STATE OF ILLINOIS
DEPARTMENT OF TRANSPORTATION
CH 89 (95TH STREET) EXTENSION
PLAINFIELD-NAPERVILLE RD. TO BOUGHTON RD.

SECTION 01-00181-00-FP WILL COUNTY
PROJECT JOB NO. R-55-001-97
STATION 361+50 TO STATION 370+50
SCALE: 1" = 50' SHEET 16 OF 27

BUREAU OF LAND ACQUISITION
201 WEST CENTER COURT
SCHAUMBURG, ILLINOIS 60196-1096