

**NOTES:**

- SPLITTER ISLAND CURBS SHALL BE PAINTED IN ACCORDANCE WITH THE DETAILS SHOWN ON LCDOT STD. LC7800.
- ALL PAVEMENT MARKINGS TO BE THERMOPLASTIC UNLESS OTHERWISE NOTED.
- ALL EXISTING SIGNS SHALL BE REMOVED BY THE CONTRACTOR AND STORED ON-SITE FOR LCDOT PICK-UP. ANY SIGNS THAT ARE DETERMINED UNSALVAGABLE BY LCDOT SHALL BE DISPOSED OFF-SITE BY THE CONTRACTOR.
- RAISED PAVEMENT MARKERS ALONG SPLITTER ISLANDS SHALL BE INSTALLED IN STEEL CASTINGS. THE COST OF STEEL CASTINGS SHALL BE INCLUDED IN THE UNIT COST FOR RAISED REFLECTIVE PAVEMENT MARKERS.
- ALL PROPOSED SIGNAGE WILL BE DESIGNED AND INSTALLED BY LCDOT.
- SEE LCDOT STD. 7800 AND LCDOT STD. 7804 FOR TYPICAL PAVEMENT MARKING OFFSETS AND CROSS SECTION DETAILS.

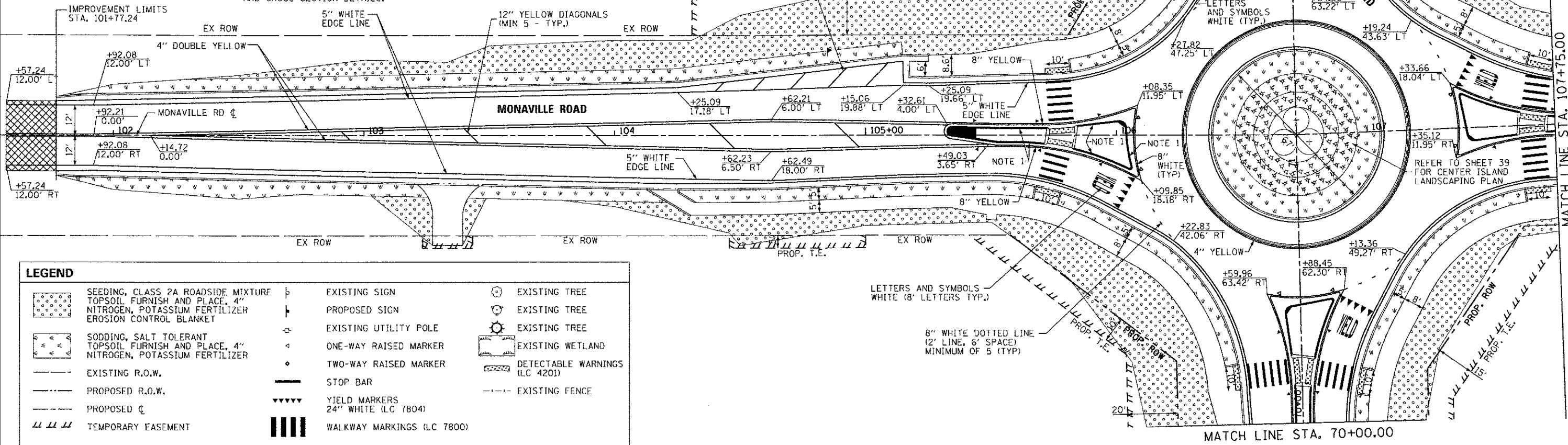

**LEGEND**

	SEEDING, CLASS 2A ROADSIDE MIXTURE TOPSOIL FURNISH AND PLACE, 4" NITROGEN, POTASSIUM FERTILIZER EROSION CONTROL BLANKET		EXISTING SIGN		EXISTING TREE
	SODDING, SALT TOLERANT TOPSOIL FURNISH AND PLACE, 4" NITROGEN, POTASSIUM FERTILIZER		PROPOSED SIGN		EXISTING TREE
	EXISTING R.O.W.		EXISTING UTILITY POLE		EXISTING TREE
	PROPOSED R.O.W.		ONE-WAY RAISED MARKER		EXISTING WETLAND
	PROPOSED C		TWO-WAY RAISED MARKER		DETECTABLE WARNINGS (LC 4201)
	TEMPORARY EASEMENT		STOP BAR		EXISTING FENCE
			YIELD MARKERS 24" WHITE (LC 7804)		
			WALKWAY MARKINGS (LC 7800)		

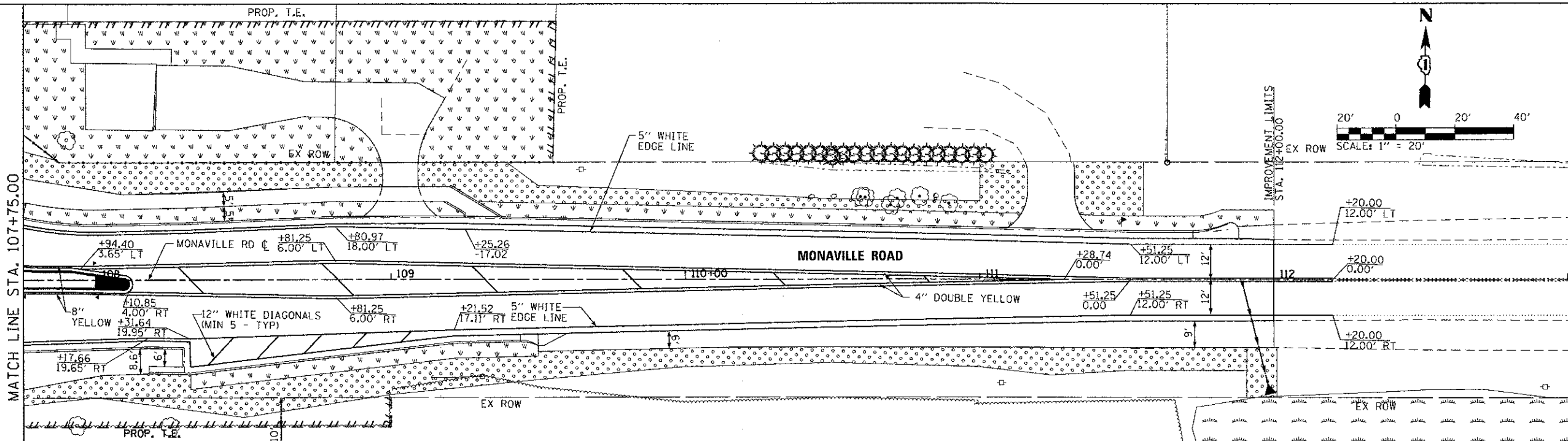

FILE NAME: I:\LAKECO\1122491\Draw\CADD\_Sheets\signs\1122491.dwg

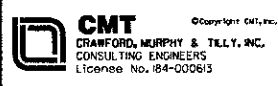

USER NAME = Jeff Sedig	DESIGNED - SJP	REVISED -
PLLOT SCALE = 48.0000' / 1" =	DRAWN - SJP	REVISED -
PLLOT DATE = 11/12/2012	CHECKED - CMC	REVISED -
	DATE = 10/22/2012	REVISED -

**STATE OF ILLINOIS  
DEPARTMENT OF TRANSPORTATION**

**PAVEMENT MARKING, LANDSCAPING & SIGNING PLAN**

SCALE: 20'=1"    SHEET NO. 1 OF 4 SHEETS    STA.    TO STA.

F.A.U. RTE.	SECTION	COUNTY	TOTAL SHEETS	SHEET NO.
0192	06-00153-07-CH	LAKE	120	37
CONTRACT NO. 63682				
FED. ROAD DIST. NO. [ILLINOIS] FED. AID PROJECT				