

MATCHLINE (SEE BELOW)

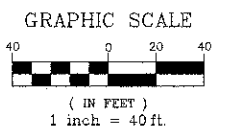

BENCHMARK:
 LOCATION ADDRESS:
 #28 REGENCY WEST DRIVE
 ARLINGTON HEIGHTS, ILLINOIS

SOURCE BENCHMARK:
 VILLAGE OF ARLINGTON HEIGHTS MONUMENT #56
 3" DIAMETER ALUMINUM DISC ON TOP OF 1"-ROD IN GROUND 49"±
 NORTH OF THE CENTERLINE OF KENSINGTON ROAD AND 29"± WEST OF
 THE CENTERLINE OF REGENCY WEST DRIVE.
 (CENTER OF DISC IS 5"x5" FROM B/W CORNER)

ELEVATION: 677.99 DATUM: (NGVD 29)

CONTROL				
NUMBER	NORTHING	EASTING	ELEVATION	DESCRIPTION
20	1972288.86	1090627.33	676.88	IRON PIPE
26	1972313.49	1091231.44	676.23	CROSS IN SW
27	1972226.87	1088913.47	675.86	CROSS IN SW
29	1972230.59	1089948.52	675.91	CROSS IN SW
30	1972226.62	1087879.80	677.54	CROSS IN SW
60	1972232.95	1089116.77	675.84	SET MAG NAIL
62	1972221.48	1089558.95	675.41	FOUND CROSS IN SW
65	1972221.89	1091532.26	672.83	FOUND CROSS IN SW
148	1972221.53	1091867.01	671.39	FOUND CROSS NOTCH
4296	1972326.26	1087886.70	677.96	BM-ARLINGTON
4298	1972408.29	1087943.11	667.44	CROSS IN SW

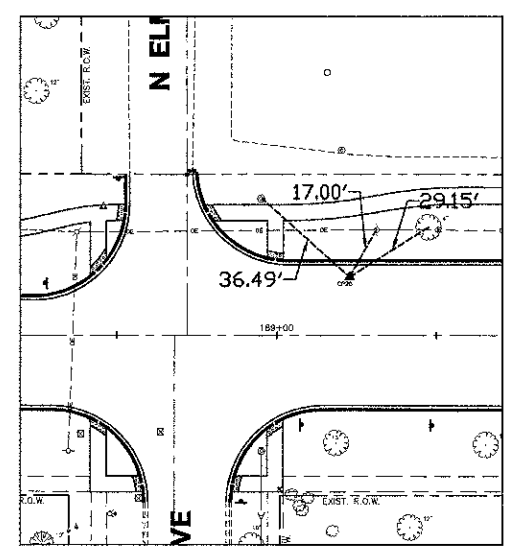

CONTROL POINT #20
 STATION 189+22.76 18.26' L
 IRON ROD
 SCALE: 1"=30'

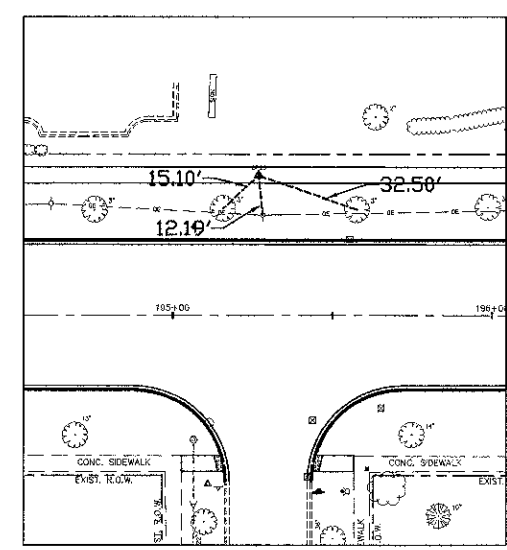

CONTROL POINT #26
 STATION 195+26.83 43.30' L
 CROSS IN SIDEWALK
 SCALE: 1"=30'

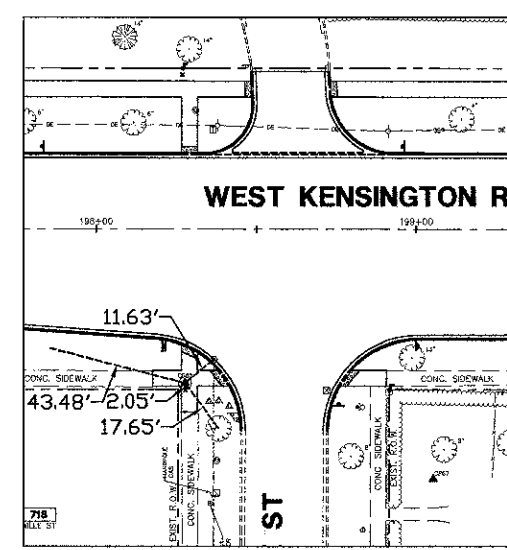

CONTROL POINT #65
 STATION 198+27.71 48.09' R
 CROSS IN SIDEWALK
 SCALE: 1"=30'

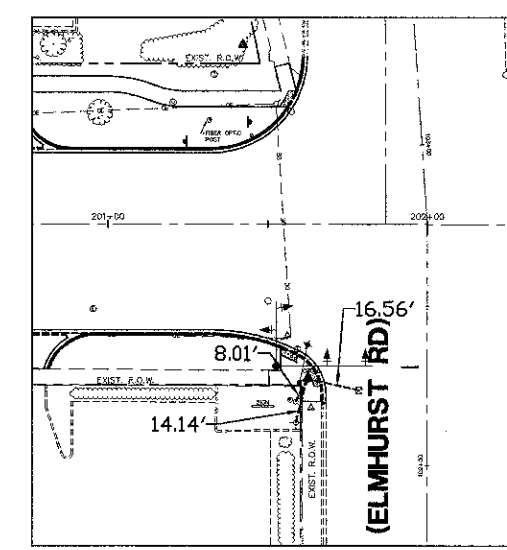

CONTROL POINT #148
 STATION 201+62.47 48.22' R
 CROSS IN SIDEWALK
 SCALE: 1"=30'

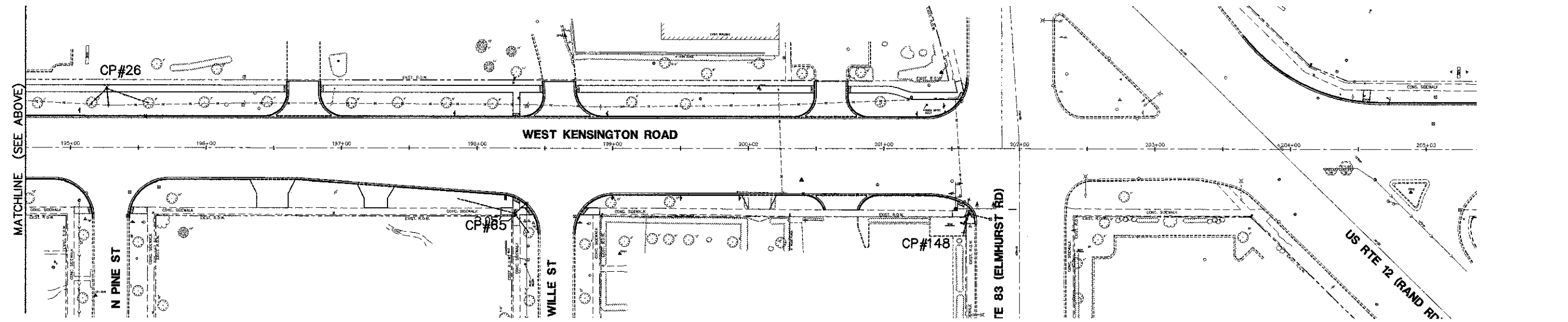

MATCHLINE (SEE ABOVE)

FILE NAME = 4185-ALIGNMENT-TIE PLAN.dwg	USER NAME = PAUL SWATEK	DESIGNED - BVS	REVISED -	STATE OF ILLINOIS DEPARTMENT OF TRANSPORTATION	ALIGNMENT AND TIES KENSINGTON ROAD IMPROVEMENTS			FAU RTE 1295	SECTION 09-00154-00-PV	COUNTY COOK	TOTAL SHEETS 119	SHEET NO. 16
PLOT SCALE = 1" = .08'	CHECKED - KLB	DATE - 10/17/12	REVISED -		SCALE: 1"=50'	SHEET NO. OF SHEETS	STA. xxx TO STA. 189+00	CONTRACT # 83746		ILLINOIS FED. AID PROJECT		
PLOT DATE = 10/17/2012	DATE - 10/17/12	REVISED -	REVISED -									