

PROGRAM AND OFFICE ENGINEER: CHARLES F RIDDLE, P.E., (847) 705-4406 SCHAUMBURG, IL  
 PROJECT ENGINEER: GARY SALAVITCH, P.E., (847) 252-5800 HOFFMAN ESTATES, IL

F.A.U. RTE.	SECTION	COUNTY	TOTAL SHEETS	SHEET NO.
1285	09-00082-00-CH	COOK	97	1
				ILLINOIS Contract No. 63749

INDEX OF SHEETS

- 1 TITLE SHEET
- 2 GENERAL NOTES AND LEGEND
- 3-5 SUMMARY OF QUANTITIES
- 6 TYPICAL SECTION
- 7-19 CONSTRUCTION TRAFFIC STAGING
- 20-25 EXISTING CONDITIONS & DEMOLITION PLAN
- 26-36 PLAN AND PROFILE-PALATINE ROAD
- 37 PLAN AND PROFILE-HUNTINGTON BOULEVARD
- 38-48 DRAINAGE, UTILITIES & EROSION AND SEDIMENT CONTROL
- 49-54 STRIPING & SIGNAGE PLAN
- 55-59 LANDSCAPING
- 60-66 DISTRICT ONE STANDARD TRAFFIC SIGNAL DESIGN DETAILS
- 67-68 TRAFFIC SIGNAL INSTALLATION PLANS-PALATINE RD & HUNTINGTON BLVD
- 69-70 TEMPORARY TRAFFIC SIGNAL PLANS-PALATINE RD AND CHAMBERS DR
- 71-72 TRAFFIC SIGNAL MODERNIZATION PLANS-PALATINE RD AND CHAMBERS DR
- 73 INTERCONNECT PLAN
- 74 INTERCONNECT SCHEMATIC
- 75-86 DETAIL SHEETS
- 87-97 CROSS SECTIONS

FOR LIST OF HIGHWAY STANDARDS, SEE SHEET NO. 2

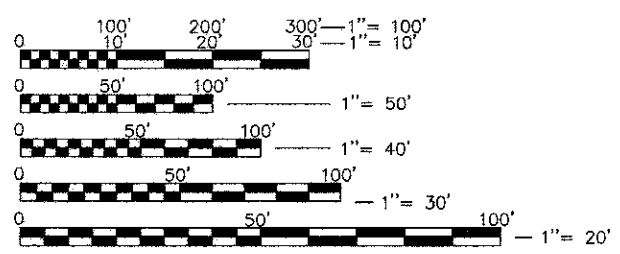

FULL SIZE PLANS HAVE BEEN PREPARED USING STANDARD ENGINEERING SCALES. REDUCED SIZED PLANS WILL NOT CONFORM TO STANDARD SCALES. IN MAKING MEASUREMENTS ON REDUCED PLANS, THE ABOVE SCALES MAY BE USED.

J.U.L.I.E.  
 JOINT UTILITY LOCATION INFORMATION FOR EXCAVATION  
 1-800-892-0123  
 OR 811

CONTRACT NO. 63749

STATE OF ILLINOIS  
 DEPARTMENT OF TRANSPORTATION  
 DIVISION OF HIGHWAYS  
**PLANS FOR PROPOSED  
 FEDERAL AID HIGHWAY**  
 FAU ROUTE 1285 (PALATINE ROAD)  
 HUNTINGTON BOULEVARD TO HAMAN ROAD  
**CHANNELIZATION & SIGNALS**  
 SECTION NO. 09-00082-00-CH  
 PROJECT NO. M-9003(492)  
 VILLAGE OF HOFFMAN ESTATES  
 COOK COUNTY  
 JOB NO. C-91-079-10



LOCATION OF SECTION INDICATED THUS: - [black bar] -

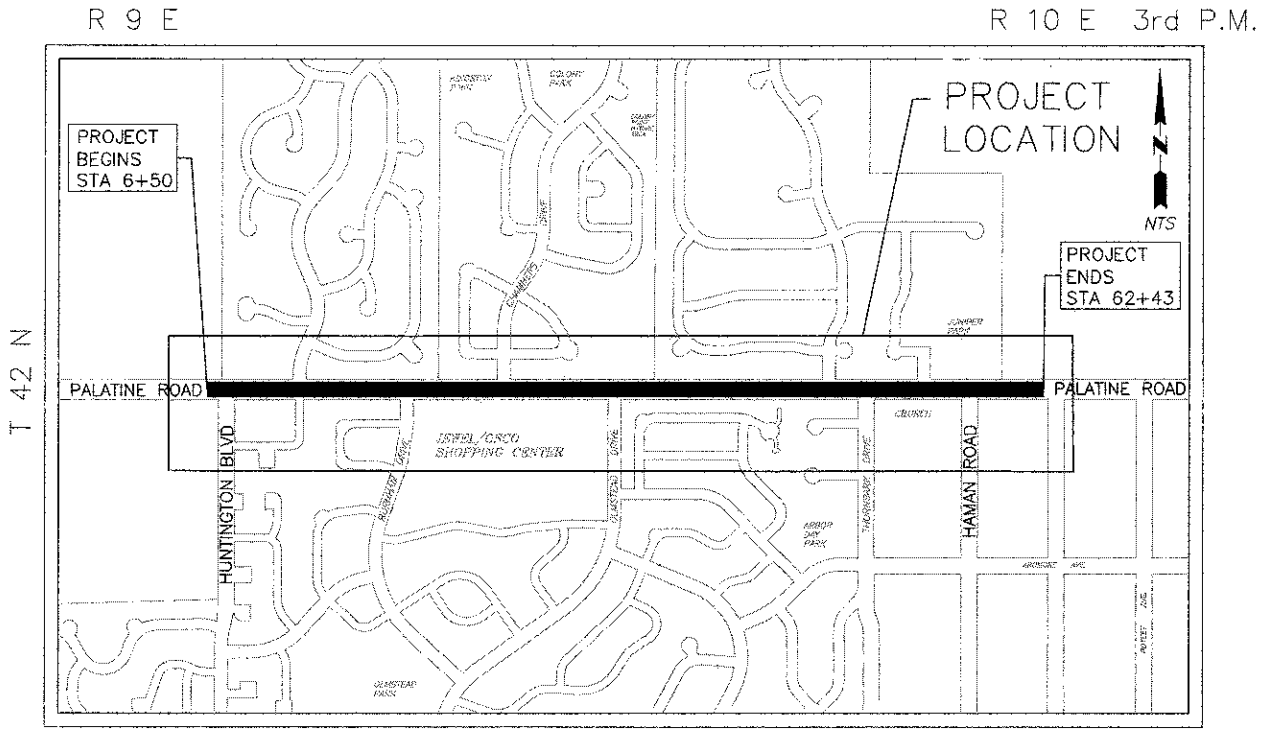

LOCATION MAP

SCALE: NTS

GROSS LENGTH = 5593 LIN. FT. (1.06 MILES)  
 NET LENGTH = 5593 LIN. FT. (1.06 MILES)

PALATINE ROAD

2009 ADT = 10,400	POSTED SPEED: 45 MPH
2030 ADT = 12,000	DESIGN SPEED: 55 MPH
FUNCTIONAL CLASSIFICATION: MINOR ARTERIAL	

STATE OF ILLINOIS  
 DEPARTMENT OF TRANSPORTATION  
 DIVISION OF HIGHWAYS

APPROVED November 7, 2012  
*Gary Salavitch*  
 VILLAGE OF HOFFMAN ESTATES, DIRECTOR OF ENGINEERING

PASSED November 9, 2012  
*Chad Carter*  
 DISTRICT 1 ENGINEER OF LOCAL ROADS & STREETS

Releasing for Bid  
 Based on Limited  
 Review November 9, 2012  
*John Furbush*  
 DEPUTY DIRECTOR OF HIGHWAYS, REGION 1 ENGINEER

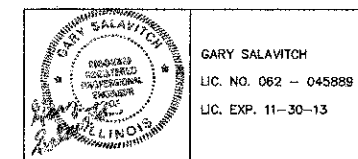

PRINTED BY THE AUTHORITY  
 OF THE STATE OF ILLINOIS