

PART OF SECTION 5 & 8, T36N, R11E OF THE 3RD PM, WILL COUNTY, ILLINOIS.

BEARINGS AND COORDINATES SHOWN
HEREON ARE BASED ON ILLINOIS STATE
PLANE EAST ZONE (1201)
NAD 83 (2007)



LEGEND

- SECTION CORNER
- QUARTER SECTION CORNER
- EXISTING CENTERLINE
- EXISTING RIGHT OF WAY LINE
- PROPOSED CENTERLINE
- PROPOSED RIGHT OF WAY LINE
- PROPOSED EASEMENT LINE
- SECTION LINE
- QUARTER SECTION LINE
- QUARTER QUARTER SECTION LINE
- PLATTED LOT LINE
- PROPERTY (DEED) LINE
- APPARENT PROPERTY LINE
- ACCESS CONTROL LINE
- MEASURED OR COMPUTED DIMENSION
- RECORD DATA
- FOUND IRON PIPE OR IRON ROD
- SET 5/8 INCH IRON ROD
- PERMANENT SURVEY MONUMENT, I.D.O.T. STD. 2135
- (TO BE SET BY OTHERS)
- CUT CROSS FOUND OR SET
- FOUND CONCRETE RIGHT-OF-WAY MARKER
- SAME OWNERSHIP
- FENCE LINE
- MAILBOX SIGN

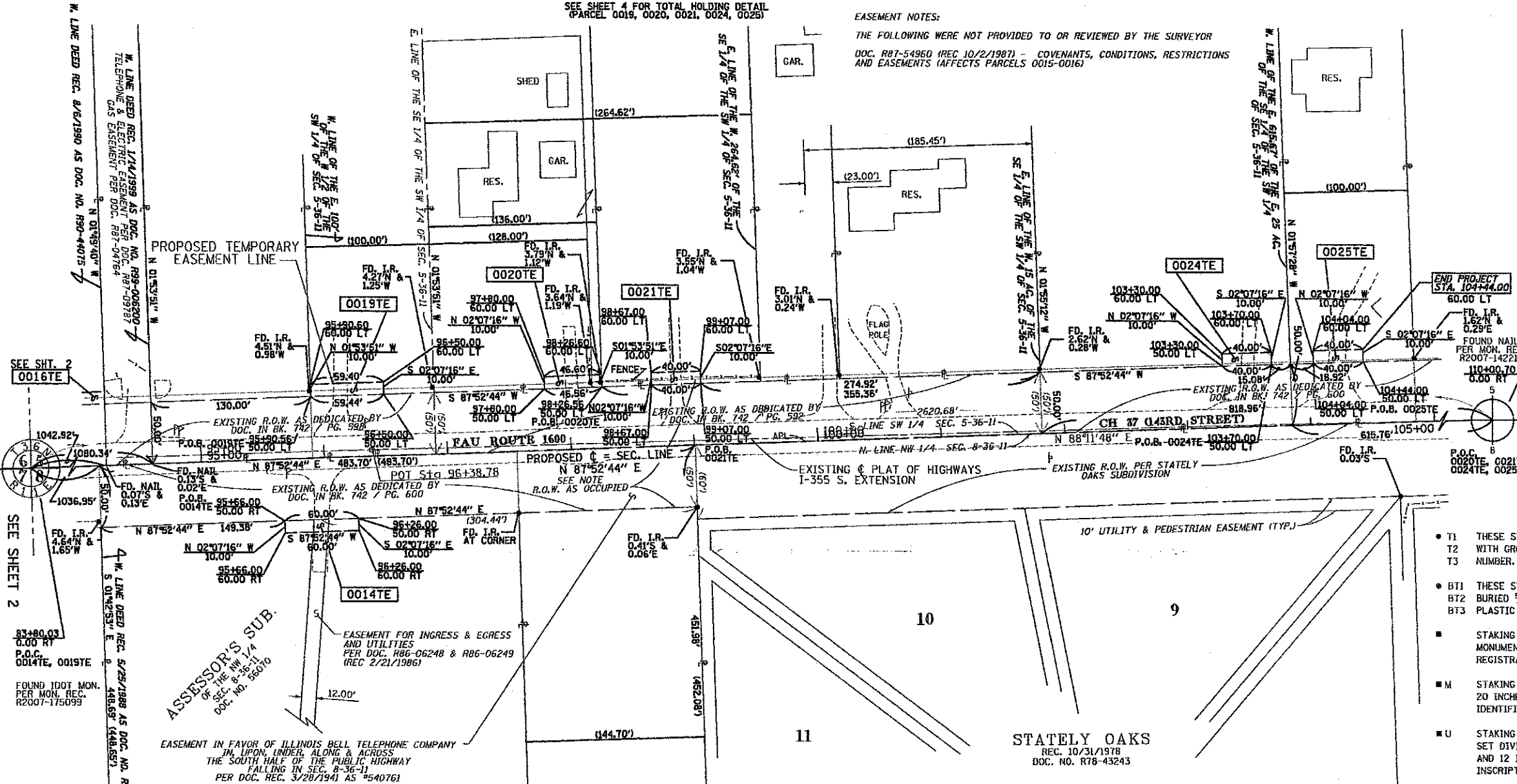

SEE SHT. 2
0016TE

SEE SHEET 2

83+80.03
0.00 RT
P.O.B.
0014TE, 0019TE

FOUND I.D.O.T. MON.
PER MON. REC.
R2007-175099

ASSESSOR'S SUB.
OF THE NW 1/4
SEC. 8-36-11
DOC. NO. 56070

EASEMENT IN FAVOR OF ILLINOIS BELL TELEPHONE COMPANY
IN UPON UNDER ALONG & ACROSS
THE SOUTH HALF OF THE PUBLIC HIGHWAY
FALLING IN SEC. 8-36-11
PER DOC. REC. 3/28/1941 AS 540761

SEE SHEET 5 FOR TOTAL HOLDING DETAIL
(PARCEL 0014)

SEE SHEET 4 FOR TOTAL HOLDING DETAIL
(PARCEL 0019, 0020, 0021, 0024, 0025)

EASEMENT NOTES:
THE FOLLOWING WERE NOT PROVIDED TO OR REVIEWED BY THE SURVEYOR
DOC. R87-54960 (REC 10/2/1987) - COVENANTS, CONDITIONS, RESTRICTIONS
AND EASEMENTS (AFFECTS PARCELS 0015-0016)

NOTE: EXISTING R.O.W. DATA
1. EXISTING & OF R.O.W. (AND PROPOSED & OF CONSTRUCTION)
BASED ON SECTION LINE AS MONUMENTED AND DEDICATIONS OF
RECORD (NOTED HEREON). OCCUPIED R.O.W. IS SHOWN FOR REFERENCE.

- T1 THESE STAKES REFERENCE FOUND OR SET MONUMENTATION. SET 3/8 INCH IRON ROD FLUSH WITH GROUND. IDENTIFIED BY COLORED PLASTIC CAP BEARING SURVEYORS REGISTRATION NUMBER.
- BT1 THESE STAKES, IN CULTIVATED AREAS, REFERENCE FOUND OR SET MONUMENTATION. BURIED 3/8 INCH IRON ROD 20 INCHES BELOW GROUND SURFACE. IDENTIFIED BY COLORED PLASTIC CAP BEARING SURVEYORS REGISTRATION NUMBER.
- STAKING OF PROPOSED RIGHT OF WAY. SET DIVISION OF HIGHWAYS SURVEY MARKER TO MONUMENT THE POSITION SHOWN. IDENTIFIED BY INSCRIPTION DATA AND SURVEYORS REGISTRATION NUMBER.
- M STAKING OF PROPOSED RIGHT OF WAY IN CULTIVATED AREAS. BURIED 3/8 INCH IRON ROD 20 INCHES BELOW GROUND SURFACE TO MARK FUTURE SURVEY MARKER POSITION. IDENTIFIED BY COLORED PLASTIC CAP AND SURVEYORS REGISTRATION NUMBER.
- U STAKING OF PROPOSED RIGHT OF WAY IN CLOSE PROXIMITY TO UNDERGROUND UTILITIES. SET DIVISION OF HIGHWAYS SURVEY MARKER ON 3/8 INCH IRON ROD (BETWEEN 6 INCHES AND 12 INCHES IN LENGTH) TO MONUMENT THE POSITION SHOWN. IDENTIFIED BY INSCRIPTION DATA AND SURVEYORS REGISTRATION NUMBER.

PARCEL NO.	OWNER	PERMANENT INDEX NUMBER	TOTAL HOLDING	AREA OF DEDICATION	PREVIOUSLY DEDICATED	REMAINDER	AREA EASEMENT	EASEMENT PURPOSE	PROPERTY ACQUIRED BY
0014TE	JOSEPH RYMKEY & JILL RYMKEY	16-05-08-100-016	3,520 AC	-	-	3,520 AC	0.014 AC	DRIVEWAY CONSTRUCTION	
0019TE	EDWARD J. DODDY & KRISTINA R. DODDY	16-05-05-300-057	0,990 AC	-	-	0,990 AC	0.014 AC	DRIVEWAY CONSTRUCTION	
0020TE	DANIEL HEDAN A/K/A DAN HEDAN & ALAINE KEVDARAS	16-05-05-300-037 16-05-05-300-038(P1)	2,301 AC	-	-	2,301 AC	0.011 AC	DRIVEWAY CONSTRUCTION	
0021TE	RONALD M. GOREHAM	16-05-05-300-082	4,170 AC	-	-	4,170 AC	0.009 AC	DRIVEWAY CONSTRUCTION	
0024TE	LESTER MOORE & CECILIA MOORE	16-05-05-300-040	5,000 AC	-	-	5,000 AC	0.009 AC / 400 SF	DRIVEWAY CONSTRUCTION	
0025TE	TERRENCE J. HEALY & THEA J. HEALY	16-05-05-300-045	1,000 AC	-	-	1,000 AC	0.009 AC / 400 SF	DRIVEWAY CONSTRUCTION	

* "REMAINDER" REFERS TO THE REMAINDER OF THE PARCEL NOT USED/DEDICATED FOR HIGHWAY PURPOSES

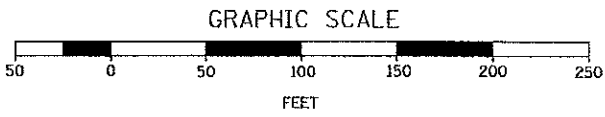

CALCULATIONS BY: E. SLADEK

DRAFTING BY: B. TRAVER & E. SLADEK

CHECKED BY: C. FIDIS

REVISION DATE: 9/14/2012

ASE JOB NO. 209066

STATE OF ILLINOIS)
COUNTY OF COOK) S.S.

THIS IS TO CERTIFY THAT I, COVENTINE FIDIS, AN ILLINOIS PROFESSIONAL LAND SURVEYOR, HAVE SURVEYED THE PLAT OF HIGHWAYS SHOWN HEREON IN SECTIONS 5 & 8, TOWNSHIP 36 NORTH, RANGE 11 EAST OF THE THIRD PRINCIPAL MERIDIAN, IN WILL COUNTY, THAT THE PLAT CORRECTLY REPRESENTS SAID SURVEY, THAT ALL MONUMENTS FOUND AND ESTABLISHED ARE OF PERMANENT QUALITY AND OCCUPY THE POSITIONS SHOWN THEREON AND THAT THE MONUMENTS ARE SUFFICIENT TO ENABLE THE SURVEY TO BE RETRACED.

DATED AT CHICAGO, ILLINOIS THIS 14th DAY OF SEPTEMBER, 2012.

[Signature]
COVENTINE FIDIS
ILLINOIS PROFESSIONAL LAND SURVEYOR NO. 2159
LICENSE EXPIRATION DATE 11/30/2012



AMERICAN
SURVEYING & ENGINEERING, P.C.
SURVEYORS & ENGINEERS
105 W. Madison St. Suite 1700
Chicago, IL 60602
312-277-2000 / Fax 312-277-2002
ILLINOIS PROFESSIONAL DESIGN FIRM NO. 164-003192

**PLAT OF HIGHWAYS
WILL COUNTY ILLINOIS
DEPARTMENT OF HIGHWAYS
FAU ROUTE 1600
CH 37 (143RD STREET)**

SECTION: 06-00169-14-FP COUNTY: WILL
STATION: 94+50.00 JOB NO. R-55-001-97
SCALE: 1" = 50' TO STATION: 104+44.00
SHEET 3 OF 5

16841 W. LARAWAY ROAD
JOLIET, IL 60433
Phone: (815) 727-8476
Fax: (815) 727-9806