

PART OF SW 1/4 SECTION 5, T36N, R11E OF THE 3RD PM, WILL COUNTY, ILLINOIS.

FOUND RR SPIKE
PER MON. REC.
R94-062275

FOUND SURVEY DISK
NE CORNER SW 1/4
SEC. 5-36-11

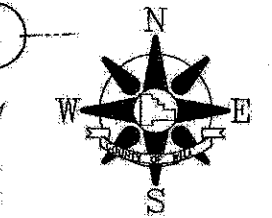

BEARINGS AND COORDINATES SHOWN
HEREON ARE BASED ON ILLINOIS STATE
PLANE EAST ZONE (1201)
NAD 83 (2007)

N. LINE S 1/2 SW 1/4 SEC. 5-36-11

EXCEPTION TO PARCELS IN S. 1/2 SW 1/4 SEC. 5-36-11
(COMMONWEALTH EDISON CO.)

LEGEND



SECTION
CORNER

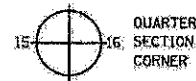

QUARTER
SECTION
CORNER

- EXISTING CENTERLINE
- EXISTING RIGHT OF WAY LINE
- PROPOSED CENTERLINE
- PROPOSED RIGHT OF WAY LINE
- PROPOSED EASEMENT LINE
- SECTION LINE
- QUARTER SECTION LINE
- QUARTER QUARTER SECTION LINE
- PLATTED LOT LINE
- PROPERTY (DEED) LINE
- APPARENT PROPERTY LINE
- ACCESS CONTROL LINE
- MEASURED OR COMPUTED DIMENSION
- RECORD DATA
- FOUND IRON PIPE OR IRON ROD
- SET 5/8 INCH IRON ROD
- PERMANENT SURVEY MONUMENT,
I.D.O.T. STD. 2135
(TO BE SET BY OTHERS)
- CUT CROSS FOUND OR SET
- FOUND CONCRETE RIGHT-OF-WAY MARKER
- SAME OWNERSHIP
- FENCE LINE
- MAILBOX
- SIGN

W. LINE SW 1/4 SEC. 5-36-11

1200.00'

E. LINE OF THE N. 20 AC. OF THE SW 1/4 OF THE SW 1/4 OF SEC. 5-36-11

W. LINE OF THE WEST C.A.G. EAST
1/2 OF THE SW 1/4 OF SEC. 5-36-11
SW 1/4 SEC. 5-36-11

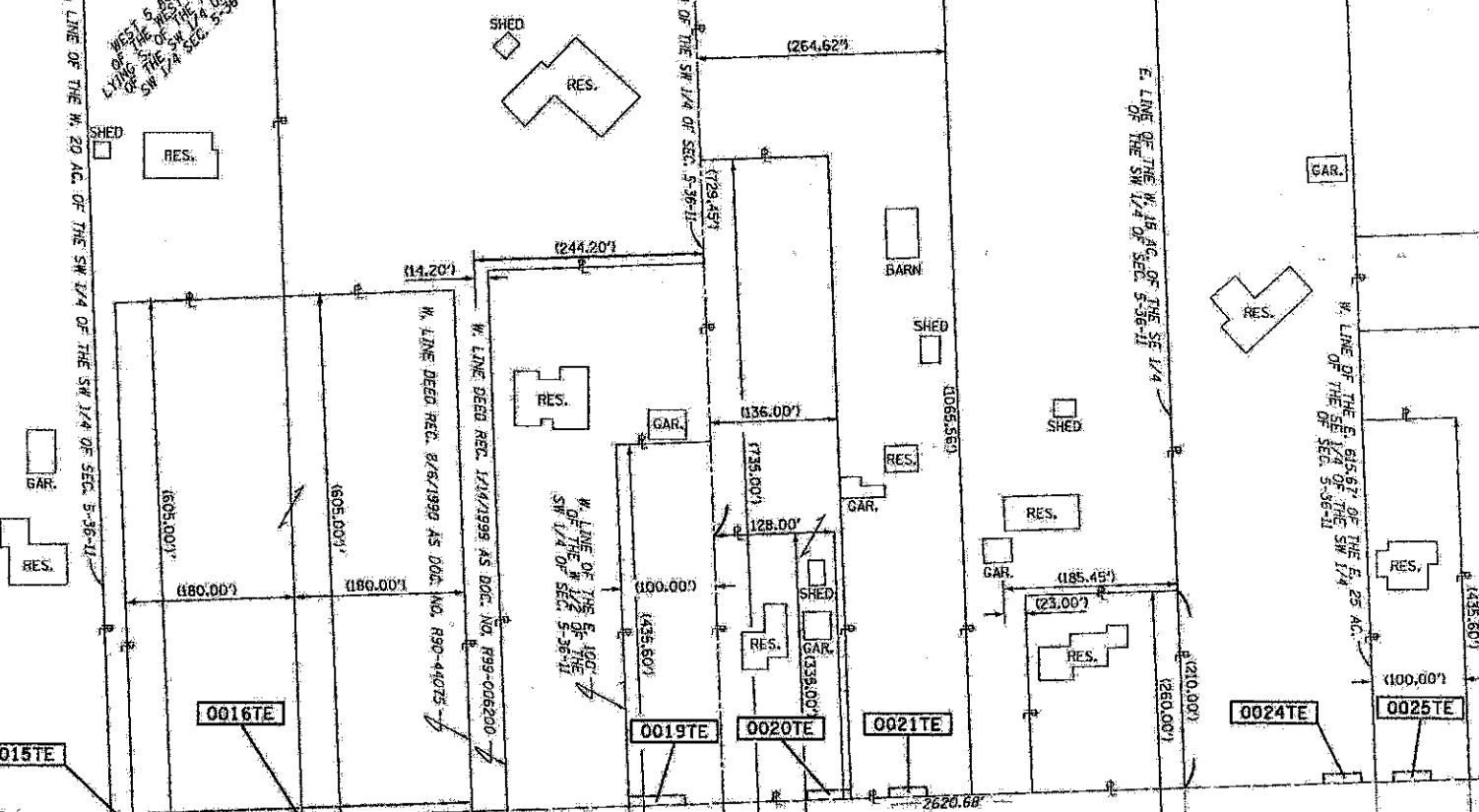

FOUND 100' MON.
PER MON. REC.
R2007-175093



AMERICAN
SURVEYING & ENGINEERING, P.C.
SURVEYORS & ENGINEERS
109 W. Madison St. Suite 1700
Chicago, IL 60602
312-277-2000 / Fax 312-277-2002
ILLINOIS PROFESSIONAL DESIGN FIRM NO. 184-003192

SEE SHEET 5 FOR TOTAL HOLDING DETAIL
(PARCEL 0013 - 0014)

STATE OF ILLINOIS }
 } S.S.
COUNTY OF COOK } 3

THIS IS TO CERTIFY THAT I, COVENTINE FIDIS, AN ILLINOIS PROFESSIONAL LAND SURVEYOR, HAVE SURVEYED THE PLAT OF HIGHWAYS SHOWN HEREON IN SECTIONS 5 & 8, TOWNSHIP 36 NORTH, RANGE 11 EAST OF THE THIRD PRINCIPAL MERIDIAN, IN WILL COUNTY, THAT THE PLAT CORRECTLY REPRESENTS SAID SURVEY, THAT ALL MONUMENTS FOUND AND ESTABLISHED ARE OF PERMANENT QUALITY AND OCCUPY THE POSITIONS SHOWN THEREON AND THAT THE MONUMENTS ARE SUFFICIENT TO ENABLE THE SURVEY TO BE RETRACED.

DATED AT CHICAGO, ILLINOIS THIS 14TH DAY OF SEPTEMBER, 2012.

COVENTINE FIDIS
ILLINOIS PROFESSIONAL LAND SURVEYOR NO. 2159
LICENSE EXPIRATION DATE 11/30/2012



COUNTY: WILL
JOB NO. R-55-001-97

**PLAT OF HIGHWAYS
WILL COUNTY ILLINOIS
DEPARTMENT OF HIGHWAYS**

**FAU ROUTE 1600
CH 37 (143RD STREET)**

TOTAL HOLDING DETAILS
PARCELS 0015 - 0025

SCALE: 1" = 100' SHEET 4 OF 5

16841 W. LARAWAY ROAD
JOLIET, IL 60433
Phone: (815) 727-8476
Fax: (815) 727-9806

CALCULATIONS BY: E. SLADEK

DRAFTING BY: B. TRAYER & E. SLADEK

CHECKED BY: C. FIDIS

REVISION DATE: 9/14/2012

ASE JOB NO. 209066