

**PART OF NW 1/4 SECTION 8, T36N, R11E OF THE 3RD PM, WILL COUNTY, ILLINOIS.**

SEE SHEET 4 FOR TOTAL HOLDING DETAIL  
(PARCEL 0015 - 0025)

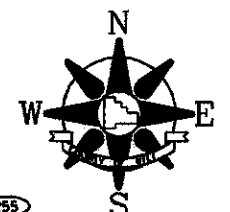

BEARINGS AND COORDINATES SHOWN  
HEREON ARE BASED ON ILLINOIS STATE  
PLANE EAST ZONE (1201)  
NAD 83 (2007)

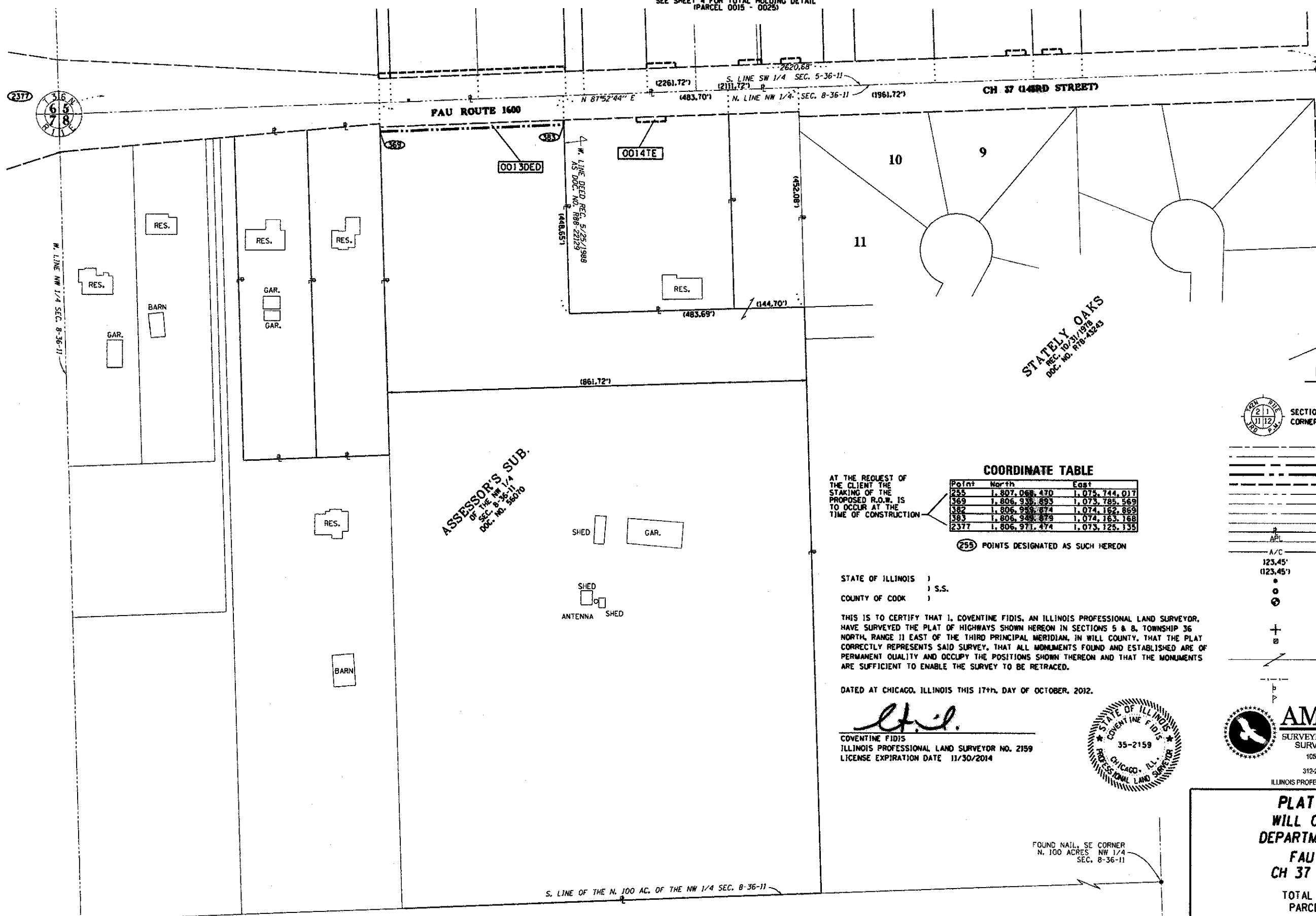

**STALEY OAKS**  
REC. NO. 10/31/1998  
DOC. NO. R18-43243

**LEGEND**

- SECTION CORNER
- QUARTER SECTION CORNER
- EXISTING CENTERLINE
- EXISTING RIGHT OF WAY LINE
- PROPOSED CENTERLINE
- PROPOSED RIGHT OF WAY LINE
- PROPOSED EASEMENT LINE
- SECTION LINE
- QUARTER SECTION LINE
- QUARTER QUARTER SECTION LINE
- PLATTED LOT LINE
- PROPERTY (DEED) LINE
- APPARENT PROPERTY LINE
- ACCESS CONTROL LINE
- MEASURED OR COMPUTED DIMENSION
- RECORD DATA
- FOUND IRON PIPE OR IRON ROD
- SET 5/8 INCH IRON ROD
- PERMANENT SURVEY MONUMENT, I.D.O.T. STD. 2135 (TO BE SET BY OTHERS)
- CUT CROSS FOUND OR SET
- FOUND CONCRETE RIGHT-OF-WAY MARKER
- SAME OWNERSHIP
- FENCE LINE
- MAILBOX
- SIGN

**COORDINATE TABLE**

Point	North	East
255	1,807,068.470	1,075,744.017
369	1,806,938.893	1,073,785.969
382	1,806,958.874	1,074,162.859
383	1,806,948.879	1,074,163.168
2377	1,806,971.474	1,073,125.135

(255) POINTS DESIGNATED AS SUCH HEREON

AT THE REQUEST OF THE CLIENT THE STAKING OF THE PROPOSED R.O.W. IS TO OCCUR AT THE TIME OF CONSTRUCTION

STATE OF ILLINOIS )  
COUNTY OF COOK ) S.S.

THIS IS TO CERTIFY THAT I, COVENTINE FIDIS, AN ILLINOIS PROFESSIONAL LAND SURVEYOR, HAVE SURVEYED THE PLAT OF HIGHWAYS SHOWN HEREON IN SECTIONS 5 & 8, TOWNSHIP 36 NORTH, RANGE 11 EAST OF THE THIRD PRINCIPAL MERIDIAN, IN WILL COUNTY, THAT THE PLAT CORRECTLY REPRESENTS SAID SURVEY, THAT ALL MONUMENTS FOUND AND ESTABLISHED ARE OF PERMANENT QUALITY AND OCCUPY THE POSITIONS SHOWN THEREON AND THAT THE MONUMENTS ARE SUFFICIENT TO ENABLE THE SURVEY TO BE RETRACED.

DATED AT CHICAGO, ILLINOIS THIS 17th DAY OF OCTOBER, 2012.

*C. Fidis*  
COVENTINE FIDIS  
ILLINOIS PROFESSIONAL LAND SURVEYOR NO. 2159  
LICENSE EXPIRATION DATE 11/30/2014



**AMERICAN**  
SURVEYING & ENGINEERING, P.C.  
SURVEYORS-ENGINEERS  
105 W. Madison St. Suite 1700  
Chicago, IL 60602  
312-277-2000 / Fax 312-277-2002  
ILLINOIS PROFESSIONAL DESIGN FIRM NO. 184-003192

**PLAT OF HIGHWAYS  
WILL COUNTY ILLINOIS  
DEPARTMENT OF HIGHWAYS  
FAU ROUTE 1600  
CH 37 (143RD STREET)**

TOTAL HOLDING DETAILS  
PARCELS 0011 - 0014

SCALE: 1" = 100' SHEET 5 OF 5

16841 W. LARAWAY ROAD  
JOLIET, IL 60433  
Phone: (815) 727-8476  
Fax: (815) 727-9806

CALCULATIONS BY: E. SLADEK

DRAFTING BY: B. TRAVER & E. SLADEK

CHECKED BY: C. FIDIS

REVISION DATE: 10/17/2012

COUNTY: WILL  
JOB NO. R-55-001-97

ASE JOB NO. 209066