

PART OF SECTION 26, TOWNSHIP 42 NORTH, RANGE 12 EAST OF THIRD PRINCIPAL MERIDIAN, IN COOK COUNTY, ILLINOIS

STATE OF ILLINOIS)
COUNTY OF COCHENRY)

THIS IS TO CERTIFY THAT I, ANTHONY E. BIANCHINI, AN ILLINOIS PROFESSIONAL LAND SURVEYOR, HAVE SURVEYED THE PLAT OF HIGHWAY SHOWN HEREON IN SECTION 26, TOWNSHIP 42 NORTH, RANGE 12 EAST OF THE THIRD PRINCIPAL MERIDIAN, COOK COUNTY, THAT THE SURVEY IS TRUE AND COMPLETE AS SHOWN TO THE BEST OF MY KNOWLEDGE AND BELIEF, THAT THE PLAT CORRECTLY REPRESENTS SAID SURVEY, THAT ALL MONUMENTS FOUND AND ESTABLISHED ARE OF PERMANENT QUALITY AND OCCUPY THE POSITIONS SHOWN THEREON AND THAT THE MONUMENTS ARE SUFFICIENT TO ENABLE THE SURVEY TO BE REPRODUCED, MADE FOR THE DEPARTMENT OF TRANSPORTATION, STATE OF ILLINOIS.

DATED AT CRYSTAL LAKE, ILLINOIS THIS 9th DAY OF FEBRUARY, 2012 A.D.

ILLINOIS PROFESSIONAL LAND SURVEYOR NO. 035-003603
LICENSE EXPIRATION DATE: NOVEMBER 30, 2012

THIS PROFESSIONAL SERVICE CONFORMS TO THE CURRENT ILLINOIS MINIMUM STANDARDS FOR A BOUNDARY SURVEY.



See Sheet 5

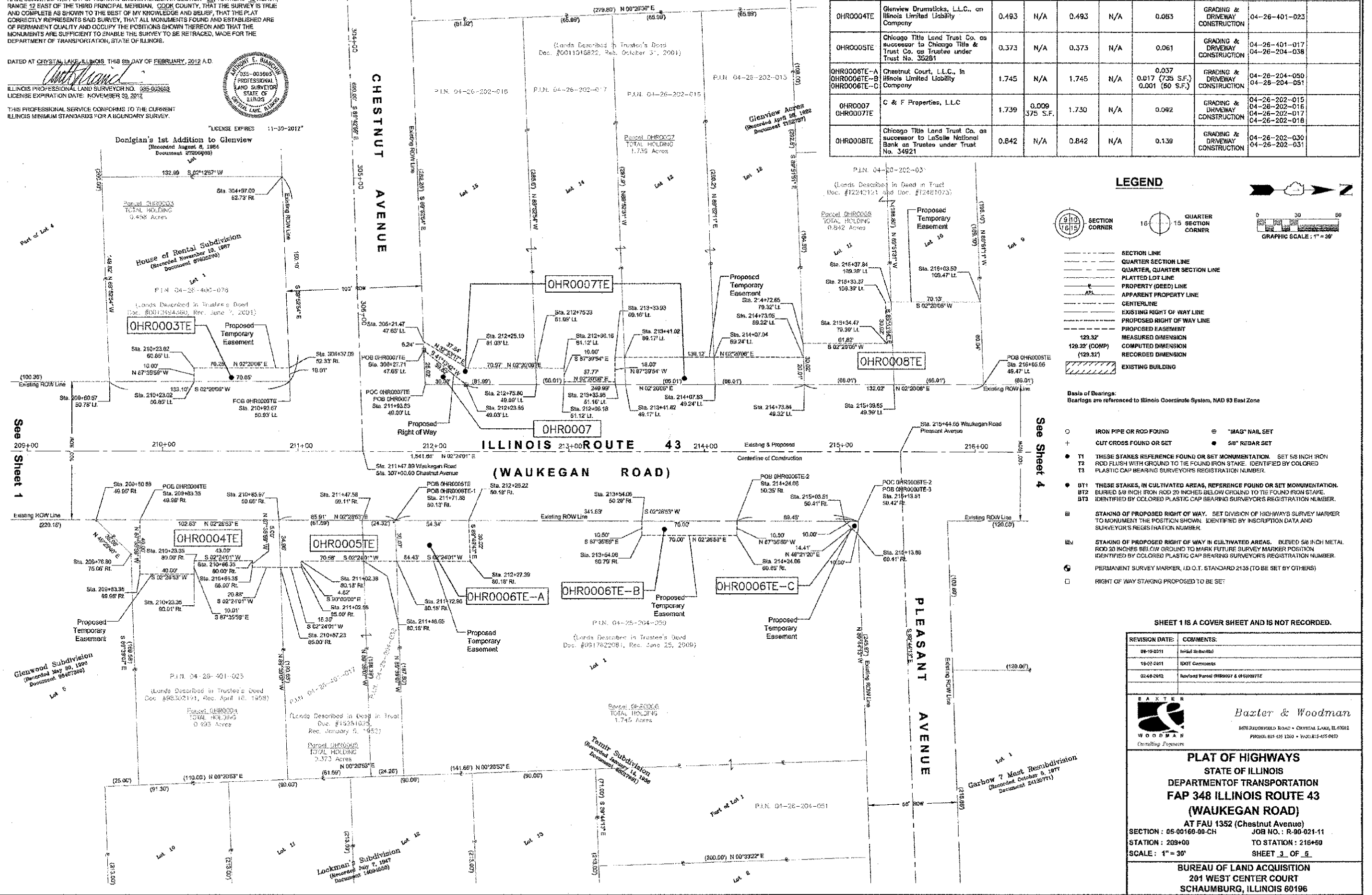

PARCEL NO.	OWNER	TOTAL HOLDING	PART TAKEN	REMAINDER	PREV. DEED.	EASEMENT	EASEMENT PURPOSE	PERMANENT TAX INDEX NUMBER	PROPERTY ACQUIRED BY
		ACRES	ACRES	ACRES	ACRES	ACRES			
OHR0003TE	Randolph G. Wright as Trustee of the Randolph G. Wright Declaration of Trust dated June 24, 1998	0.458	N/A	0.458	N/A	0.016 705 S.F.	GRADING & DRIVEWAY CONSTRUCTION	04-26-400-076	
OHR0004TE	Glenview Drumsticks, L.L.C., an Illinois Limited Liability Company	0.493	N/A	0.493	N/A	0.063	GRADING & DRIVEWAY CONSTRUCTION	04-26-401-023	
OHR0005TE	Chicago Title Land Trust Co. as successor to Chicago Title & Trust Co. as Trustee under Trust No. 35281	0.373	N/A	0.373	N/A	0.061	GRADING & DRIVEWAY CONSTRUCTION	04-26-401-017 04-26-204-038	
OHR0006TE-A OHR0006TE-B OHR0006TE-C	Chesnut Court, L.L.C., an Illinois Limited Liability Company	1.745	N/A	1.745	N/A	0.037 735 S.F. 0.001 (50 S.F.)	GRADING & DRIVEWAY CONSTRUCTION	04-26-204-050 04-26-204-051	
OHR0007 OHR0007TE	C & F Properties, L.L.C.	1.739	0.009 375 S.F.	1.730	N/A	0.092	GRADING & DRIVEWAY CONSTRUCTION	04-26-202-015 04-26-202-016 04-26-202-017 04-26-202-018	
OHR0008TE	Chicago Title Land Trust Co. as successor to LaSalle National Bank as Trustee under Trust No. 34921	0.842	N/A	0.842	N/A	0.139	GRADING & DRIVEWAY CONSTRUCTION	04-26-202-030 04-26-202-031	

LEGEND

- SECTION LINE
- QUARTER SECTION LINE
- PLATTED LOT LINE
- PROPERTY (DEED) LINE
- APPARENT PROPERTY LINE
- CENTERLINE
- EXISTING RIGHT OF WAY LINE
- PROPOSED RIGHT OF WAY LINE
- PROPOSED EASEMENT
- MEASURED DIMENSION
- COMPUTED DIMENSION
- RECORDED DIMENSION
- EXISTING BUILDING

- Basis of Bearings:
Bearings are referenced to Illinois Coordinate System, NAD 83 East Zone
- IRON PIPE OR ROD FOUND
 - CUT CROSS FOUND OR SET
 - THESE STAKES FOUND OR SET MONUMENTATION. SET 5/8 INCH IRON ROD FLUSH WITH GROUND TO THE FOUND IRON STAKE. IDENTIFIED BY COLORED PLASTIC CAP BEARING SURVEYOR'S REGISTRATION NUMBER.
 - THESE STAKES, IN CULTIVATED AREAS, REFERENCE FOUND OR SET MONUMENTATION. BURIED 5/8 INCH IRON ROD 20 INCHES BELOW GROUND TO THE FOUND IRON STAKE. IDENTIFIED BY COLORED PLASTIC CAP BEARING SURVEYOR'S REGISTRATION NUMBER.
 - STAKING OF PROPOSED RIGHT OF WAY. SET DIVISION OF HIGHWAYS SURVEY MARKER TO MONUMENT THE POSITION SHOWN. IDENTIFIED BY INSCRIPTION DATA AND SURVEYOR'S REGISTRATION NUMBER.
 - STAKING OF PROPOSED RIGHT OF WAY IN CULTIVATED AREAS. BURIED 5/8 INCH METAL ROD 20 INCHES BELOW GROUND TO MARK FUTURE SURVEY MARKER POSITION IDENTIFIED BY COLORED PLASTIC CAP BEARING SURVEYOR'S REGISTRATION NUMBER.
 - PERMANENT SURVEY MARKER, I.D.O.T. STANDARD 2135 (TO BE SET BY OTHERS)
 - RIGHT OF WAY STAKING PROPOSED TO BE SET

SHEET 1 IS A COVER SHEET AND IS NOT RECORDED.

REVISION DATE:	COMMENTS:
08-19-2011	Initial Submittal
10-07-2011	IDOT Comments
02-08-2012	Revised Parcel OHR0007 & OHR0007TE

BAXTER
WOODMAN
Consulting Engineers

Baxter & Woodman
5678 RIDGEVIEW ROAD • CRYSTAL LAKE, IL 60012
PHONE: 815-435-1200 • FAX: 815-435-0600

PLAT OF HIGHWAYS
STATE OF ILLINOIS
DEPARTMENT OF TRANSPORTATION
FAP 348 ILLINOIS ROUTE 43
(WAUKEGAN ROAD)
AT FAU 1352 (Chestnut Avenue)
SECTION : 05-00160-00-CH JOB NO. : R-90-021-11
STATION : 209+00 TO STATION : 216+50
SCALE : 1" = 30' SHEET 3 OF 5

BUREAU OF LAND ACQUISITION
201 WEST CENTER COURT
SCHAUMBURG, ILLINOIS 60196

EXHIBIT - 2012 BY BAXTER & WOODMAN, INC.
 STATE OF ILLINOIS - PROFESSIONAL DESIGN FIRM
 LICENSE NO. - IPR-00198 - EXPIRES 4/30/2013
 PROJECT: Crystal Lake, IL, Hwy 10325-Subp. Ch. Eng. 02/02/12. Chestnut Ave. 43x100' SURVEYOR/ENGINEER/DRAWING: 12-Hwy-DIST-12-1